Terrapin

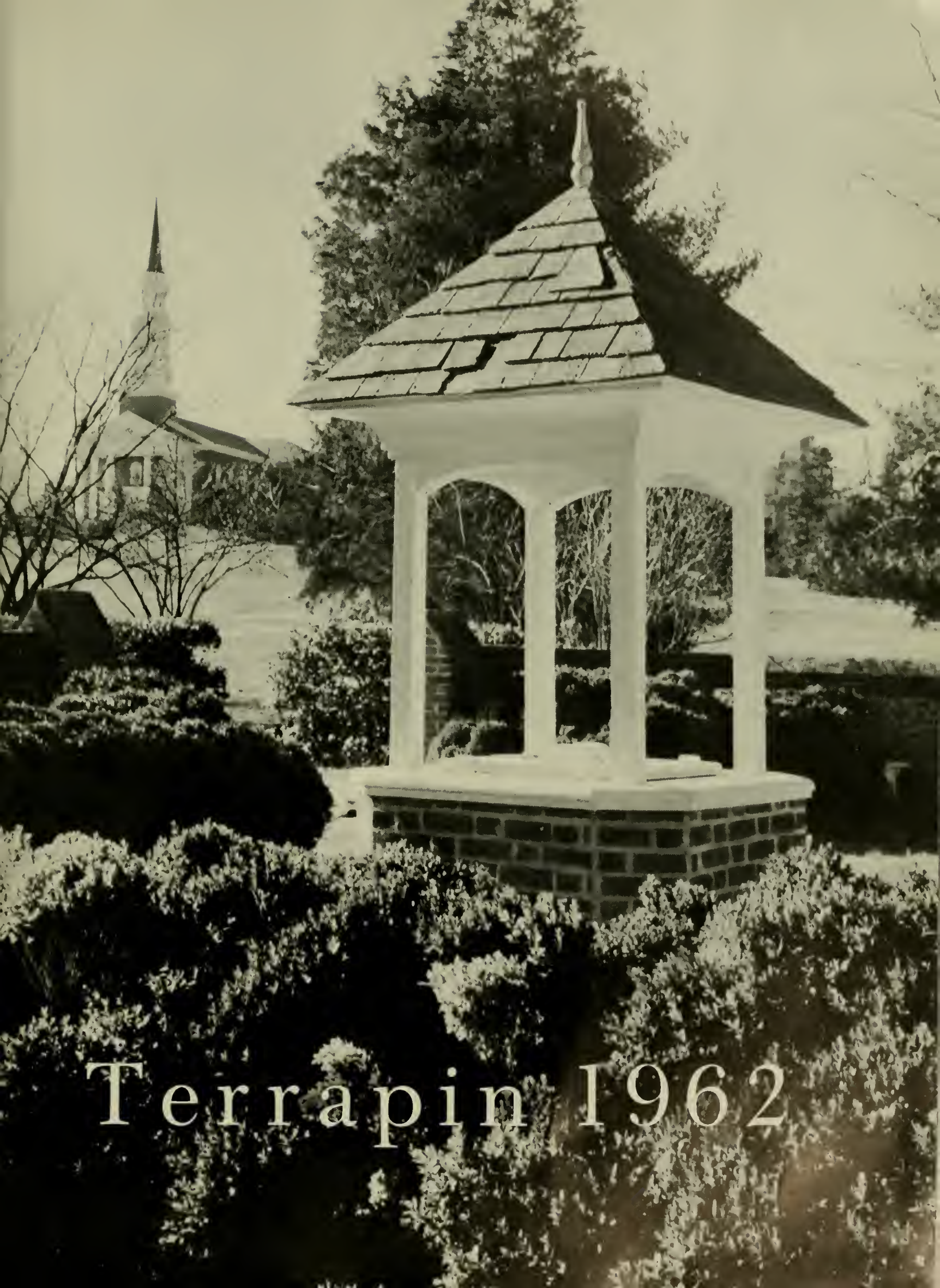

Terrapin 1962

University of Maryland

Terrapin 1962

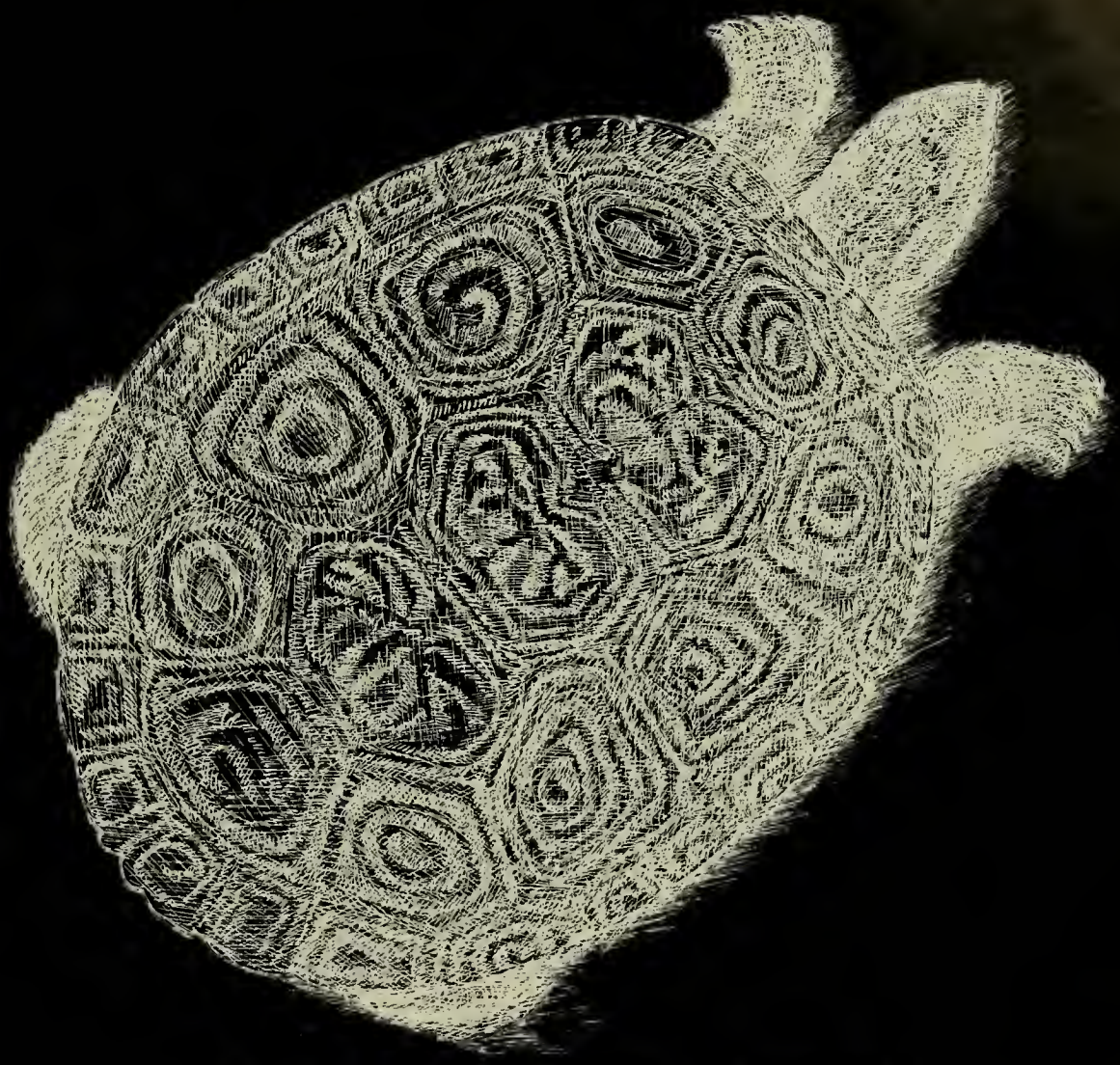

Published by the Undergraduate Student Body
of the University of Maryland
College Park, Maryland

Volume 61 1962

Janice Montgomery and John F. Rogers . . . . . *Co-Editors-in-Chief*
Ross Harwood Beville . . . *Business Manager*
Frank Tucci . . . . . *Managing Editor*

Academic . . . 78

administration 81
colleges 87
honoraries 109
military 139

Activities 146

student government 149
classes 155
religion 163
queens 169
communications 177
drama 193
music 207
organizations 215

Athletics

fall . . . . . .
winter . . . . .
spring . . . . .
intramurals .

TABLE OF

. . . . 246

. 249
. 271
. 285
. 297

Residences 306

women's dorms 309
men's dorms 323
sororities 345
fraternities 366
commuters 389

Seniors 394

seniors 397
index 448

CONTENTS

THE ROSSBOROUGH INN, the oldest building on campus, is one symbol of Maryland's historical Inn, once host to General Lafayette, now houses the University Faculty Club.

STUDENTS, LIKE goblins around the witches' fire, cheer the football team on to victory.

A university should be a place of light, of liberty, and of learning.

Benjamin Disraeli

A FRIENDLY SMILE, a warm handshake, and a diploma climax years of work.

THE NEW GROWTH of mobile homes shows the eagerness of students to obtain an education.

PROGRESS IS shown in the rebuilding of Taliaferro Hall to make more student classrooms.

A university should be a place . . .

With its past dating back to the founding of the College of Medicine in Baltimore in 1807 and proceeding to the founding of the College of Agriculture at College Park in 1856, Maryland continues its forward growth. At present, the enrollment of the University is 48,000 at College Park, at Baltimore, and overseas. Ultra-modern dorms, such as Centreville, and the construction of new student classrooms also exemplify Maryland's booming future.

ENTERING INTO the University of Maryland opens unlimited horizons to many.

CENTREVILLE, the new nine story dorm, reflects the bustling future of the University.

STUDENTS FREQUENTLY visit the library for a few hours of concentrated study.

GOOD TIMES and lightheartedness, reflected by enthusiastic cheerleaders, show that our team is always ready to go.

THE UNIVERSITY offers experiences and freedom that cannot be measured in terms of knowledge gained in the classroom alone. Friendly gatherings enable students to learn more of the world about them.

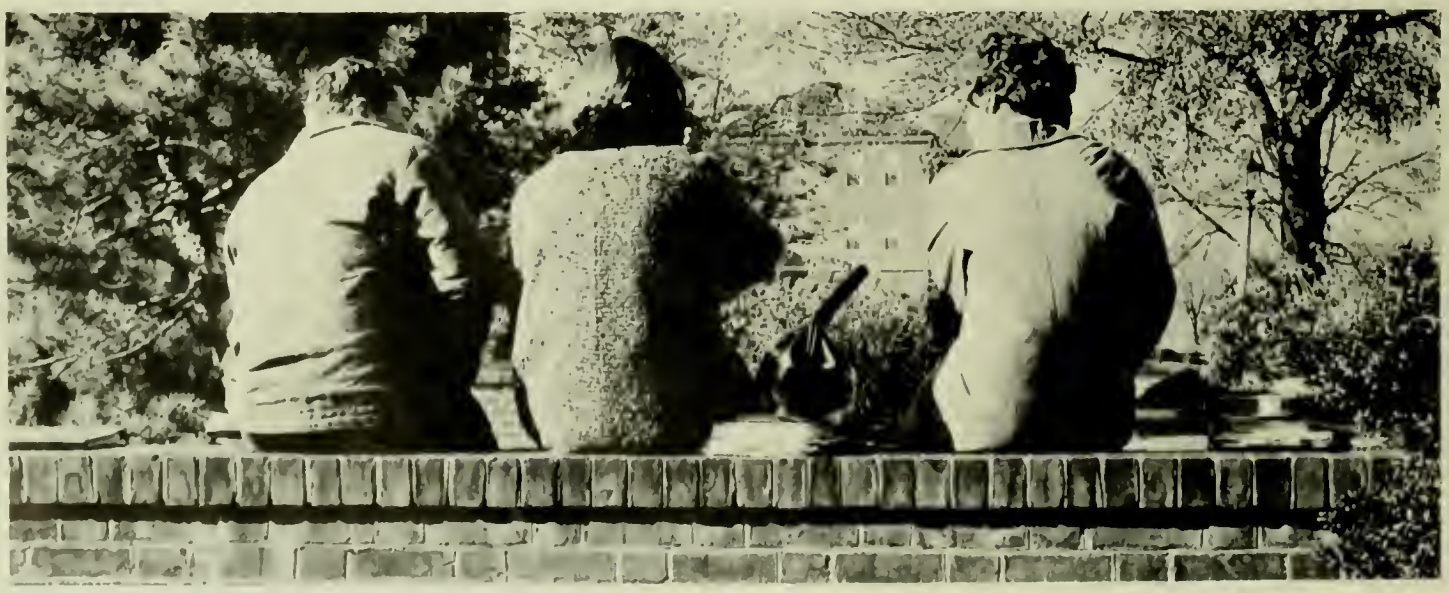

A university is a place . . .

THE UNIVERSITY is a place where students may find the pathways leading to their futures. On passing through, students will find in studies, extra-curricular activities, enduring friendships, and pleasant surroundings the means of obtaining their ultimate goals of life.

THE KAPPA Alpha Theta girls lightened the fall festivities with their gay song at Harmony Hall.

. . . a place of light

The University is a place where students may find good times and fond memories throughout their college life. Friendships and memories found here are not soon to be forgotten. Through Greek life in a sorority or a fraternity or independent life in a dormitory, students will experience lighthearted times of parties, sun-bathing, dating, and school games. In years to come students will look back and remember the wonderful night their sorority won at Harmony Hall or the great day the Terps beat Penn State.

A GOOD NIGHT ends with a kiss.

AFTER A WEEK of studies, students relax by twisting the night away.

NO TIME IS wasted by anxious girls in "Annie A" in soaking up sun light behind their dorm when the first spring days brighten up the University of Maryland campus.

CHEERLEADERS and students alike join in on the fun at a game to watch the Terps go.

THE BEAUTIFUL LAYOUT of the campus enables students to have the

STUDENTS UTILIZE their freedom to campaign during the campus elections.

privilege of studying out of doors during the spring.

. . . a place of liberty

Arriving at Maryland, a student begins a new adventure in freedom. Here one finds a system of self-government under the Student Government Association that is patterned after the Federal government. The executive and legislative branches of the SGA are chosen by campus elections. Students are at liberty to nominate and vote for their own candidates through two political parties, Free State and Old Line. The SGA also has a judicial branch, established through student initiative, where students are judged on an equal basis by their peers. Through liberty to govern themselves, students are better prepared to take on future responsibilities.

EVERYONE HUSTLES to get to his class on time.

EXAMS ALWAYS seem to come quickly for everyone.

. . . a place of learning

In the past several years, Maryland has not only expanded physically, but academically. Beginning with only two colleges, the University has grown into eight colleges and a graduate school. This growth has also been demonstrated by the addition of night courses and summer school along with the regular spring and fall semesters. With varied curriculums ranging from Engineering to Nursing, Maryland has achieved recognition which has placed the school on the same level with many other outstanding American universities. This rapid scholastic growth has been brought about by the efforts of President Elkins and his staff. By his ability to obtain well-qualified professors, President Elkins has raised the academic standing of Maryland.

AN ISRAELI JOURNALIST discusses world problems at the Hillel House.

EXAMS KEEP MANY students up burning midnight oil.

DR. ZEEVELD LECTURES on Elizabethan England.

IN A STUDENT'S busy life, every second counts to catch up on studies.

A GOOD RESEARCH paper begins with a stop at the library's card catalog.

EVERY RESEARCH PAPER requires several trips by the student to the large stack rooms.

Enlightenment Through Research

A freshman, Donna Skoglund, is making her first trip to the library to do a research paper. While in the process of writing her paper, she learns how to use the Maryland library's open stack system in locating books.

DONNA CHECKS her library books out at the loan desk.

STOP HERE to show all books to the attendant.

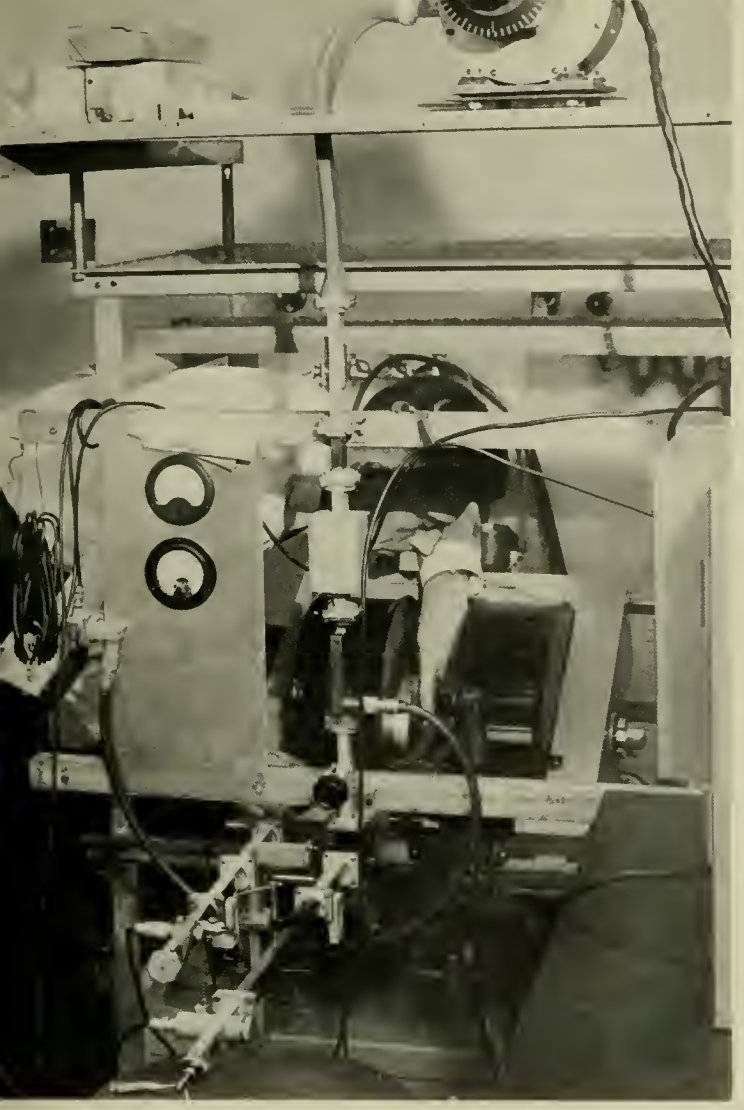

MR. HOCHULI is working with a microwave cairty.

Research In Electrical Engineering

The University of Maryland's Electrical Engineering Department, with the help of a United States Navy research contract, is exploring the solid state properties of crystals. At the present time both microwaves and light sources are being used to study two photon processes.

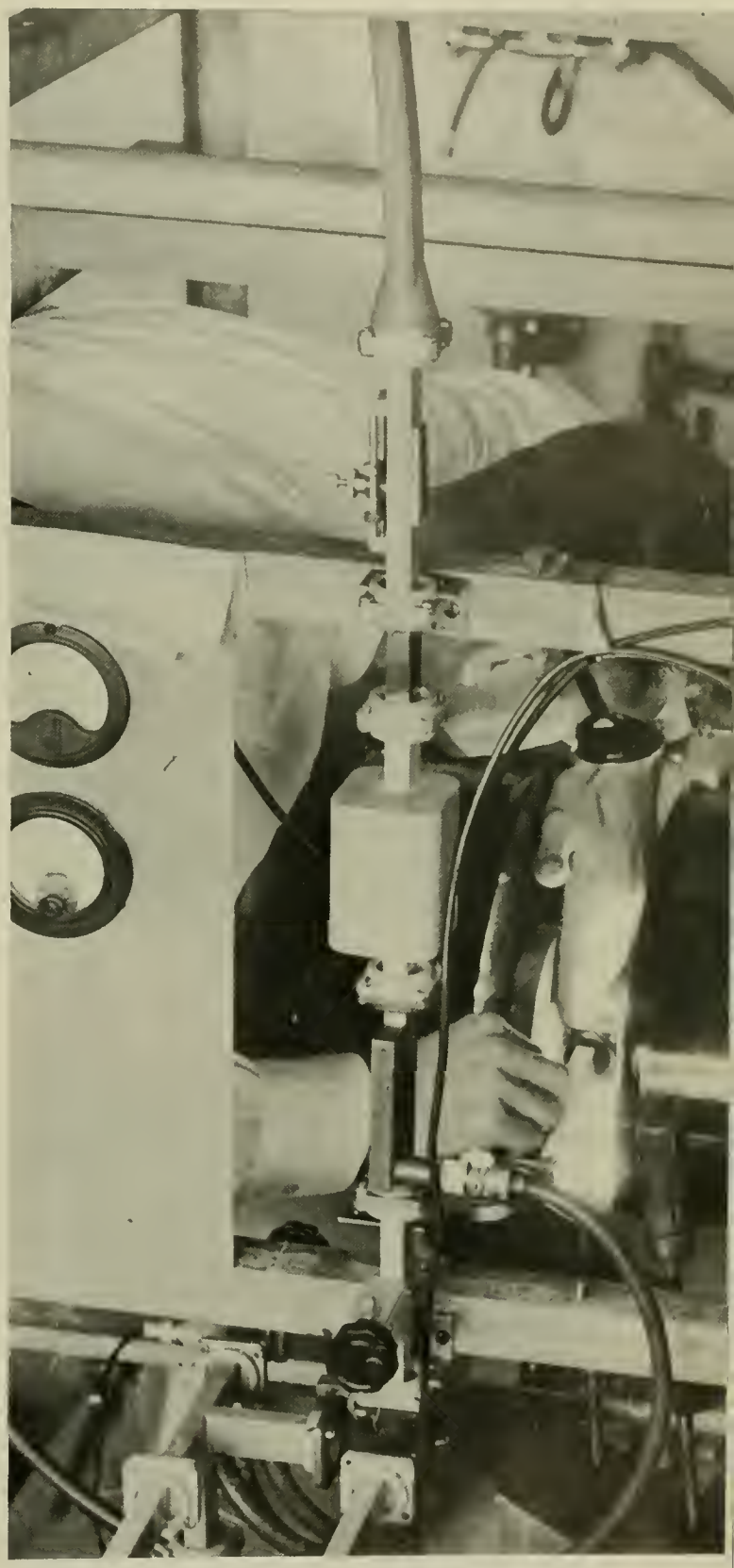

HERE, A MAGNET with a microwave carity is being aligned by Mr. Hochuli with a light source.

THIS IS PART of the microwave spectrometer.

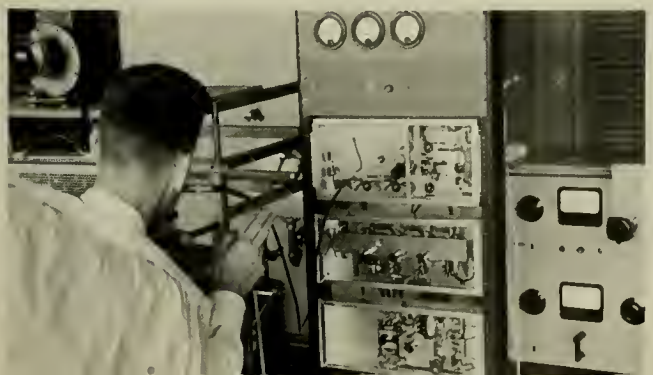

Research In Physics

The Physics Department is now involved in research of varying natures. The picture (below) illustrates a T-tube device. Within the T-tube device, a mass of plasma (or ionized gas) behind the shock front is produced when a high current discharges between the electrodes of the tube. With shock tubes, physicists probe the physical properties of ionized gaseous matter. These studies in the laboratory have application in fields such as space physics and thermonuclear technology.

The 3.5 Mev Van de Graaff accelerator (opposite page) sets up an intense electrostatic field to speed up charged particles that produce nuclear reactions. The accelerating field inside a vertical tank is filled with an insulating gaseous mixture which separates the positive and negative sources of the field from each other. The accelerated particles enter the target room through an opening in the ceiling and are deflected to the target by magnetic fields. The beam path is in a vacuum inside a tube which is terminated in the target.

THE ACCELERATING FIELD is located inside the vertical tank.

THE IMPORTANT USES of a shock tube are now being demonstrated.

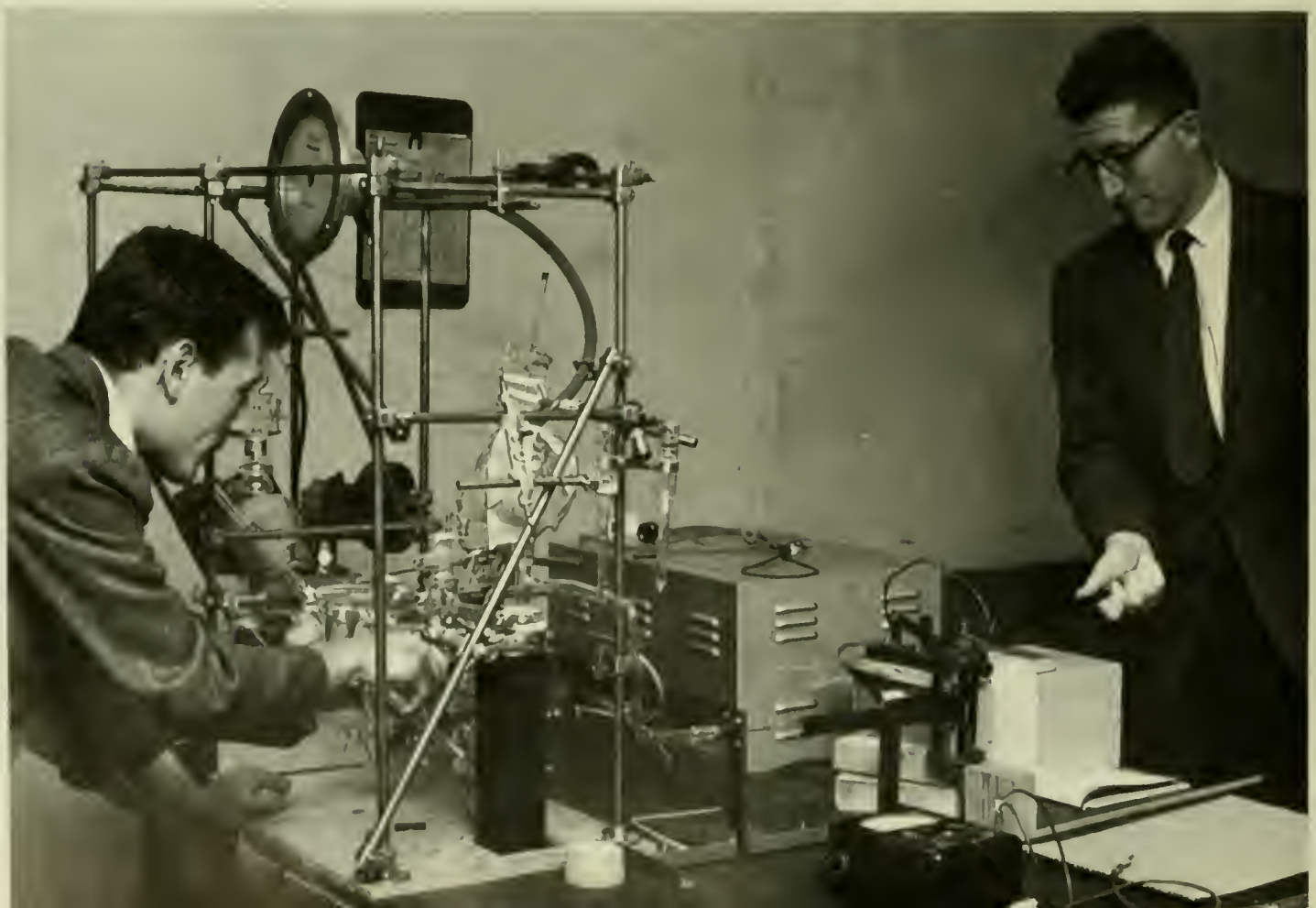

THE TARGET ROOM is below the vertical tank.

AS THE TANK seals are adjusted, the pressure in the tank is checked.

Research In Psychology

The psychology department is engaged in several experiments. In the experiment below, the running speed of a rat is being tested as a function of various amounts of food and other rewards. The speed is recorded by photo electric cells.

The picture at the right shows a dog-faced baboon which is being tested for her reactions to forced changes in her food habits. She lives in this box and gains her food and water by pushing buttons and pressing levers. The automatic programming equipment on the left programs and records the experiment.

LARRY POTASH and John Heideman are checking the running speed of this rat.

JOHN THOMAS EXAMINES a baboon during the course of a behavioral experiment.

Research In Biology

Blood agar plates and blood cultures are being made by Frank Koontz for the growth and study of organism isolated from the organs and tissues of normal and diseased individuals. The purpose of this research is to devise a scheme to differentiate between the genera of bacteria isolated from normal and diseased tissues. These particular bacteria are quite similar in their physiological and biochemical activities and thus are often incorrectly identified. The results of the blood agar plates and blood cultures will show whether the organism is capable of hemolysing red blood cells and which type of hemolysis will be produced. This information will then aid in the identification of bacteria.

PARASITE LARVAE is injected into an experimental animal.

BLOOD IS TRANSFERRED from a test tube to plates.

HEATED AGAR is being added to test plates.

Maryland throughout the year—
a place of light, liberty, and learning

WORKMEN HURRY to complete new Centreville on time.

Expansion, Registration

Students returned to Maryland this fall to find a larger campus. The construction of another dining hall, in addition to Cambridge, Chestertown, Bel Air, and eight-story Centreville, forms the new quadrangle which lies in the northern suburbs of the campus. Other expansion includes the construction and renovation of the wings adjacent toTaliaferro Hall.During registration, a record 15,502 and 14,256 graduates and undergraduates enrolled in classes in College Park first and second semesters respectively. A canopy erected over the rear library entrance shielded students from the elements.

CONSTRUCTION completes the new quadrangle, first of its kind on campus.

EQUIPPED with an ever tentative schedule of classes, registrants wait.

"SORRY, IT'S CLOSED" is the reply as students hopefully adjust schedules.

SAWDUST, COURSE CARDS, and a maze of tables constitute registration.

CAUGHT IN a whirl of orientation activities, incoming freshmen procure tickets to their first college football game.

Freshman Orientation

Maryland's new freshmen unpacked their suitcases, put on their dinks, and were ready to participate in the orientation activities that would acquaint them with college life. The new arrivals toured the campus with FOB tourleaders, attended the President's convocation, and met fellow classmates at the "Freshman Mixer" where "Mr. and Miss Typical Freshman" were chosen. It was not unusual for a new student to approach an upperclassman and ask, "Where can I find the library?" However, it was not long before the freshmen learned the ways and means of university life and were considered full-fledged Maryland students.

THIS CO-ED HAS a twist style all her own.

"WHERE TO NOW?" they ask their tour-leader.

"TEN MINUTES are allowed between classes," she explains.

"WELCOME TO OUR house" is the greeting sorority women extend to rushees.

GAY CONVERSATION enables the girls to become acquainted.

Sorority Rush

An unprecedented 681 girls attended open house teas this fall despite the heat of Indian Summer and fraternities' attempts to hide shoes left outside sorority houses. For one hectic week rushees attended parties, became acquainted with the girls, and were finally pledged. Besides taking in lovely girls, many of the sororities were able to fill their rush quota. Once pledged, the girls settled down to making their grades, that is, while not in the company of newly-made fraternal acquaintances.

ORIGINAL ENTERTAINMENT is provided by sorority sophisticates.

"CONGRATULATIONS, pledge class!"

HANDSHAKES AND SMILES characterize fraternity rush parties.

Fraternity Rush

Fraternity open houses, although less formal than those of sororities, seemed to have accomplished the same desired effect, for a likewise large number of Maryland boys became interested enough in the Greek system to become a part of it. Stag parties, drag parties, and entertainment parties were held; anticipation mounted as rushees returned to the houses of their choice. Despite the mix-up in bids, each fraternity boasted a pledge class of fine, upstanding lads.

"WE'RE VERY HAPPY to see you back, Bill."

"YOU CAN'T TELL me that's the grip" laughs this tickled rushee.

ELLA SWINGS with "Mac the Knife."

ELLA SINGS "I've Got That Old Feeling."

ELLA was bewitching.

KALEGETHOS TAPS new members during intermission.

ELLA IS "The First Lady Of Song."

IFC Presents Ella Fitzgerald

A crowd of over 9,000 jammed Cole Fieldhouse to watch the performance of one of America's most celebrated singers—Ella Fitzgerald. Ella has achieved fame through her instinctive technique for perfection of voice and range and her "true ear" which is said to be so exact that musicians can tune instruments by her voice. The Paul Smith Trio accompanied her in several favorites including "You're My Thrill," "Mack the Knife," and her recent nightclub hit, "Mr. Paganini." A plaque was presented to the "First Lady of Song" by Jim Kenny, president of IFC.

During intermission the newly elected members of Kalegethos, the men's fraternity honorary, were tapped and brought to the stage where they were presented with the traditional black and gold sash.

CANDIDATES ANXIOUSLY await the final decision.

Pledge Dance

Greeks danced to the music of Tiny Meeker this year at the annual Pledge Dance given by Panhellenic in honor of all the new sorority pledges. The theme of "Autumn Ember" was carried out with different colored leaves and Halloween masks as well as large replicas of each sorority's pledge pin lining the walls of the armory. Each queen candidate nominated by her sorority was escorted to a central revolving platform where the crowning ceremony took place. Lovely, petite Fran Morell, a Delta Gamma pledge, was crowned by Pete Wasmer to reign as queen of the pledges for the coming year. Janie Edwards and Pat Missel were first and second runners-up respectively.

FRAN MORELL REIGNS as "Queen of the Pledges."

ALUMNI RECEIVE Regents' Distinguished Service Awards.

Honors Convocation

The second Honors Convocation commending those students who are scholastically outstanding was held on Friday, Nov. 3, in the armory. Present were four hundred thirty-three Maryland students who had achieved a 3.5 or better cumulative average for both semesters last year. The principal speaker addressing the students was Dr. Eric A. Walker, graduate of Harvard Univ. and President of Penn State Univ. since 1956. His speech entitled "Our Better Angels" commemorated the founding of higher public education in America since this is Maryland's centennial celebration of the Morrill Land Grant Act. Three graduates received Regents' Distinguished Service Awards.

PRESIDENT ELKINS congratulates scholastically outstanding students for the excellent achievement.

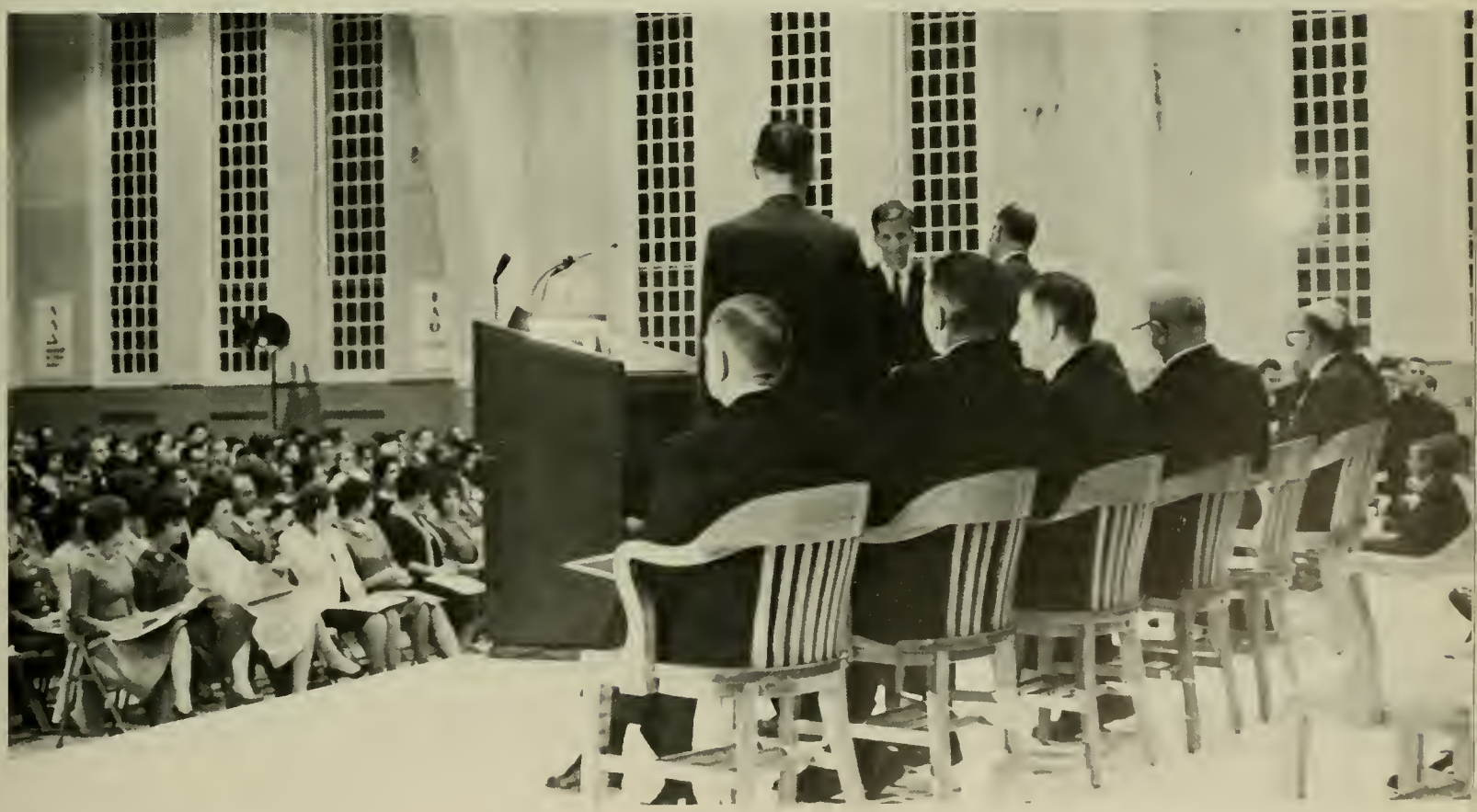

Homecoming

Homecoming 1961 was a thrilling one as Maryland defeated Penn State 21-17 before a cheering crowd of 39,000. Blonde, dimpled Jean Weaver was crowned Homecoming Queen during halftime ceremonies. The theme, "Maryland Mirrors" was reflected in the first place house decorations displayed by Phi Sigma Sigma and Dorchester Hall and in the outstanding floats constructed by Zeta Beta Tau and Garrett Hall.

"IT'S ALL IN a night's work."

FLOAT CONSTRUCTION takes real concentration.

HE'S THE CHAMPION chicken-wire-stuffer.

HERE'S the finished product.

WHICH BEAUTY shall reign?

DR. ELKINS CROWNS Jean Weaver queen.

THIS IS THE BEGINNING of a memorable reign.

YOU'D BETTER buy two—the team's going to win.

Homecoming

RED-BLOODED TERPS bled cheerfully—for a good cause.

A DROP OF BLOOD is removed to be tested for the safety of both the donors and the receivers.

IT ALL ISN'T half as bad as it appears.

HERE IS A GIFT for you.

Blood Drive

The Red Cross Blood Drive, sponsored semi-annual by Alpha Omicron Pi sorority and Tau Epsilon Phi fraternity, was a tremendous success this fall. Co-chairman Howard Diener and Sharon McNeil reported that the drive exceeded the eight hundred pint quota by one hundred thirty-five pints.

THERE ARE ONLY two more inches to go.

IS IT TOO late to turn back now?

Harmony Hall

The tenth annual Harmony Hall sponsored by Phi Kappa Tau fraternity brings out the campus crooners in full force. The Lambda Chi's dressed in white ties and tails won the competition singing "Sugar Cane Jubilee." Kappa won with their rendition of "Running Wild."

During intermission the president of Phi Kappa Tau, Mike Jorden, presented the Battleax Award to Mrs. Catherine Reed. Also at this time Diamond, the sorority honorary, announced its new members and presented Dr. Johnson with a plaque for the outstanding faculty member of the year.

Fast tunes, slow tunes, loud and soft, canes and straw hats, you can find them all at "Harmony Hall."

MRS. CATHERINE REED accepts the Battleax Award for this year's outstanding housemother.

THE KAPPA'S are "Running Wild."

THE LAMBDA CHI'S do it again.

THIS DINNER WAS definitely worth waiting for . . .

CONGRATULATIONS! Next comes the key.

Omicron Delta Kappa Tapping

The outstanding junior and senior male students were recognized for their efforts in behalf of the University by membership into ODK at a dinner-dance held at the Brooke Manor Country Club on Saturday, December 2, 1961. Paul Burgess Fay Jr., Under Secretary of the Navy, delivered the keynote address and was also tapped as an honorary member into Omicron Delta Kappa.

THE FEATURED SPEAKER makes last minute preparations.

IT'S BEEN a good year.

COLLEGE PARK BEGINS its Christmas season early arrayed with many holiday decorations.

Christmas Time

The Greeks and Independents alike are aglow with vivid Christmas spirit as they participate in various social and charity projects. Sororities, fraternities, and dormitories busy themselves with collecting baskets of food for the needy and plan many pre-holiday parties.

IT IS HARD to believe, but Route 1 can be unrushed on a cold, wintry night.

SANTA ASKS THREE Maryland co-eds what they would like for Christmas.

Christmas Pageant

The beautiful and inspirational Christmas Pageant sponsored by the Associated Women Students and Sigma Alpha Epsilon was again presented in Memorial Chapel on the eve of Christmas vacation. The Women's Chorus and the Men's Glee Club under the direction of Paul Traver presented the second part of Bach's "Christmas Oratorio" and also works by other famous composers. Four vocal soloists and fourteen instrumentalists also contributed to creating a Yuletide spirit.

BOB BOYER, Sarah Irwin, and Bill Northcutt present solo performances.

WOMEN'S CHORUS and Men's Glee Club present their Christmas program.

"PEACE ON EARTH, Good Will Toward Men" rings throughout Memorial Chapel.

TRIAL TEAMS COMPETE as individuals vie for position as finalist.

THE FINALISTS REHEARSE on the campus closed circuit television broadcast.

College Bowl

The university of Maryland flashed across the nation's television screens on Jan. 21 when four students represented the University on the G. E. College Bowl in competition with Brigham Young University. Those representing Maryland were chosen by competing in campus-wide practice challenging sessions. On Jan. 7, a rehearsal of final candidates was televised locally. The Maryland representatives accompanying advisor Dr. Aldridge to New York City for the program were Annette Flower, Julian Tepper, Robert Detwiler, and Edward Deitemeir. Although Maryland was defeated by Brigham Young University by a score of 245 to 120 in the contest of quick recall of facts, our team made a very good showing after overcoming a case of nervousness in the first half and brought back to Maryland the runner-up scholarship of $500 for the General Scholarship Fund.

BOOKS ARE discarded and replaced with knowledge and conclusions based upon a semester of study.

THIS STUDENT PUTS her knowledge to practice in a final speech exam.

Examinations

After a semester of intense study the time for students to exemplify their mastery of their courses again rolls around in the form of final examinations. Lamps burning late into the night, crowded library tables, students hidden behind stacks of books and paper, and a crowd around the shelf of bluebooks in the book store are all signs of approaching examinations.

LAST MINUTE CRAMMING in the library is a familiar pre-exam sight.

BLUE PENCIL in hand, Dr. Bryan grades final exams.

THOROUGH QUESTIONS, deep thoughts, and flowing knowledge are all a part of a successful exam.

SILHOUETTES OF Duke Ellington's 17 piece orchestra are the background of the IFC Ball.

IFC Ball

Indian Spring Country Club was the setting for the Intrafraternity Council's dance on Feb. 8. Held from 9 to 1, the ball allowed plenty of time for the distribution of awards as well as for dancing. Among the prestiges bestowed was the naming of the outstanding fraternity which was Phi Delta Theta and of the outstanding sorority which was Delta Delta Delta. Also delegated was the All Sports and Individual Sports Award to Alpha Tau Omega, while the Team Sports Award went to Phi Delt.

DUKE ELLINGTON'S trumpeter set the mood for Greek men and their dates.

THE COASTERS offer "Poison Ivy" and other twist favorites for an estimated 4,000 persons who attended the IFC Ball.

WARREN DUCKETT accepts the Overall Sports Championship cup and the Individual Sports Championship trophy for ATO.

PAM CLAYTON presents the Delta Gamma Fraternity of the Year award to Charles Hart, of Phi Delt.

JAY BERNSTEIN, ZBE, twists with the Coasters to the delight of Ball attenders.

IFC's enjoy IFC.

GUESS WHO they're voting on now!

A COMBINATION of ideas form decisions.

Conventions

The Old Line and Free State parties convene in a serious and tense manner to nominate candidates who are best qualified to fill positions within the Student Government. In the consideration of each candidate, sense of responsibility, past experience, character, and personality are open to evaluation by the delegates.

The convention assumes standard parliamentary procedure. Delegates from each residence may nominate a representative. Someone then speaks in support of each nominee-followed by a vote, pro or con, of the whole convention. The candidate who holds the majority vote represents the party at large in the campus-wide election held in the spring.

CAST your votes.

RECOGNITION and evaluation pervade the atmosphere as candidates are reviewed.

THE SPEAKER supports his candidate.

A SERIOUSNESS of purpose mingled with defiant ambition is shown in action, deed, and word.

FACES DEMONSTRATE taut emotions.

CALVERT DEBATE SOCIETY members Bob Rubin, Nancy Littman, Lenny Goldstein, Joanne Ross, and Wendell Wiener discuss presentation of the trophies for the Capitol Hill tournament.

Capitol Hill Debate Tournament

The Capitol Hill Debate Tournament, sponsored annually by the Calvert Debate Society, is one of the largest national intercollegiate tournaments.

MILTON COPELAND, debate coach.

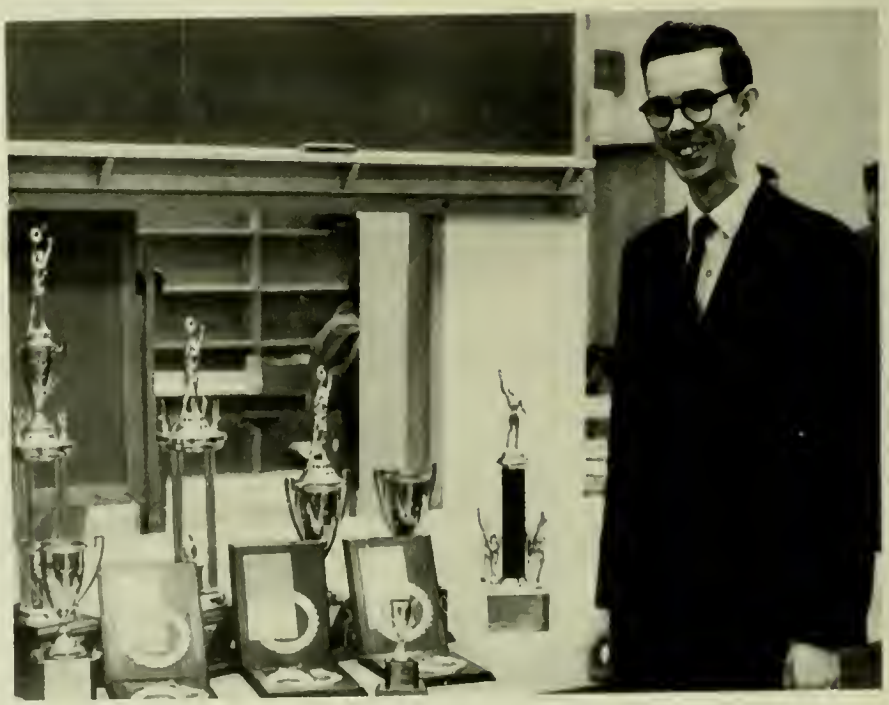

THE UNIVERSITY OF MARYLAND negative team, Wendell Wiener and Lenny Goldstein.

ARCHIBALD COX, U. S. Solicitor General.

THE WINNING TEAM from Northwestern University.

MR. COX addresses the debaters.

THE HON. J. EDGAR CHENOWITH

S. G. A. Cultural Series

PHILIPPE ENTREMONT solos in Rachmaninoff's romantic Second Piano Concerto.

In the University's version of the lyceum, a dozen major events were sponsored by the S.G.A. Cultural Committee during the year. This was the most active season in the committee's history, representing a new high both in quantity and in quality of programs presented. The attractions were drawn from many fields, including drama, jazz, ballet, and opera, with principal emphasis on the symphonic music repertoire. In a special class were evenings devoted to the flamenco guitar of Carlos Montoya and to the ancient Indian sitar, played by its outstanding virtusoso, Ravi Shankar.

THE STRING SECTION of the National Symphony follows the baton of Director Howard Mitchell.

The Cultural Committee presented the National Symphony Orchestra in a series of five concerts this season. Under the direction of Dr. Howard Mitchell, the National Symphony is widely hailed as one of the finest now playing in the United States, and has had many European and Latin American tours.

In addition to the standard symphonic works, three of the concerts featured famed soloists in concertos for their instruments. In the fall, ex-piano prodigy Philippe Entremont made his third appearence at the University as a soloist with the National Symphony. In this engagement, Mr. Entremont played a particular favorite of college audiences, Rachmaninoff's Second Piano Concerto. Later, violinist Werner Lywen and cellist John Martin appeared in Brahms' Double Concerto for violin, cello, and orchestra. And in March the famed European pianist Hans Richter-Haaser was heard in Bartok's Second and Beethoven's Third Piano Concertos.

DOCTOR MITCHELL builds a climax.

THE STRING BASSES create visual and aural rythms.

RAVI SHANKAR plays music of old and new India on the vastly complex sitar.

CARLOS MONTOYA expresses his gypsy heritage with his flamenco guitar.

THE WORLD JAZZ FESTIVAL appears in the lobby of the U. S. Senate before coming to Maryland.

The S.G.A. Cultural Committee began its diversified series with the American Shakespeare Festival, which itself presented a diversified set of Bardic variations on the theme of love. The next event was the World Jazz Festival, which featured ethnic Asian and African music in combination with contemporary American and European jazz. Subsequently, the music of India was further explored by Ravi Shankar, sitarist, assisted by the tabla (drums) and the tamboura, a zither-like instrument. American jazz returned to the spotlight in February, with the Peter Nero Trio presenting popular standards in unique arrangements.

March was Spanish month at Maryland, as famed flamenco guitarist Carlos Montoya (who played an encore after receiving a standing ovation from the audience) was followed by the Ballet Espagnol Ximenez-Vargas in traditional Spanish dances. The season closed with the production of "The Good Soldier Schweik," a contemporary opera in English.

PETER NERO gives standards the upbeat treatment.

THE VARGAS DANCE TROUPE presents the atmosphere and traditions of old Spain.

The Junior Prom

Elaine Downs of Kappa Kappa Gamma was crowned Miss Maryland at the Junior Prom on March 9. Marlene Harris, last year's Miss Maryland, presented the queen with her crown. The Junior Prom took place at Indian Springs Country Club; entertainment was provided by Billy May's orchestra under the direction of Frankie Lester. Before the crowning of Miss Maryland, the four semi-finalists were escorted up the red velvet carpet to the platform. Cameras from television station WBAL in Baltimore were present to film the crowning activities. The dance was held in honor of the Senior Class. Guests included President and Mrs. Elkins, Mr. B. J. Borreson, Dean of Student Life, Dr. Helen Clark, Dean of Women; and Miss Eileen McCormack, Assistant Dean of Women. Bev Macht was the Chairman of the Junior Prom Committee. A banquet for members of the faculty, chaperons, prom chairmen and the five Miss Maryland finalists preceded the dance.

JUNIOR PROMENADERS danced to the music of Billie May.

THE ARROW leads to the Junior Prom, an evening of excitement and entertainment.

ELAINE DOWNS dances the Queen's Dance with Wayne Robertson, Jr. Class President.

Spring

"Spring comes up slowly this way." The transformation of winter darkness into the brightness of spring takes much time at Maryland. It begins with the gentle rains which give promise of the freshness to come. These sometimes take the form of heavy mists or even torrential storms, but they always leave behind an aura of expectancy and anticipation. And then blossom by blossom, the spring quietly arrives, bringing with it as Shakespeare said "a spirit of youth in everything;" a new hope and enthusiasm.

On campus, spring spins a misty web around all its onlookers. The soft breezes carry gay laughter and pastel colored-dresses may be seen against the new green covering. The traditional mud still remains but is accepted with more humor and resignation. Plans for the new semester acquire added excitement as thoughts of the Sophomore Carnival, the proms, the elections, the band-concerts, and other extra-special activities draw near.

A PRETTY SMILE such as Phyllis Lee's can brighten any rainy day and many hearts on campus.

WALKING IN THE RAIN—in the never-ending downpour, students share the much needed umbrella.

Kappa Alpha Minstrel Show

"I'm going to take you down to the Minstrel Show." With these words, the Kappa Alphas opened their fortieth annual "Cotton Picker's Minstrel Show" last March. Dressed in gay attire reminescent of days-gone-by, the blackfaced brothers of K.A. presented a two-act show dedicated to all housemothers but including something for everyone. Traditional jokes of the interlocutor and comic and serious songs comprised the first part of the entertainment-lending enjoyment and insight into the fun and festivity of life on the Mississippi. The second act was also centered on happenings of a former era. "A Day in Dogpatch" brought the familiar characters of Marrying Sam, Daisy Mae, and all their hillbilly friends to Maryland's campus. Including the experiences of a marooned traveling show and the reception they receive, its action was highlighted by the Kappa Delta Chorus Line and the Kappa Kappa Gamma Barbershop Quartet, formerly of Harmony Hall.

"SWANNEE . . . " Singing one of the minstrel all-time favorites at the Kappa Alpha show are Larry Heinze, Spence King, Mike Healy, and Bill Hickey.

LAST MINUTE PREPARATIONS are under way as Rod Skoglund waits for the countdown for the commuters' kite.

"When we were a couple of kids." This might well be the theme of Kappa Alpha Theta's kite flying contest. Returning to days they perhaps thought were gone forever, students took time out to recapture the joys of youth and contribute to Maryland's Campus Chest.

At this second annual contest, which was originally a part of Theta initiation for pledges, over thirty organizations participated. Aiming high and trying hard, each representative encountered much fun and many never-to-be-forgotten moments in this March affair.

Judging of the contest was by "expert kite flyers" including many campus leaders and a Kappa Alpha Theta father. All prayed for strong winds and a clear day so that Fraternity Row would attract as many as possible for this unusual event.

Sophomore Carnival

Crowds, barkers, hot dogs, and cotton candy characterized the Sophomore Carnival. The main feature of the evening was the carnival booths. Winning first place in the booth awards was "Love Thru the Ages" sponsored by AEPhi and Sigma Chi. Their program included slides from "B" lot, take offs on famous men in history, and a chorus line. Dave Ryan, sponsored by Phi Sigma Sigma was the winner of the annual Ugly Man Contest. Joel Wein and Dennis Lerner won the No Shave Contest. Approximately 30 door prizes including records, gift certificates and an orchid corsage were awarded at intervals throughout the evening. Admission to the carnival was 30 cents per person and admission to the individual booths was 10 or 15 cents. Proceeds for the evening went to campus chest.

"COME TO THE CARNIVAL" blares the loudspeaker as this Carnival.

JOEL WEIN and Dennis Lerner are winners of TEP's No Shave Contest.

"ONE MORE, please."

bination of noise and posters announces the Sophomore

THIS COED seems to have found her brand.

THE WINNAH! "Love Thru the Ages" won top booth award.

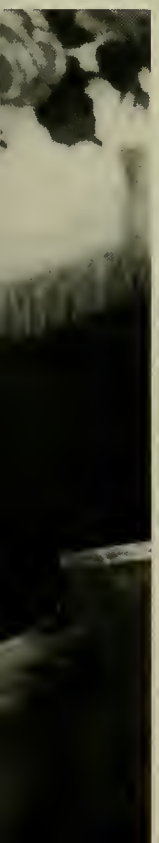

IT LOOKS bad but its only a booth.

ONE OF the features of Greek Week is the Tug o' War, sponsored

THE PHI DELTS switch riders.

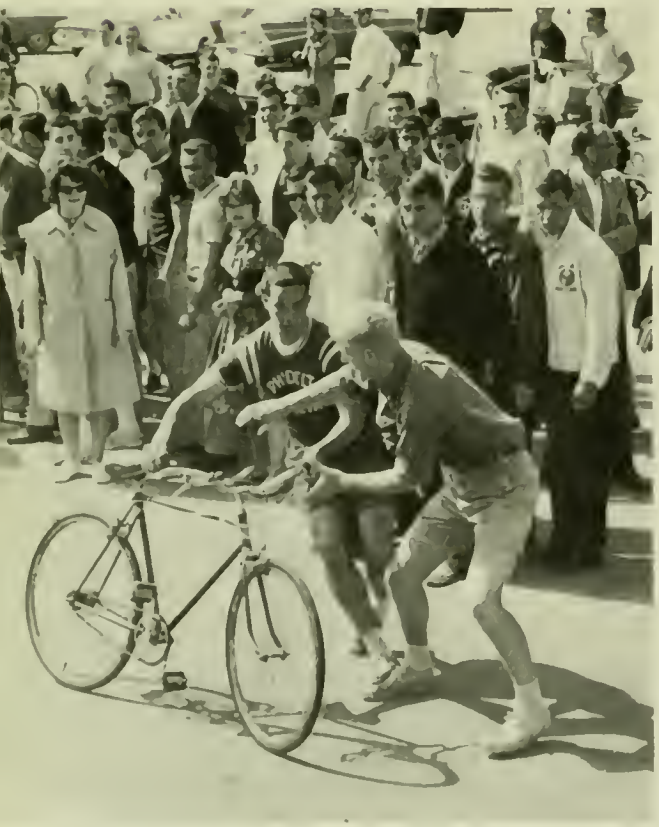

THEY'RE NECK to neck! Who will be the winner?

y Theta Chi. It looks like a long, hard pull and we hope the better men win.

THE PHI DELTS pose with their winning bicycle.

Greek Week

The hectic and lively festival of the Greeks otherwise known as Greek Week lasted from April 30 to May 6. The boat ride on the Wilson Line initiated the festivities. Other features of Greek Week were the ATO chariot race, the ZBT bicycle race won by Phi Delt, the Theta Chi tug o' war, the Tri Delt IFC Sing, won by ADPi, and Phi Delt, the SAE Jazz Concert on Fraternity Row, the TKE Bermuda Ball and the Lambda Chi Sorority Olympics. At the IFC Sing Marilyn Hay received the award for the Most Outstanding Sorority Woman and Neil Thigpen received the Bronze Bucks award. Leroy Dietrich was the recipient of the Marty Cohen Memorial Trophy. John Bigelow was chairman of Greek Week and he did a great job.

Practice Fire and Flash Flood

Spring with its pleasant weather brought rain and flash floods to the Maryland Campus. Besides settling in the center of the mall, the water has surrounded this frat house which appears to be floating down campus. Spring has also inspired the College Park fire department which is affiliated with the campus to practice fire extinguishing on a university building to which the department set fire. The campus fire department is excellently equipped to meet the needs of the highly populated university and is constantly prepared to answer a call for help.

COLLEGE PARK FIREMEN use our buildings to practice on!

SPRING FLOODS have hit Maryland and it looks as if these two are going to need a canoe.

May Day

The highlight of the day was the crowning of May Queen, Pat Messer, by the chairman, Sarah Schlesinger. The Queen and her court reigned over the festivities which included Mortar Board tapping, Maypole dances, and speeches. May Day, a tribute to graduating women, will certainly be recalled in years to come with fondest memories.

THE TRUMPETER trumpets in the beginning of May Day festivities.

QUEEN PAT MESSER and her court are caught in a brisk May breeze.

May Day

In honor of the departing senior women, May Day was held during the first week of May last year. After long hours of hard work and planning, the junior women transformed the Administration Building and lower mall into a scene filled with flowers, Maypoles, and formally attired women.

DR. ELKINS and Miss Billings soak up sunshine and the festive May Day spirit.

SARAH SCHLESINGER, Chairman of May Day, crowns Pat Messer, Queen of the May.

HERE'S A BOOK of memories for the Queen!

APRIL WILSON taps an excited Pam Clayton for Mortar Board.

MRS. BORRESON, Mrs. Tawes, Dean Clark, and Mrs. Elkins watch the most exciting moment in a coed's college career.

THESE MORTAR BOARD tapees are Junior women chosen for their outstanding service to the University.

REFRESHING HOSPITALITY on a warm spring day is long remembered.

President's Reception

President and Mrs. Elkins entertained more than 300 graduating seniors at the third annual President's reception held on the lawn of the President's home. This is the last official function for the seniors before graduation, and it was initiated to give the President a chance to personally greet the seniors and wish them luck in the future. Deans and other administrative officials also attended the reception.

THE PRESIDENT'S lovely home is the scene of the lawn party.

PRESIDENT AND MRS. ELKINS greet guests at their annual reception.

WE'RE ALMOST on the other side of the fence!

THIS IS PROOF for posterity.

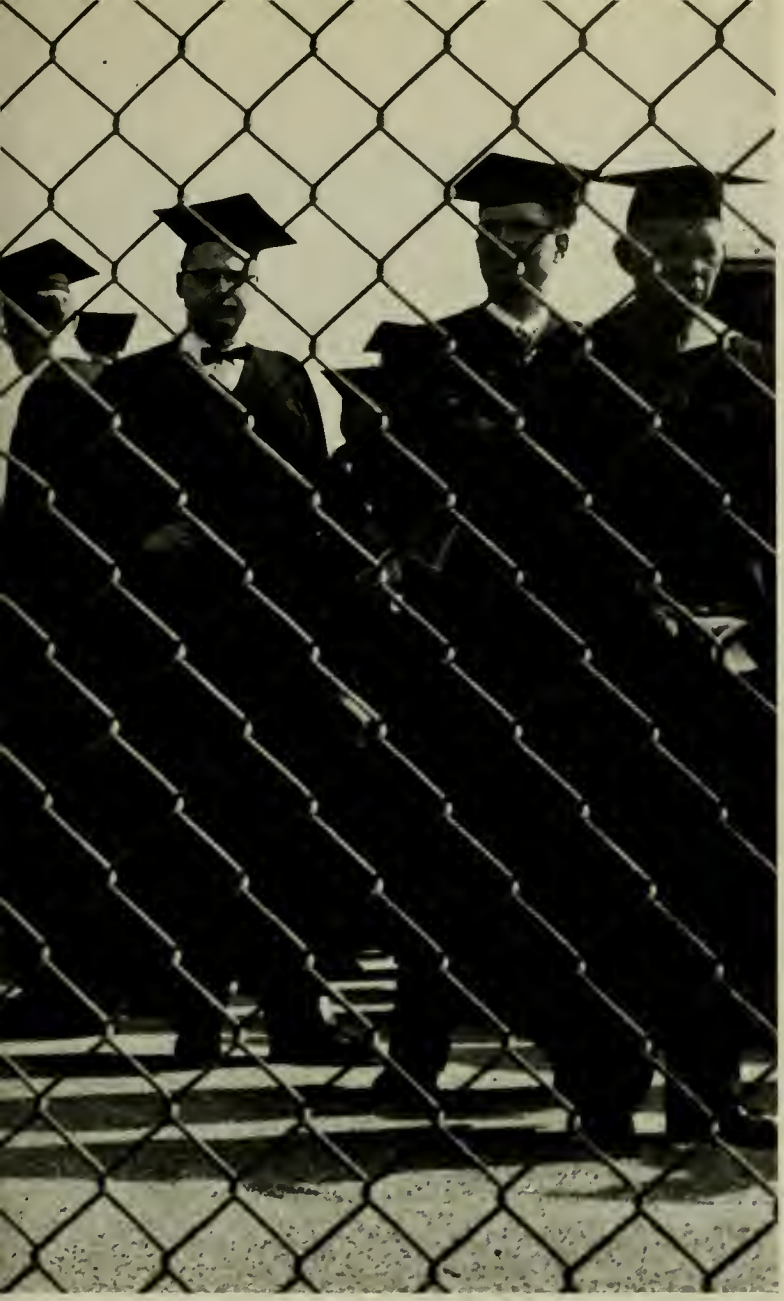

Commencement

Four long years of hard work and pleasant memories have finally come to an end, climaxed by the "day of days" in any college career—GRADUATION.

GRADUATES TAKE a quick look through the program.

GRADUATES STEP into the future.

SENIORS FILL the fieldhouse.

Commencement

Graduation festivities begin for the seniors with the Junior-Senior prom and continue with the President's Reception, Baccalaureate, and last but most important, commencement exercises. On June 10, 12,000 guests assembled in Cole Fieldhouse to see 2,700 members of the Class of 1961 receive their degrees. Secretary of Commerce, Luther H. Hodges, was the principle speaker addressing the graduating students. Also present were Governor Millard Tawes and members of the Board of Regents. As the new graduates filed out of the fieldhouse in their black academic costumes with diploma in hand, they realized that the four years would be years they would never forget.

THESE ARE MOMENTS to remember!!

HERE'S A GLIMPSE into the future.

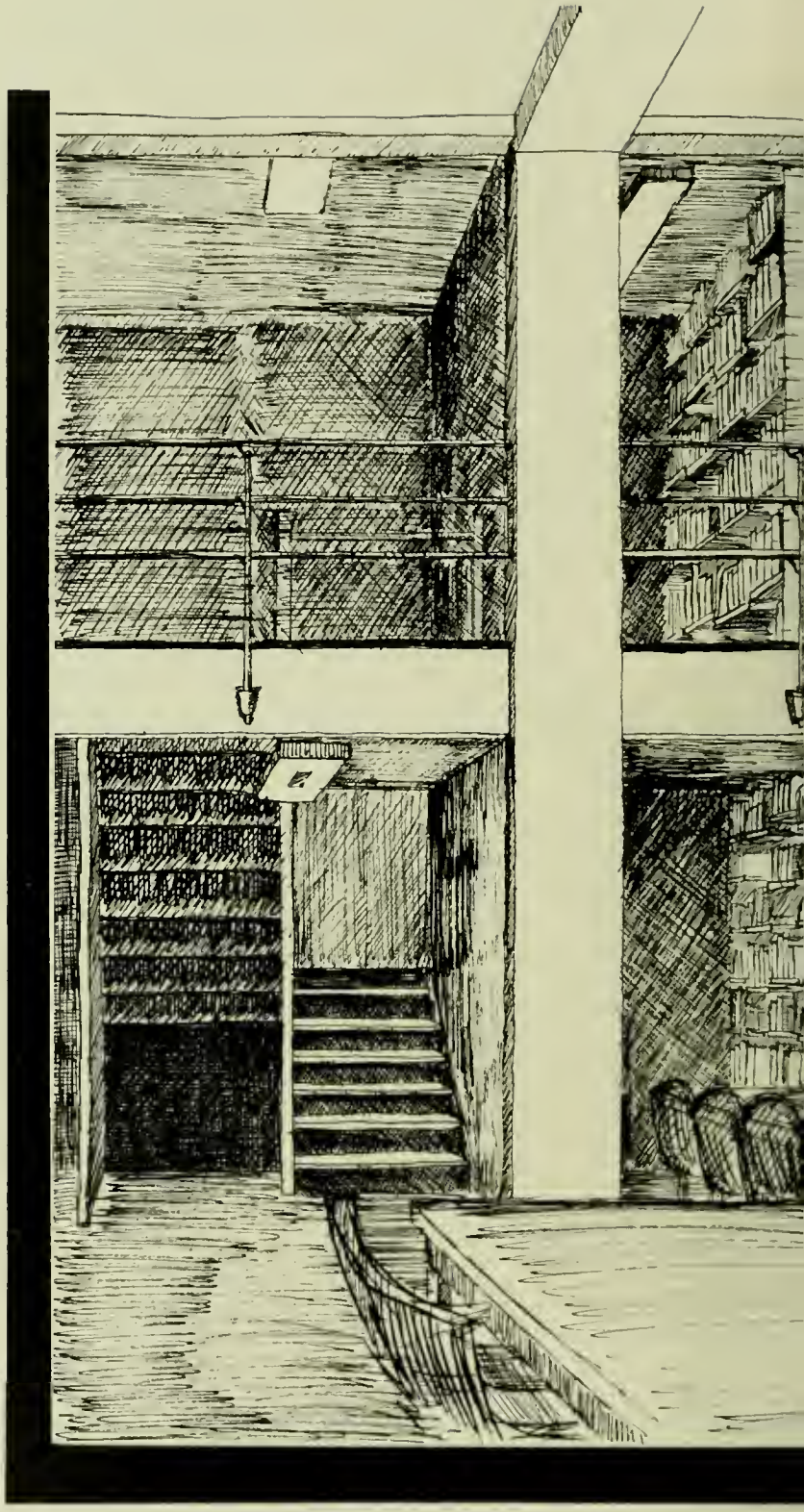
E

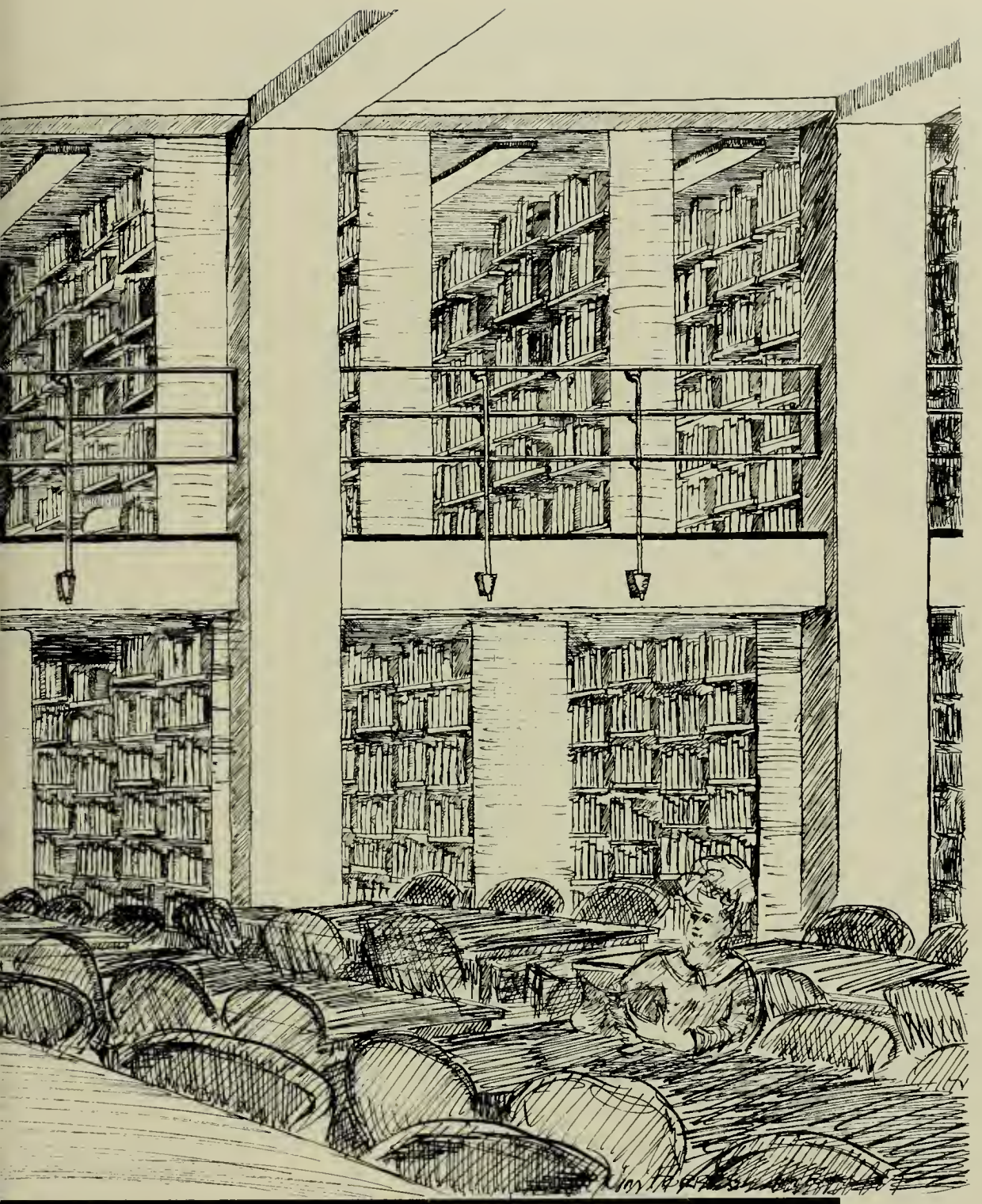

Academics

Academic Associate Editor Tom Childs

Administration . . . . . Barbara Janz

Colleges . . . . . Fern Harding

Honoraries . . . . . Robyn Rudolph

Military . . . . . John Routenburg

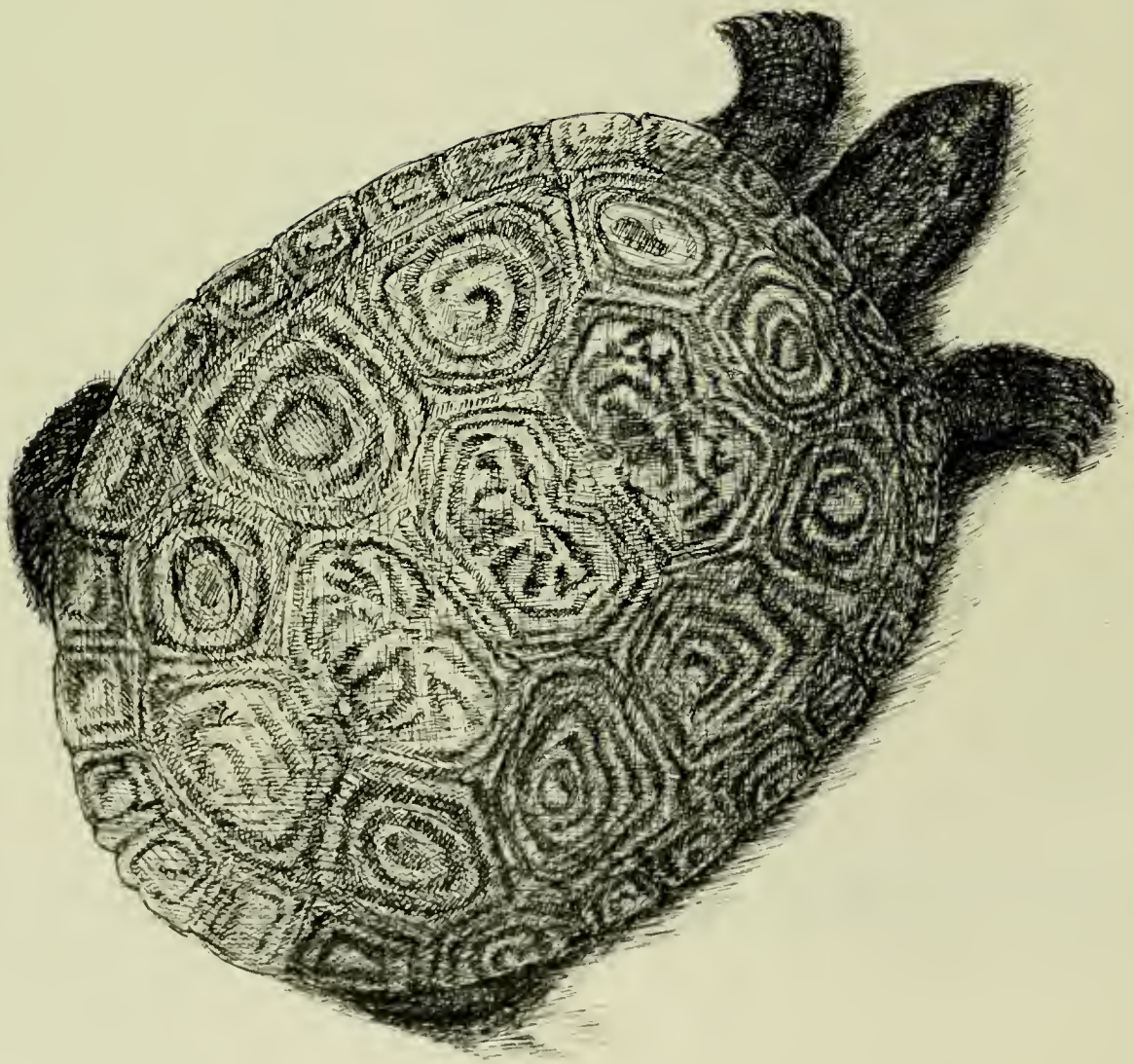

Drawing By James Forbes

Administration

President Wilson H. Elkins

Over the past eight years, Dr. Wilson H. Elkins has guided students, advised the administration, and raised the scholastic standards of the University. During those eight years, his work has been aided by his impressive background which includes membership in Phi Beta Kappa and Who Who's in America.

A native Texan, Dr. Elkins did his undergraduate work at the University of Texas from 1928 to 1932. He was a Rhodes Scholar from 1933 to 1936. He received his Bachelor of Letters and Doctor of Philosophy degrees from Oxford University, England, in 1936. In addition, he obtained two honorary degrees: a Doctor of Laws from Washington College in 1954, and a Doctor of Laws from Johns Hopkins University in 1955.

DR. ALBIN O. KUHN

DR. FRANKLIN L. BENTZ

MR. B. JAMES BORRESON

DR. R. LEE HORNBAKE

MR. ALVIN L. CORMENY

Executive Staff

Dr. Kuhn, Executive Vice President, oversees the operation of the University. He is responsible for seeing that policies decided by the staff are carried out.

Dr. Hornbake's work is to aid the administration in continuing to improve and develop the Academic program.

Dr. Bentz makes advanced plans for necessary facilities required by the increasing enrollment.

Mr. Cormeny is in charge of the funds to be used for University improvement.

Student body problems, both personal and academic, are studied by Dean Borreson.

DEAN HELEN CLARKE

Deans of Women

Dean Clarke, with the help of the assistant Deans of Women, regulates the total women's program of the university. She came to the University of Maryland from the University of California at Berkley two years ago. There, her chief responsibility was the women's residence hall program. Earlier, Dean Clarke was Dean of Women at Lake Forest College.

All social events must be registered through Miss McCormick. Miss McCormick also serves as the Panhellenic advisor.

Miss Billings is in charge of housing for women. She serves as advisor for A.W.S., Diadem, Alpha Lambda Delta, and Mortar Board.

Miss Johnson arranges for building repairs, when necessary, and advises the five hundred members of the Commuters' Club.

MARIAN JOHNSON, EILEEN McCORMICK, HELEN CLARKE, JULIA BILLINGS.

Dean of Men Administrative Deans

Dean Geary Eppley, the first Dean of Men, is the director of student welfare and athletics. He supervised the Student Government Association accounts for twenty-nine years and part-time student employment for thirty-four years.

Mr. Bridges is very helpful to the foreign students. He assists them in becoming orientated to their life in the University and in the community.

Mr. Knebel is director of the University Placement Service.

All student activities are coordinated by Mr. Kaludis. Some of these are Student Government Activities, Freshman Orientation Week, fraternities, and I.F.C.

Mr. Royal, Assistant Dean of Men, is in charge of off-campus housing, chairman of the Traffic Appeals Board and Commencement Committee, and coach for soccer and tennis.

GEARY EPPLEY

LEWIS KNEBEL, FURMAN BRIDGERS, GEORGE KALUDIS, DOYLE ROYAL.

CHARLES P. McCORMICK
Chairman

EDWARD F. HOLTER

B. HERBERT BROWN

HARRY H. NUTTLE

LOUIS L. KAPLAN

MRS. JOHN L. WHITEHURST

C. E. TUTTLE

RICHARD W. CASE

WILLIAM C. WALSH

THOMAS W. PANGBORN

T. B. SYMONS

Board of Regents

The job of the Board of Regents is a large one; it includes the handling and approving of plans and policies concerning the University, use of funds, naming of buildings, and appointments. In addition, they sit at the State Board of Agriculture and handle numerous agricultural matters.

The Board Consists of eleven members who are appointed for a nine year term by the Governor of Maryland.

The standing committees of the Board of Regents makes studies of business and management policies, dates of commencements, athletics, endowments, and the hospital and medical schools.

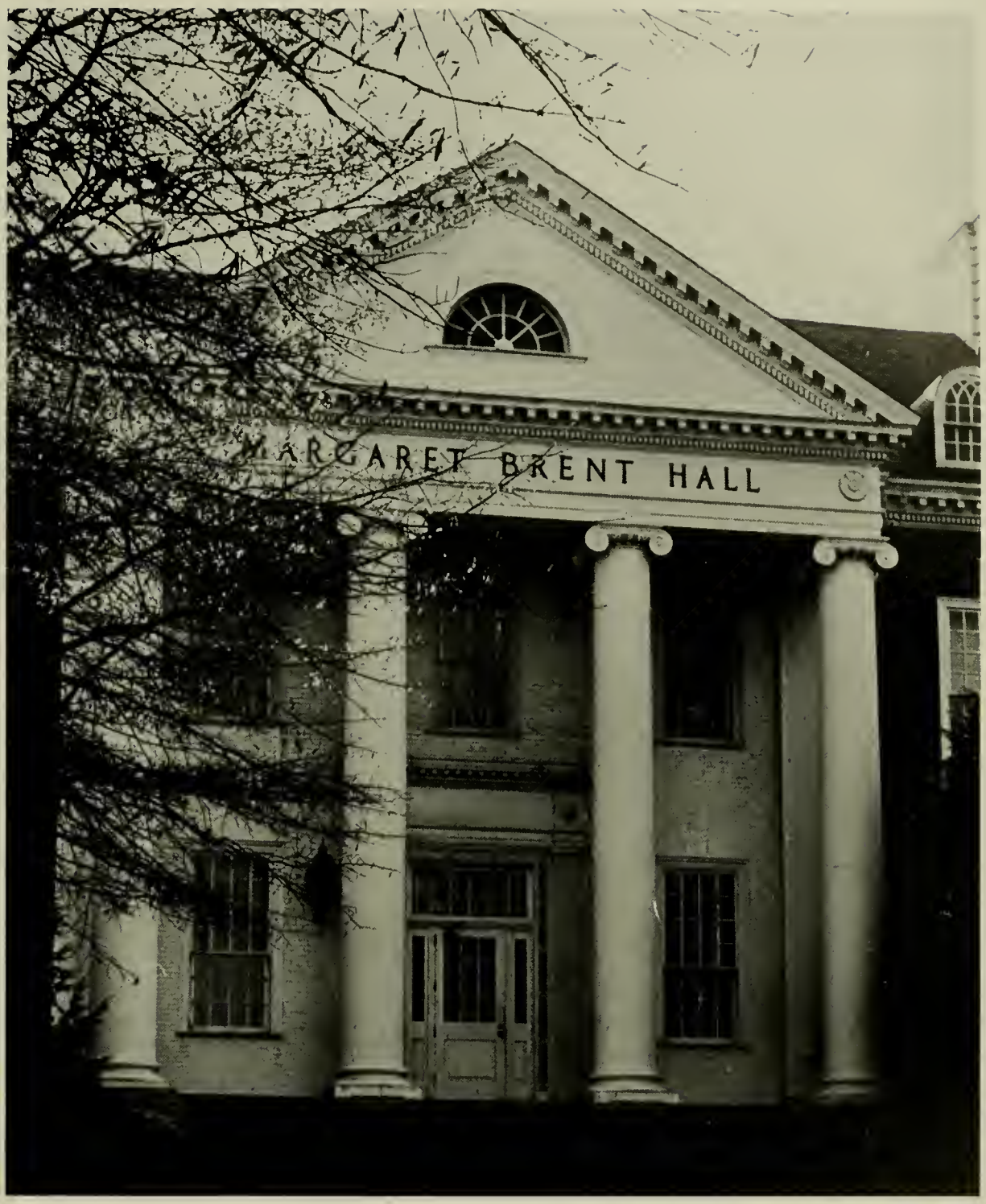

Colleges

AT TIMES SYMONS HALL looks like the United Nations with people from many lands. At the present time there are groups from nine countries studying extension methods

College of Agriculture

DEAN GORDON M. CAIRNS is the man responsible for coordinating the large program of the College of Agriculture.

Since its establishment in 1856 as the first college in the University of Maryland, the College of Agriculture has undertaken a great many changes to compensate for the advancements in technological development. New courses and curriculum have been added to keep the students abreast of the advancements in agriculture.

The college has two main purposes: to train students and to further research. In connection with the latter, experiments and studies are coordinated on the campus and conducted both on the campus and in other parts of the state. Through the Extension Service, the new ideas derived from the experimental projects and studies are made available to the agricultural men throughout the country.

By fulfilling these two purposes the College of Agriculture is contributing to the continuing improvement of the agricultural products of the United States and of the world.

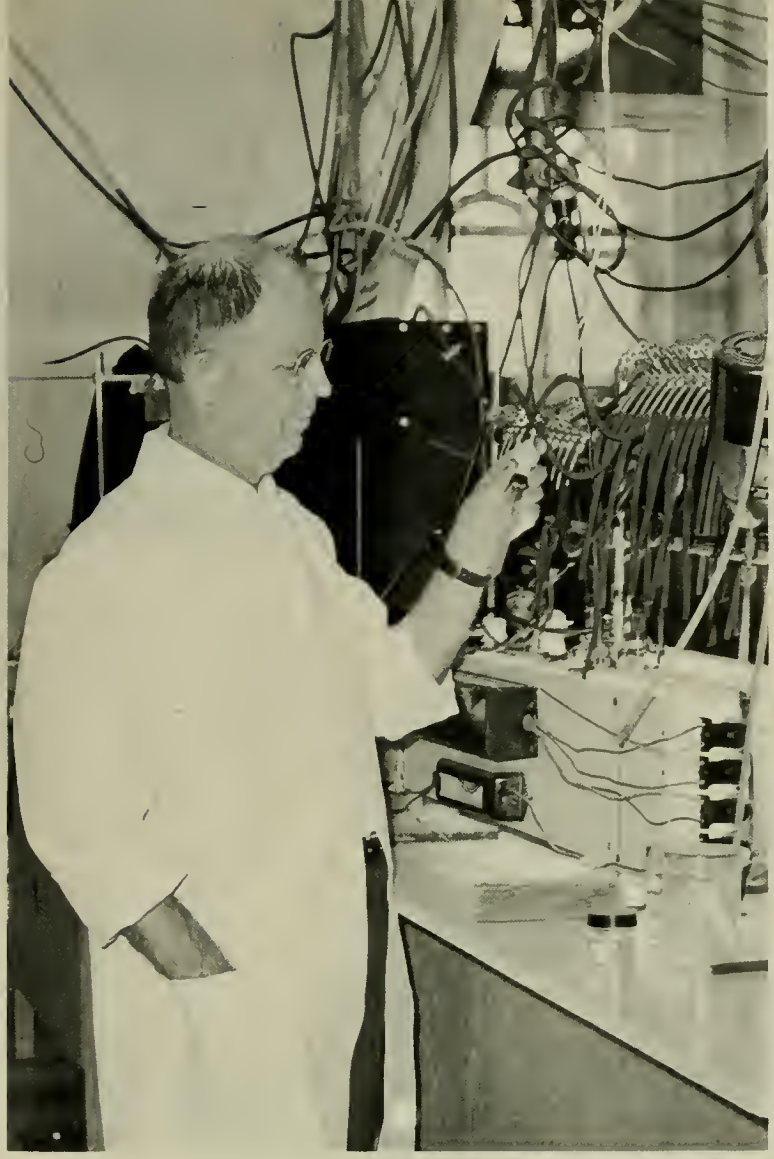

RESEARCH IS a never-ending process as exhibited by this extensive algae study.

ANOTHER EXPERIMENT—this time a soil content study.

MORNING BRINGS "feed time" for these experimental turkeys.

DAILY OBSERVATION of this "chick's" growth enables researchers to raise improved chicks in the future.

FRENCH I STUDENTS listen to oral French in the new electronic language lab.

A ZOOLOGY 14 STUDENT "smokes the drum" to prepare for a muscle physiology experiment.

DR. RAPPLEYE of the Botany Department ponders a student's question.

The College of Arts and Sciences, founded in 1921, is the largest college at the University. Its programs combine a liberal education with special concentration in one or more fields. There are fifteen departments within the college, encompassing a variety of courses in the humanities, physical sciences, and fine arts. The degrees which may be obtained are Bachelor of Arts, Bachelor of Science, and Bachelor of Music.

Because of the great increase in enrollment from year to year, the college is constantly reorganizing and expanding. The College of Arts and Sciences develops graduates who deal intelligently with their problems and whose general education will lead not only to material profit but to genuine personal satisfaction.

DEAN LEON P. SMITH performs one of his many duties—signing important papers.

College Of Arts And Sciences

FRANCIS SCOTT KEY HALL—home of the College of Arts and Sciences—in one of its rare moments of quiet.

AIRCONDITIONED AND SPACIOUS—the new Business and Public Administration building provides all the comforts for learning.

College of Business and Public Administration

JAMES REID is the Acting Dean of BPA.

Leaving Taliaferro Hall behind, the College of Business and Public Administration now occupies one of the most modern and best equipped buildings on the University of Maryland campus. The new BPA building is one of the most modern buildings, physically, on the campus with its air conditioning and other comforts. Its spacious auditorium is another of its conveniences. Since the retirement of Dean Pyle, the College has been headed by the Acting Dean, James Reid.

The College of Business and Public Administration was established in 1942 and is one of the largest colleges at the University. This college offers an opportunity for majors in fields such as: Accounting, Real Estate, Marketing, Economics, Transportation, Foreign Service and International Relations, Geography, Government and Politics, Journalism and Public Relations, and Office Management and Techniques.

THE CURRENT NEWS comes "hot off the wire" to Maryland's Journalism Building.

BPA STUDENTS learn to operate various types of office machinery.

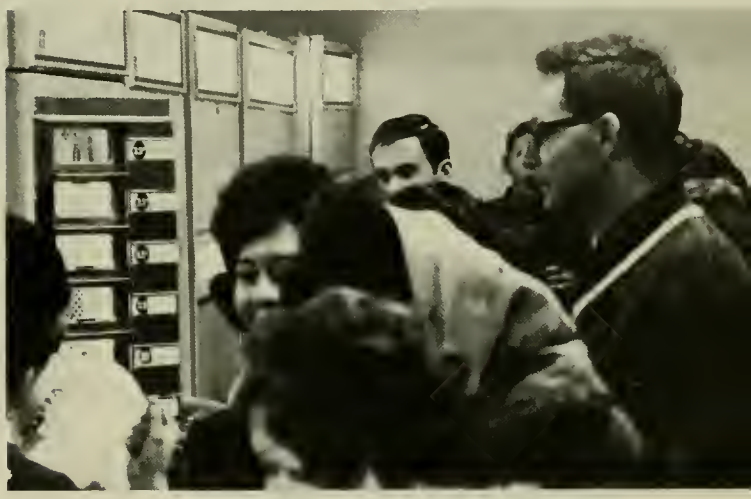

A MEETING OF the future "giants of business" is about to begin.

TO PRESS THE CORRECT KEY, at the correct time, with speed takes constant practice.

THROUGH UNDERSTANDING, a bond is formed between teacher and pupil.

THE FASCINATING WORLD of children at play.

THE INDUSTRIAL EDUCATION Department provides practical experience through lab instruction.

"BUILDING" takes many forms in teaching.

The College of Education, established in 1920, offers its facilities to varied classes of students: those preparing to teach in nursery, kindergarten, elementary, and secondary schools; teachers wanting to supplement their present work; students preparing for educational work in the trades and industries; and graduate students. The Institute for Child Study, courses in Special Education, and the Industrial Education Department illustrate the wide areas covered by the College.

The University Nursery School and Kindergarten offers students in Childhood Education training as well as practical experience with children. Upon graduation, those students in the College of Education will receive either a BA or BS degree, and are well-qualified to enter the teaching profession.

AT THE HEAD OF THE College of Education is Dean Vernon E. Anderson.

College of Education

SKINNER BUILDING—Center of the College of Education where the teachers are taught.

THIS ENGINEERING CLASSROOM building is only a small part of a complex of engineering buildings located at the north end of the campus.

College of Engineering

DEAN FREDERIC MAVIS is head of the College of Engineering here at the University.

The College of Engineering not only covers a large area of the campus, but it encompasses an equally large and varied body of subject matter. An engineering student has the opportunity of selecting from five area of study: aeronautical, chemical, civil, electrical, and mechanical engineering.

Also, the College is continually reorganizing and adding to its curriculum and course of study in order to keep abreast of the many advances in science and industry. At present, a new Gamma Ray reactor is under construction and will soon be completed.

Along with the instruction of undergraduates, an extensive program of research is also carried out by the College of Engineering.

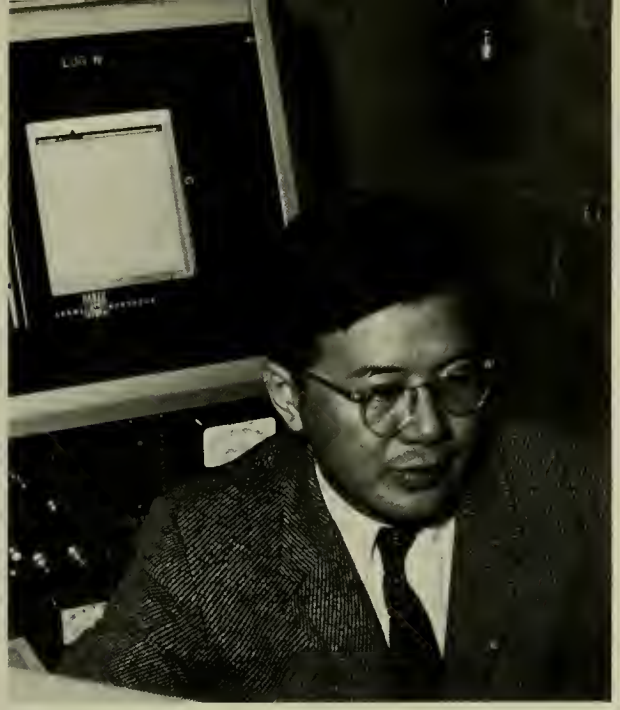

RECORDING DATA from the University's nuclear reactor requires skill and knowledge.

WORKING WITH PRECISION TOOLS like this one enables the engineering student to gain valuable training for industry.

AMIDST A NETWORK OF WIRE, two engineering students conduct an electricity lab experiment.

AERONAUTICAL ENGINEERS gain practical experience by working on this jet.

IN THIS NEW ELECTRONIC OVEN, the food is the only things that gets hot.

DRAPING a newly designed outfit properly takes skill, practice, and patience.

IN THIS COSTUME DESIGN course students learn and apply the elements of fashion.

The College of Home Economics, through its courses, field services, and research, reflects the emphasis on consumer services in present-day living. Programs of study leading to employment in technical fields, educational, community-family life areas, and commercial services are available.

The strong, vigorous symbol used by the college on publications and correspondence is a contemporary design focused on home and family living and is indicative of Home Economics' character and diversity. The symbol further denotes the humanistic, aesthetic, and scientific characteristics of this field of knowledge.

More than 2000 students are enrolled in courses in the college. In this group, women students predominate but men are well-represented. Students from twelve different countries are currently enrolled.

DEAN SELMA F. LIPPEAT'S helpful guidance is available to her students at all times.

College of Home Economics

MARGARET BRENT HALL, with its friendly welcome mat and lovely interior, has the warm atmosphere appropriate for the Home Economics College it houses.

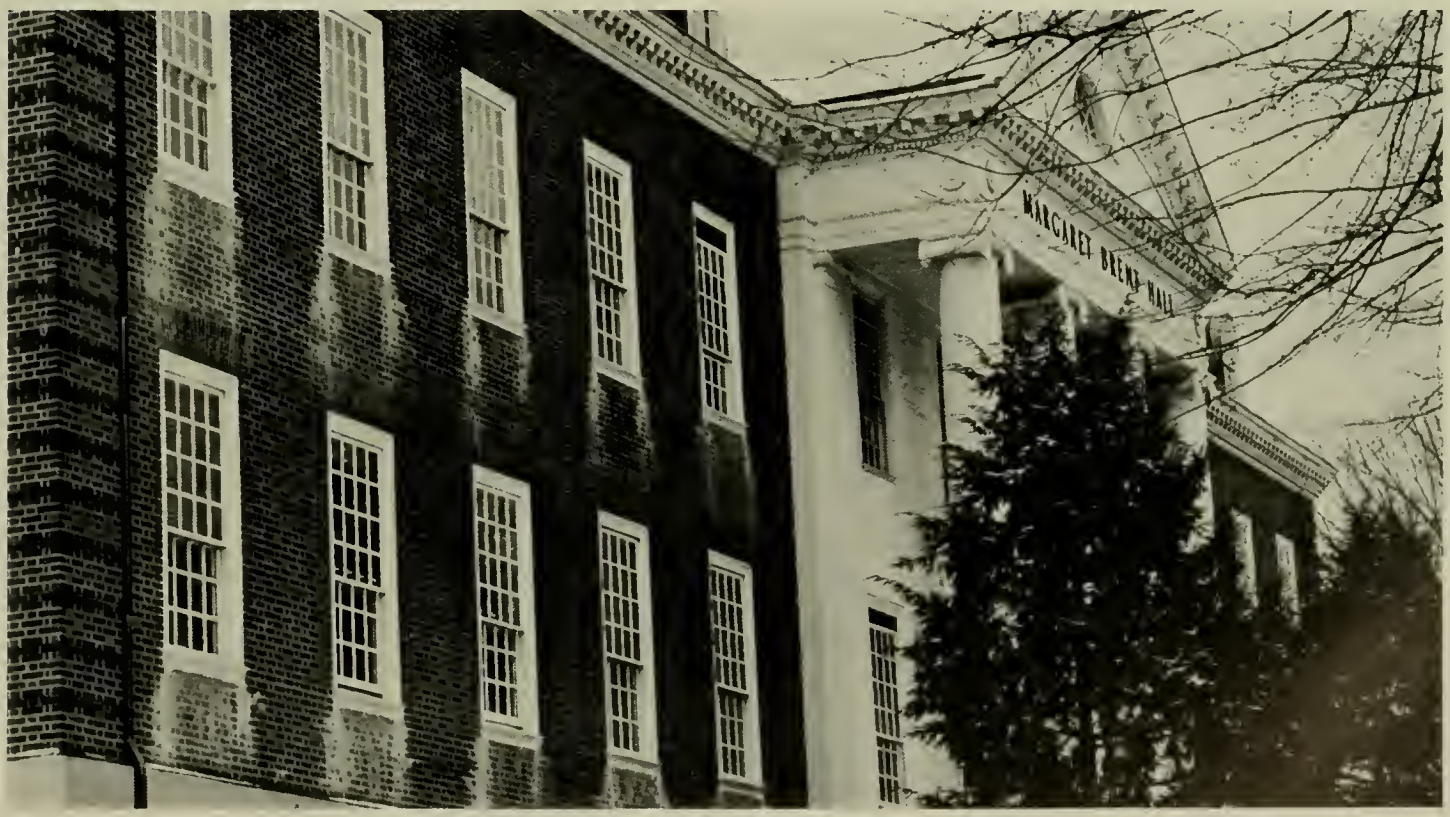

COLE FIELDHOUSE—home of the "Terps"—is the focal point of campus activity.

College of Physical Education

DEAN L. M. FRALEY coordinates the five individual programs of the College of Physical Education.

The College of Physical Education, Recreation, and Health offers a vigorous program in which future physical education instructors, recreation directors, and physical therapists are trained. The College offers five four year programs leading to the Bachelor of Science Degree: Physical Education, Dance, Recreation, Health Education, and Physical Therapy.

The College's activities center around the Cole Fieldhouse and the Preinkert Fieldhouse. However, the complete facilities on campus include five gymnasia, two swimming pools, a physical fitness research lab, tennis courts, sports fields, golf driving range and golf course, and a dance studio.

For graduates of this college many vocational opportunities are available in public and private schools, organized camping, and youth and group organizations which offer a program of physical activity.

READY BEGIN—1 . . . 2 . . . 3 . . . 4 . . .

DR. JOHNSON hand-wrestles with one of the boys in his Physical Developmental Clinic.

THE MARYLAND Recreation Association.

IT'S THROUGH THE GOAL for a score!

MODERN MACHINERY invades Pediatrics.

SOMEONE must know where he went!

NOW IS the quiet time.

FUTURE PHARMACISTS learn to prepare the components for today's medications.

The University of Maryland at Baltimore is located thirty-two miles from the College Park campus. On a ten-acre site in the downtown section, the five professional schools of the University are established. These include the Schools of Medicine, Dentistry, Pharmacy, Nursing, and Law. Also, a new school of Physical Therapy has been established. The activities of the schools are coordinated by the Inter-professional Student Senate Body.

A great deal of history surrounds the Baltimore campus. The School of Dentistry is the oldest in the country and Davidge Hall is the oldest building in the United States used continuously for medical education. Also, University Hospital is the oldest hospital in the State of Maryland.

Last year the new Health Sciences Library and five-story Student Union Building were completed. In future years the Union will be doubled in size.

THIS STUDENT NURSE is happy to find at least one willing patient.

Baltimore Campus

THE BALTIMORE CAMPUS is located in the heart of the city's downtown section.

THE UNIVERSITY COLLEGE Overseas program reaches government personnel over the world.

University College

DR. RAY EHRENSBERGER, "traveling Dean of the University College."

The University College is concentrated upon adult education around the world and here in the States. With three exceptions, all its students are enrolled in a part-time evening program. Six major divisions administer this program. The Conferences and Institutes Division offers conferences, institutes, and short courses on the College Park and Baltimore campuses, and around the state if requested. The On Campus Evening Division serves adults in the College Park area who are unable to attend daytime classes, while the Baltimore Division offers a broad variety of courses around the state primarily for teachers. The European Division offers courses for government personnel in thirteen foreign countries in Europe, the Near East, and Africa. It also administers the Munich Branch. The Atlantic Division and the Far East Division provide, in their areas, programs similar to those of the European Division.

REGISTRATION at the Pentagon involves lines as it does here at College Park.

MARYLAND DRAMA STUDENTS inspect ancient Athens theatre.

DEAN EHRENSBERGER, President Elkins, and Secretary Rtahr participate in Heidlberg commencement.

STUDENTS AT SEOUL, the largest center in the overseas program, take a class break.

HEIDELBERG, GERMANY, is the administrative center of the European Division.

University of Maryland in an International Setting

THE MARYLANDER finds its way to Istanbul.

MOUNT FUJI, symbol of Japan—the Center of the Far East Division.

Munich Branch

MUNICH STUDENTS relax after a day of strenuous sightseeing.

MUNICH HISTORY STUDENTS tour Eltz Castle in Moselkern, Germany.

The Munich Branch of the European Division provides freshman and sophomore year studies for college age dependents of military and government personnel stationed overseas. The students study in a stateside program and atmosphere, while surrounded by the charm of Bavaria. The courses are of American college standard and are generally those required in the curricula of the College of Arts and Sciences. Regular daytime classes are scheduled throughout an academic year which consists of two semesters. Admission requirements are identical to those of the College Park campus. With Europe as their classroom, they can take advantage of the many opportunities offered for field trips and independent travel.

STUDENTS GATHER at the local beer garden.

Graduate School

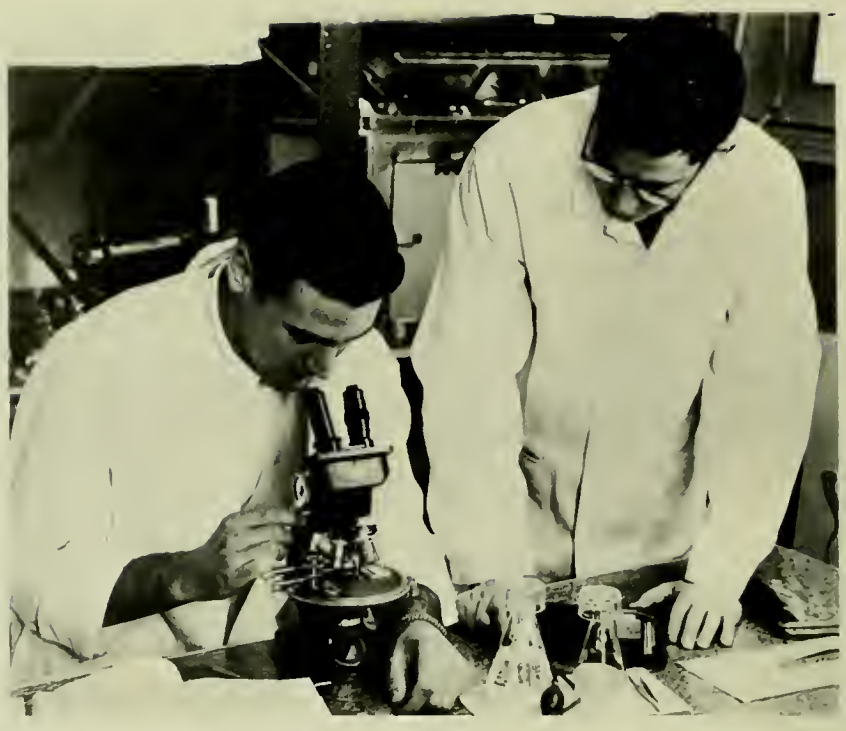

ZOOLOGY GRADUATE STUDENTS do advanced research in embryology.

DEVELOPING PROGRAMS of advanced study is only part of Dean R. Bamford's job.

The University of Maryland Graduate School was established in its present form in 1918. The School is under the jurisdiction of the Graduate Council, with the Dean of the Graduate School serving as Chairman. The Graduate School was created for the purpose of administering and developing programs of advanced study and research for graduate students in all branches of the University.

Today fifty departments of the University are authorized to offer a graduate program leading to one or more of the advanced degrees offered by the University.

An applicant for admission to the School must hold a Bachelor or Masters degree from a college of recognized status.

One of the unique aspects of the College is that it is one of the sponsoring institutions of the Oak Ridge Institute of Nuclear Studies. Thus the University's graduate students are free to do research and prepare papers there.

Honoraries

Who's Who Among Students in American Colleges and Universities

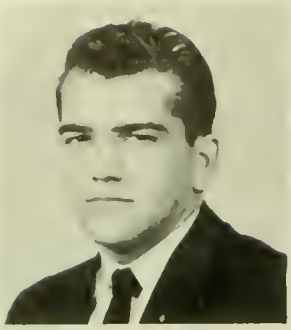
George Adkins

Robert Barry

Ross Beville

Michael Board

Pamela Clayton

Julia Cobey

Warren Duckett

Karen Dunkin

James Eccles

William Fletcher

Suzanne Gibbons

Bruce Gold

George Adkins
Robert Barry
Ross Beville
Michael Board
Paul Bowen
Pamela Clayton
Julia Cobey
Warren Duckett
Karen Dunkin
James Eccles
William Fletcher
Suzanne Gibbons
Bruce Gold
Lawrence Granat
Jean Greenwald
Andrew Grose
Roberta Hastings
Cynthia Heisler
Leonard Hoyle
Mary Irwin
Karen Jacobsen
Paul Jelus
Eleanor Keene
Elinor Kippnes
John Mitchell
Janice Montgomery
Michael Nofsinger
Harold O'Flaherty
George Pettee
Linda Ray
Linnell Robinson
Sarah Schlesinger
William Smith
Kenneth Waissman
Pedro Wasmer

Lawrence Granat

Jean Greenwald

Andrew Grose

Roberta Hastings

Cynthia Heisler

Leonard Hoyle

Mary Irwin

Karen Jacobsen

Paul Jelus

Eleanor Keene

Elinor Kippnes

Janice Montgomery

Michael Nofsinger

George Pettee

Linda Ray

Linnell Robinson

Sarah Schlesinger

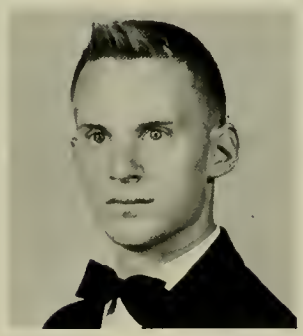
William Smith

Kenneth Waissman

Pedro Wasmer

Jacqueline Carrick

Pamela Clayton

Julia Cobey

Karen Dunkin

Mortar Board

Sarah Schlesinger, president;
Elinor Kippnes, vice president;
Julia Cobey, recording secretary;
Suzanne Gibbons, corresponding secretary;
Pamela Clayton, treasurer;
Jacqueline Carrick, historian;
Shelley Landay, keeper of the robes;
Linda Ray, editor;
Advisers:
Dr. Helen Clarke;
Dean Charles Manning;
Dr. Helen Brown.

Suzanne Gibbons

Karen Jacobsen

Shelley Landay

Marjorie Miller

Janice Montgomery

Diane Plutschak

Membership in the University of Maryland chapter of Mortar Board, established in the campus in 1934 by the recently retired Dean Adele H. Stamp, is the highest honor that can be bestowed upon a woman student at the University of Maryland. Excellence is a word closely associated with this honorary—excellence in leadership, scholarship, character, and service. The few women who are tapped each spring are truly the most outstanding women on the University of Maryland campus.

Mortar Board activities include the Homecoming Mum Sale and the "Smarty Party," a party honoring those freshmen women who have attained a 3.0 or better average.

Linda Ray

Linnell Robinson

Sarah Schlesinger

Kay White

Omicron Delta Kappa

To be tapped into membership in Omicron Delta Kappa is one of the highest honors a male student can receive at the University of Maryland. This national men's leadership society established a chapter on this campus to recognize those male students who have shown outstanding leadership, character, initiative, and scholarship.

To be eligible for membership a student must meet the scholastic standards set by the honorary and must excell in one of the following major areas of extracurricular activity: publications, student government, social and religious affairs, speech, music and dramatic arts, athletics, or scholarship.

Tapping for Omicron Delta Kappa takes place semi-annually and is limited to two percent of the junior and senior classes. Occasionally, outstanding faculty members are tapped for honorary membership.

MEMBERS

George Adkins
Robert Barry
Ross Beville
Michael Board
Paul Bowen
Don Carbaugh
David Coder
Kenneth Dahlin
Warren Duckett
William Fletcher
Charles Gillett
Andrew Grose
Stephen Hameroff
Leonard Hoyle
Paul Jelus
Robert Lamken
John Mitchell
Ellsworth Nail
Richard Novak
Michael Nofsinger
Harold O'Flaherty
Wasyl Palijczuk
George Pettee
William Rishell
Richard Romine
Robert Russell
Robert Schaftel
Harry Smith
William Smith
Jonas Spiegal
John Stafford
Howard Stevens
Steve Tretter
Pedro Wasmer
Lawrence Wessell
Donald Willis

ACTIVE FACULTY MEMBERS

Dean Russel Allen
Dean George Kaludis
William Hoff
Dean James Reid

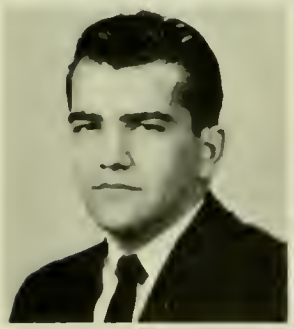

George Adkins

Robert Barry

Ross Beville

Michael Board

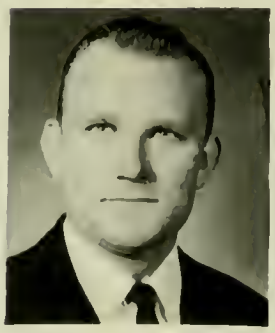

Paul Bowen

Don Carbaugh

David Coder

Kenneth Dahlin

Warren Duckett

William Fletcher

John Stafford

Stephen Hameroff

Leonard Hoyle

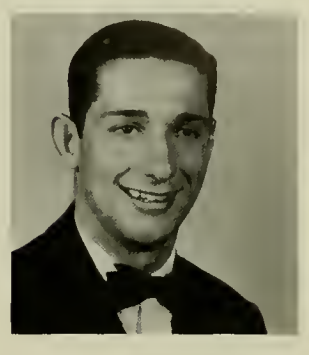
Paul Jelus

Michael Nofsinger

Wasyl Palijezuk

George Pettee

William Rishell

Robert Russell

Robert Schaftel

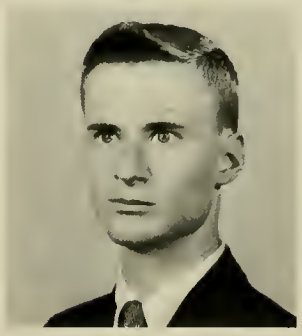
Harry Smith

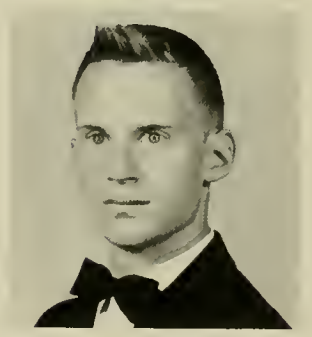
William Smith

Steve Tretter

Pedro Wasmer

Lawrence Wessell

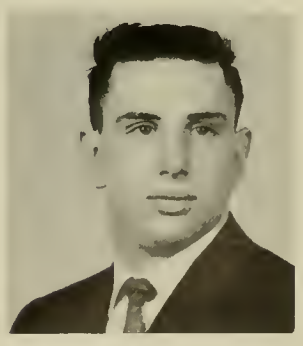
Donald Willis

PHI KAPPA PHI—*Front Row:* D. Trust, H. Kieu-Dung, J. Green, D. Plutschak, A. Hearne, E. Loezos, J. Calitis. *Back Row:* A. Grose, D. Willis, R. Barry, F. Ellis, C. Lane, G. Sokol, R. Russell, W. Russell, M. Dunn, J. Halstead, D. Nemier.

Phi Kappa Phi

The honor society of Phi Kappa Phi is dedicated to the unity and democracy of education. This society selects its membership from the upper ten per cent of the graduating class and from all schools of the University. The purpose of Phi Kappa Phi is to recognize and encourage superior scholarship among the students at the University of Maryland.

Tapping occurs twice each year, and each year at the spring banquet a hundred dollar scholarship is presented to the graduating senior with the highest academic average. This scholarship is used for graduate work at the University of Maryland.

The Maryland chapter of Phi Kappa Phi was founded in 1920 while the national organization was established at the University of Maine in 1897.

The organization of this honor society was adequately handled by Elizabeth Haviland, Russell B. Allen, and John A. Daiker, the officers and sponsors of the University of Maryland chapter of Phi Kappa Phi.

Henrietta C. Abrams
Robert Charles Barry
Rudolpf Bernhard Beckmann
Ross Harwood Beville, Jr.
Robert Brown
Ellen Louise Bubeck
Juris Calitis
Donovan Charles Carbaugh
Jacqueline Juanita Carrick
Thomas Allen Childers
Ora Richard Cohen
Leland Monroe Cook
Joseph S. Coulter
John Marshall David
Guy Richard DeCarlo
Edward Richard Deitemeier, Jr.
Margaret Emily Duncan
Michael Frederick Dunn
Frederick Wales Ellis
Carmen A. Estes
Richard Leroy Flax
Annette Chappell Flower
Susan Carol Goodman
Robert Sheldon Gordanier
Evelyn Walker Gordon
Joseph Arthur Grazioli
Judith Gail Green
Lynda Jean Green
Jean A. Greenwald
Louis Grubinsky
Barbara Joy Gundersdorff
James Frederick Halstead
Sallie Ann Harwood
Ida Alice Hearne
Pearl Holand
Helmut Huber
Linda Schwartz Huddle
Richard Larry Imlay
Sandra Fay Kagen
Elaine Phyliss Katz
M. Eleanor Keene
Huynh Thi Kieu-dung
Elinor Bea Kippnes
Charles Lovinious Lane
Yenchai Laohavanich
Robert Norman Levin
Elizabeth J. Loezos
Arthur Majeske
Jean Marsh Miles
Harry Walton Miller
Stuart Marvin Miller
Janice May Montgomery
Alfred Oliver
Mary M. Pentzer
William Henry Peters
Melvin Verner Peterson
Carolyn Diane Plutschak
Wesley Donald Pointer
Roger Lynn Poppen
Samuel Eanet Press
Phyliss Corkran Ralph
Wade Lee Robison
Beverly Elaine Rosenfeld
Rolf John Rothe
Jerome Sylvan Rovner
Robert Allan Russell
William Paul Russell
Lois Elaine Sass
Ellen Laura Schaefer
Elizabeth Seymour
Roger Edward Shepherd
Ronnie Marlyn Simmons
Harry Leroy Smith, Jr.
William Bridges Smith
Gene Dale Sokol
Judith Ann Solgere
Fred Edmund Sorady
Steven Alan Tretter
Donald Bruce Trust
William Lester Walker
James Arthur Watkins
Windna Watts
Donald Henry Willis
De Witt Wyatt

DIAMOND—*Front Row:* J. Richey, vice president; B. Hastings, president. *Second Row:* C. Harris, E. Ashman, L. Abelman, K. Dunkin. *Third Row:* V. Taggart, P. Lotz, D. Latimer, J. Lord, R. Klein, D. Gloss. *Fourth Row:* E. Alperstein, P. Weinberg, K. Ramsay, J. Zenitz, S. Greenwald, C. Heisler, secretary; M. Turner, treasurer. *Fifth Row:* M. Hartman, J. Davis, J. Moser, I. Willen, L. Cavin, M. Henderson, H. J. Hyre, L. Grant, C. Kahn, D. Robinson, B. McGarvie, A. Whiton.

Diamond

Tapped either in the fall at Harmony Hall or in the spring at the Interfraternity Sing, Diamond members represent the outstanding sorority women at Maryland University. These women are chosen for outstanding service and leadership in their individual chapters. No more than three women per sorority can be active in Diamond in one year. These women are nominated by their individual chapters and then approved and tapped by the Diamond chapter. Diamond was founded at the University of Maryland and although it is a relatively new organization it is recognized as one of the highest honors a sorority woman can be awarded.

Since its founding, Diamond has done more than honor the sorority woman. It has also acknowledged educators by presenting annually the Outstanding Professor Award.

Diamond members meet twice a month. At these meetings fraternity and sorority problems are discussed. The members of this honorary also serve as hostesses at various campus events.

KALEGETHOS—*Front Row:* W. Adkins, G. Harper, treasurer; B. Schaftel, vice president; B. Pettee, president; J. Benson, secretary; W. Johnson, N. Thigpen, B. White. *Back Row:* B. Vosswinkel, A. Libby, R. Grudziedki, C. Gray, J. Kenney, P. Wasmer, W. Duckett, J. Welty.

Kalegethos

Any fraternity man on the University of Maryland campus knows of Kalegethos even though the local chapter, Alpha, was only recently established in 1957.

In order for a man to be tapped into Kalegethos, he must be an outstanding fraternity member. He must serve his respective fraternity, but in addition, he must be of service to the entire fraternity system at the University of Maryland as well as taking an active part in campus activities.

Tapping for Kalegethos occurs twice during each school year. The first tapping is held in the fall at IFC Presents. In the spring the new members are tapped at the Interfraternity Sing.

At their monthly meetings, the members of Kalegethos discuss problems concerning problems of interest to the fraternity system at the University of Maryland, and problems which concern the University of Maryland in general. Kalegethos has as its special project general interest in and service to the fraternity system at the University of Maryland. At present the goal of the Alpha chapter of Kalegethos is to become a national fraternity honorary.

ALPHA LAMBDA DELTA—*Front Row:* S. Kettells, L. Stark, P. Lefkov, E. Blanar, M. Pierce, F. Morell, L. Smith, L. Foltz, D. Lund, S. Sollod. *Second Row:* R. Milhausen, E. Koutsos, J. Fenner, J. Hellmuth, J. Kane, S. Fitch, C. Rodes, S. McKenzie, M. Chung, J. Wilkinson, J. Soper, B. Barnes.

Alpha Lambda Delta

The purpose of Alpha Lambda Delta is to encourage high academic achievement among freshmen women and to honor those freshmen women who have excelled in academic attainment. Alpha Lambda Delta, a national honorary founded in 1924, was established at Maryland in 1932. The University of Maryland chapter was named the Adele H. Stamp chapter after our recently retired Dean of Women. The members of Alpha Lambda Delta are freshman women with a 3.5 average for their first semester or a 3.5 overall average for their freshman year. Pledging and initiation take place in the spring.

Alpha Lambda Delta strives to stimulate academic interest among freshmen women and to promote "Intellectual Living." The activities of the Adele H. Stamp chapter of Alpha Lambda Delta parallel these ideals. Their activities include serving as hostesses and ushers at various cultural functions held at the University of Maryland and a free tutoring service for all freshmen under a Tutoring Board composed of the members of Alpha Lambda Delta, both of which help to promote intellectualism on the campus of the University of Maryland.

PHI ETA SIGMA—*Front Row:* J. Stephens, H. Beville, J. Horman, W. Riddle, R. Dougherty, D. Coder, R. Burke, A. Gomez, G. Opresko, W. Wilmot, J. Beattie. *Back Row:* J. Drager, P. Gerhard, H. Merchant, G. Adkins, L. Reinstein, R. Eskow, J. Fowler, R. Frazier, D. Hardesty, A. Akman, L. Miller, G. Peters, B. Winters.

Phi Eta Sigma

The University of Maryland chapter of Phi Eta Sigma was founded in 1940 as a freshman men's scholastic honor society. Its purpose is to further the scholastic achievements of the freshman class and to encourage academic improvement in future years. In order to become a member of Phi Eta Sigma a freshman must obtain at least a 3.5 average during his first semester in college or else maintain an overall 3.5 average for his entire first year.

To aid the promotion of scholastic achievement, Phi Eta Sigma offers a tutoring program for the benefit of all interested freshmen. The service is free of charge and all tutoring is done by capable members of the honor society. In addition to its other activities and services Phi Eta Sigma has two initiation banquets every year in conjunction with Alpha Lambda Delta, the freshman women's scholastic society. At various times throughout the year the honoray also distributes "How To Study" pamphlets—emphasizing their importance to incoming freshmen.

DIADEM—*Front Row:* L. Cavin, B. Hull, F. Harding, E. Alperstein, P. Weinberg, F. Horwitz, I. Willen. *Back Row:* J. Wharton, N. Julius, B. Potzner, V. M. Ernst, L. Hall, C. Schaub, L. Tatum.

Diadem

The first tapping for Diadem at the University of Maryland was held in the spring of 1961. Junior women who have displayed quality in scholarship and leadership and who have the required cumulative average are eligible for membership. Diadem was founded to honor the junior women of Maryland who have shown loyalty and interest in the University by giving their time, service, and leadership to its welfare and unity. Diadem seeks to stimulate scholastic achievement and participation in extra-curricular activities.

Although Diadem is a relatively new organization at Maryland, its members have inaugurated two worthwhile services. Diadem sponsored an Honors Convocation featuring a well-known speaker and the tapping of the new Diadem members. An award was given to the outstanding independent sophomore woman and the Panhellenic Council presented a scholarship to the outstanding sophomore sorority woman. At this time Phi Sigma Sigma sorority gave the Adele H. Stamp award to the outstanding junior sorority woman. The second service that Diadem performs is that of arranging and conducting tours of the University for its many visitors.

The small gold crown—the Diadem pin—which is bestowed upon twenty-five outstanding junior women is a symbol of their motto, "To lead and to follow with wisdom and understanding."

ALPHA CHI SIGMA—*Front Row:* L. Kelly, N. Blumberg, J. Beck, D. Del Tatto, J. Mockus, M. Morganstein, W. Durigg. *Second Row:* J. Theis, D. McKay, R. Lipnick, W. Wampler, D. McCurdy, E. Cathell, J. Schelz, A. Simpson. *Back Row:* L. Laibson, E. Oles, D. Harris, J. Ingangi, C. Hodge, P. Kupper, C. Dickinson.

Alpha Chi Sigma

Alpha Chi Sigma, the professional chemical engineering honorary was founded nationally in 1902; the University of Maryland chapter was established in 1927. This honorary has the distinct privilege of being the only honorary on campus that has facilities for the housing of its members.

The purpose of Alpha Chi Sigma is to promote an interest in the chemical sciences by providing both a social and professional program for those students majoring in chemistry, chemical engineering, and metallurgical engineering. Picnics, parties, and smokers are a few of the group's social activities, but the most important event of the year is the Tetra-Banquet. This banquet is attended by members of both the University of Maryland and George Washington University chapters and the Washington and Baltimore professional chapters of Alpha Chi Sigma. At this banquet the Nathan L. Drake Memorial Award is given to the outstanding sophomore in the chemistry department.

In order to become a member of Alpha Chi Sigma, a student must be majoring in chemical or metallurgical engineering or in chemistry. He must also have achieved sophomore standing and have maintained at least a 2.5 academic average.

DELTA SIGMA PI—*Front Row:* M. Levine, J. Thomas, N. Heinly, J. Bryk, T. Kennedy, S. Lackey, R. Buschman, J. Murphy. *Second Row:* M. Benkert, K. Litzinger, W. Katzel, E. Ellis, W. Bennett, R. Roth, A. Zdanis, Dr. Allan Fishey, advisor; J. Halstead, W. Tippett, C. Freeland. *Back Row:* H. Miller, J. Kaplan, E. Skalicky, T. Bartolec, J. Pezzaro, M. Bogash, R. Budd, D. Goodman, D. Sutton, C. Bailey, W. Simms. *Not pictured:* J. Hopkins, R. McFarland, S. Milstead, L. Nollmeyer, D. Richardson, E. Rudolph, W. Thorn, W. Wiener, R. Disharoon, J. Forster, S. Katz, R. Righter, D. Sagal.

Delta Sigma Pi

The Gamma Sigma chapter of Delta Sigma Pi was established on the University of Maryland Campus in 1950. To be eligible a student must be at least a sophomore registered in the college of Business and Public Administration.

Delta Sigma Pi is a professional business fraternity organized to foster the study of business in universities, and to encourage scholarship, social activity, and the associations of students for their mutual advancement by research and practice. The honorary also seeks to promote closer affiliation between the commercial world and the students of commerce, and to further higher standards of commercial ethics so as to insure the commercial welfare of the community.

Delta Sigma Pi sponsors many dinners throughout the year at which the members have the privilege of hearing noted speakers from the business world. A scholarship key is given each year by the honorary to the graduate who achieved the highest academic average in his class.

TAU BETA PI—*Front Row:* T. Gossard, A. Shaw, A. Gould, R. Werneth, J. David, E. Hudson, O. Vass, D. Weller, W. Bell, D. Willis, R. Darwin, H. Davidson. *Middle row:* W. Russell, F. Norris, R. Russell, T. Gatts, G. Perseghin, D. Coder, secretary; R. Beville, president; D. Willis, treasurer; W. Smith, A. Rehert, W. Thomas, T. Crane. *Back Row:* T. Conklin, D. Dobbs, R. Rader, R. Meininger, R. Eyerson, H. Videla, J. Knight, D. Trust, G. Dunnigan, S. Weinger, G. Adkins, C. Beggs, D. McKay, J. Erickson.

Tau Beta Pi

At the 1962 national convention Tau Beta Pi was proclaimed the most outstanding chapter in the country for the second straight year. The members of this engineering honorary are selected not only for their excellent scholarship but also for their exceptional character. Students who are in the upper eighth of the junior class or the upper fifth of the senior class are eligible to be tapped into this organization. The students eligible for membership are entertained at a smoker so that they may be introduced. After initiation the new members are honored at the group's annual banquet.

Tau Beta Pi sponsors many projects throughout the year such as the distribution of bookmarks and welcome letters to the new engineering freshmen during fall registration week. Other projects include the scheduling of review sessions for senior engineers in preparation for their Engineer-in-Training Exams in May. At the spring assembly, Tau Beta Pi presents an engineer's handbook to the junior who has shown the most academic improvement during the previous year.

ALPHA SIGMA MU—*Front row:* J. Park, treasurer, H. Frankel, S. Rosenberg, M. Meyerson, president; Professor Pennington, T. Shives, secretary. *Second Row:* L. DePue, L. Norman, Jr., E. Maust, Jr., H. Yakowitz, A. Edwards, E. Escalante.

Alpha Sigma Mu

The recognition and promotion of high scholastic, scientific and professional attainment in the field of study, research, design, and use of metals and materials is the purpose of Alpha Sigma Mu. Alpha Sigma Mu recognizes the scholastic achievements of students majoring in metallurgy at the University of Maryland. The special projects of Alpha Sigma Mu include supporting the arts and sciences of metals and maintaining the highest and best standards for the profession.

Alpha Zeta

Alpha Zeta forms the professional Agriculture fraternity for the future farmers of America who foster high standards of scholarship, character and leadership in the field of agriculture. Alpha Zeta sponsors a tutoring program as an aid to freshmen in the college of agriculture. Through high school visitation the group encourages entrance into the field of agriculture. Throughout the year Alpha Zeta sponsors many activities including speakers experieneed in the field of agriculture.

ALPHA ZETA—*Front Row:* J. Hutchison, W. Knicely, reporter; L. Wessel, president; G. Adkins, vice-president, R. Dougherty, secretary; W. Price, F. Garrett. *Back Row:* M. Stout, H. Gottwals, J. Baur, P. Marques, L. Reeve, W. Winant, R. Haresnape, T. Greenwood, F. Chang.

DELTA NU ALPHA—*First Row:* W. Tripp, L. Rauchut, J. Fratino, treasurer; J. Jacobs, vice president; R. Budd, president; J. Clow, 2nd vice president; P. Tucker, secretary; G. Goldman, W. Martin. *Back Row:* S. Bass, D. Carroll, J. Fowler, K. Alsleben, chapter recorder; E. Sweeney, R. Howard, R. Marceron, C. Woodward, M. Benkert.

Delta Nu Alpha

Founded in 1958, Delta Nu Alpha, the transportation fraternity, is relatively new on the University of Maryland campus. In order to be initiated into Delta Nu Alpha a person must be majoring in either Transportation or Traffic Management.

Combining education and pleasure, Delta Nu Alpha has both business and social meetings. In addition, they arrange tours of the various facilities which are associated with all aspects of transportation or traffic management.

Chi Epsilon

Chi Epsilon was established on the University of Maryland campus in 1961. The purpose of this honorary is to improve the civil engineering profession as an instrument for the betterment of society and to aid the Civil Engineering Department at the University of Maryland. The top ranking juniors and seniors majoring in civil engineering comprise the membership list of Chi Epsilon. Following its purpose, Chi Epsilon helps to promote better scholarship by providing a tutoring service for underclassmen majoring in civil engineering.

CHI EPSILON—*Front Row:* A. Shaw, H. Videla, R. Lubbert, historian; T. Gossard, treasurer; J. Erickson, vice president, T. Crane, president; R. Meininger, secretary; R. Rader, marshall; P. Costinett. *Back Row:* R. Nixdorf, R. Lepson, P. Tobin, F. Norris, H. Kelley, R. Keeler, J. Valcik, R. Zwolinski, W. Moore, D. Robey, H. Davidson.

ETA KAPPA NU—*Front row:* T. Conklin, T. Gaits, G. Perseghin, R. Russell, S. Tretter, W. Smith, W. Russell, E. Hudson, D. Dobbs, C. Werle. *Back Row:* J. David, D. Willis, J. Knight, R. Ceccarelli, P. Wyman, W. Cronyn, C. Beggs, G. Dunnigan, R. Ford, W. Bell, A. Gould.

Eta Kappa Nu

Gamma Xi chapter of Eta Kappa Nu was founded at the University of Maryland in 1956 for the purpose of recognizing high scholarship and spreading liberal culture in the field of electrical engineering. To become a member of this honorary a junior must be an electrical engineering major with outstanding scholarship in his college, and he must exhibit a breadth of interest in subjects other than his major. Each year the members of Eta Kappa Nu assist with the Engineering Open House and give an award to the top electrical engineering senior.

Gamma Alpha Chi

Founded on June 1, 1961 and associated with the Department of Practical Art, the Alpha Xi chapter of Gamma Alpha Chi has just completed its first year as an active honorary. Composed of members who have an interest in some field of advertising, a 2.2 average and who have taken at least one advertising course, Gamma Alpha is striving to broaden and increase the opportunities for women in advertising and to develop higher educational and professional standards whenever advertising is a factor.

GAMMA ALPHA CHI—*Front Row:* L. Tatum, secretary; R. Jew, C. Brill, G. Cravaritio, L. Evans, D. Harkins, S. Gould, G. Rowell, C. Creamer, E. Bichell. *Back Row:* C. Zoda, C. Miller, J. Schmidt, president; T. Jen, A. Schlegel, M. Devlin, M. Fejfar, J. Musumeci, vice president; E. Fechter, C. Myers.

GAMMA THETA UPSILON—*Front Row:* M. Folstein, membership chairman; A. Montgomery, vice president; L. Wall, president; A. Liebermann, secretary-treasurer; J. Wiedel, faculty adviser. *Back Row:* G. Bensel, P. Rios, Velez, D. Wirah, M. Knighton, L. Cecchini, V. Hill.

Gamma Theta Upsilon

The Beta Phi chapter of Gamma Theta Upsilon, the National Geographers Fraternity, was established on the University of Maryland campus in 1957. Requirements for initiation into the Beta Phi chapter include six credits of geography, junior standing and six extra credits in geography before graduation. The goal of Gamma Theta Upsilon is to promote more interest in geography. The members work towards this goal by sponsoring throughout the year various meetings, lectures, field trips, and slide showings.

Kappa Kappa Psi

Those who have shown outstanding participation in and active support of the Maryland University Band are honored by initiation into the Gamma Xi chapter of Kappa Kappa Psi. Kappa Kappa Psi, a national honorary and service chapter, performs various services for the University of Maryland throughout the school year. The high school band week and the annual Christmas music are both projects of this musical fraternity. Kappa Kappa Psi also sponsors a band homecoming float for the University of Maryland Homecoming Parade.

KAPPA KAPPA PSI—*Seated:* W. Hart, president. *Standing:* M. Board, vice president; G. Show, secretary; H. Romersa, sponsor; E. Boone, R. Boller, B. Nale. *Not in picture:* R. Leadbeater, J. Lynn, W. Linton, R. Swanson, P. Pfieffer, R. Philps.

KAPPA TAU ALPHA—J. Fowler, W. F. Noall, advisor; E. Sechtman, P. Case, L. Lackey, A. Sybor, R. Mellinger, A. A. Crowell, department head.

Kappa Tau Alpha

The University of Maryland chapter of Kappa Tau Alpha was established in 1961 for the recognition and promotion of scholarship in the field of journalism. To achieve this goal, Kappa Tau Alpha taps only students who are majoring in journalism and who are in the upper ten percent of their class. A student must also have at least five semesters of credits to be eligible for membership.

Each year the national organization of Kappa Tau Alpha presents an award to the author of an outstanding piece of published research in journalism and mass communications.

Omicron Nu

The Alpha Zeta chapter on Omicron Nu founded in 1937 at the University of Maryland. This honorary, which has been established nationally since 1912, has as its purposes, "the promotion of scholarship, leadership, and research as its part of the worldwide movements in Home Economics." The desire for the achievement of these goals can be seen in the membership requirements which limit the honorary to women who are majoring in home economics and have at least a 3.0 academic average. The members must also be scholastically in the top ten percent of the Junior class or in the upper twenty percent of the Senior class.

OMICRON NU—*Front Row:* J. Rapp, E. Keene, H. Kahng, M. A. Edwards. *Back Row:* J. Bavis, C. Brush, M. Devlin, J. MacNeal, P. DeAmico.

TAU KAPPA ALPHA—*Front Row:* D. Crews, advisor; M. Myers, president; H. Stevens. *Back Row:* N. Mirne, secretary; W. Wiener. *Not pictured:* D. Taylor, J. Knafel, M. Copeland, G. Kaludis.

Tau Kappa Alpha

Tau Kappa Alpha is a relatively new honorary which has only been established on the University of Maryland campus since 1957. In this brief time the honorary has become a valuable asset to the University by its work encouraging the campus debators. A student must have participated in two years of superior debate and must be in the upper third of his class academically in order to be eligible for membership in Tau Kappa Alpha. To help succeed in its goal of furthering high quality forensic achievement, the group sponsors a High School Forensic Festival and a Debate Forum each year.

Pi Delta Epsilon

The work of Pi Delta Epsilon is well known to the students of the University of Maryland. This journalistic honorary sponsors such projects as the *Diamondback*, the *Old Line*, and the TERRAPIN. They also sponsor the student faculty committee on publications. The purpose of Pi Delta Epsilon is to facilitate easier communication between various student publications. Throughout the year, Pi Delta Epsilon holds meetings and gives a publications banquet in order to further its goals.

PI DELTA EPSILON—*Front Row:* J. Rogers, vice president; L. Granat, president; M. Miller, secretary, S. Rudick. *Back Row:* B. Hoyle, L. Hall, P. Clayton, J. Kenney.

PHI ALPHA EPSILON—*Front Row:* R. Kem, R. Mullis, M. Nofsinger, P. Bolen, president; D. White, D. Sigler, J. Clark, Jr. *Back Row:* L. Gidden, V. Crocker, L. Cavin, D. Steel, A. Leatherman, J. Ingram, historian; B. Maus.

Phi Alpha Epsilon

The University of Maryland chapter of Phi Alpha Epsilon was established to promote professional growth and achievement and high academic standards for those students majoring in the fields of Physical Education, health, physical theraphy and recreation. Established at the University of Maryland in 1952, Phi Alpha Epsilon, a local honorary, requires its members to have a 2.7 overall average and a 3.0 average in health, recreation and physical education courses.

Phi Alpha Theta

The Beta Omega chapter of Phi Alpha Theta was established for both graduate and undergraduate students who are outstanding in the field of history. Any graduate student in the history is qualified to be a member. Undergraduates must maintain a 3.0 average in history, a 2.7 overall average and have at least 15 hours of advanced history courses.

Since 1949, Phi Alpha Theta has endeavored to promote the study of history, and to recognize scholarly achievement in the field of history.

PHI ALPHA THETA—*Front Row:* L. Robinson, U. Boyd, A. Hearne, secretary; J. Kadhurowdki, historian; R. Bauer, adviser; J. Cobey, J. Schmidt, B. Jaffe. *Back Row:* S. Shewchuk, D. Nemier, R. Stromberg, C. Boyd, R. Simpson, F. Burman, S. Katz, D. Tracey, T. Etzler, A. Pearson, E. Bogle.

PHI CHI THETA—*Front Row:* B. Fingerhut, C. Krantz, J. Barbee, treasurer; M. Scoville, vice president; K. Voorhees, president; M. Miller, secretary; J. Lineberry, S. Turner, L. Hannemann, historian. *Back Row :* J. Nightingale, P. Reed, S. Burke, C. Gietka, A. Widerman, P. Lotz, M. Mulhern, P. Best, K. Bartol, S. Eaton, E. Robey, A. Walstrum.

Phi Chi Theta

Phi Chi Theta is a professional women's fraternity for women enrolled in the college of B.P.A. It sets as its goal the promotion of better business for women through the fraternity idea. This goal is attained through professional meetings with outstanding women in business as speakers.

Other activities include a freshman tea and services for the B.P.A. college and the University of Maryland. The Phi Chi Theta's rush outstanding junior and senior women majoring in B.P.A. and who have maintained a 2.2 or better average.

Pi Mu Epsilon

Pi Mu Epsilon is the mathematics honorary. Established at the University of Maryland in 1956, it has, since its founding, honored those students who have excelled in the field of mathematics. The members of Pi Mu Epsilon are required to have more than a 3.0 average in all math courses and maintain a 3.0 average in all other subjects.

The purpose of Pi Mu Epsilon is to activate interest in mathematics. In order to further this purpose, Pi Mu Epsilon sponsors lectures by renowned mathematicians, films and the Milton Abramowitz award which is presented annually.

PI MU EPSILON—*Front Row:* D. Bordelon, K. Watkins, D. Henney, E. Evenchick, E. Woolley, N. Rubinstein. *Back Row:* N. Wallach, D. Wortman, S. Edlavitch, G. Kalish, A. Henney, D. Sprecher.

PI TAU SIGMA—*Front Row:* R. Beville, D. Weller, Jr., recording secretary; L. Stout, Jr., vice president; O. Vass, president; D. Coder, treasurer; S. Weinger, G. Adkins. *Back Row:* F. Clifton, H. Stone, D. Shaffer, G. Sokol, P. Eckels, R. Werneth, H. Lupien.

Pi Tau Sigma

Pi Tau Sigma has been established on the University of Maryland campus for the purpose of honoring outstanding seniors in the field of mechanical engineering. To be eligible for membership a senior must be in the upper third of his class besides having a faculty rating, activities and engineering experience. The Tau Mu chapter was founded on this campus April 14, 1956 to promote high ideals in the engineering profession and to create interest in departmental activities.

Sigma Alpha Eta

The purpose of Sigma Alpha Eta is to encourage professional growth in the field of speech and hearing by providing learning experiences not offered in formal courses. The Alpha Kappa chapter of Sigma Alpha Eta was founded in 1949. This professional honorary taps students who have done outstanding work in the speech and hearing field of study. Members must have a 3.0 average in speech therapy courses and a 2.5 overall average, an interest in the field of speech and hearing and be working for certification in this field.

SIGMA ALPHA ETA—*Front Row:* E. Katz, B. Wasser, treasurer; I. Scherr, president; S. Golaner, corresponding secretary; L. Sass, recording secretary. *Back Row:* M. Hartman, H. Hunovice, B. Rosenfeld, B. Simms, D. Richburg, D. Davidson.

SIGMA ALPHA IOTA—*Front Row:* A. Webster, D. Clarke, P. Wheatly, treasurer. *Back Row:* N. Bourget, S. Petersen, M. Magnetti, president; R. Muhr.

Sigma Alpha Iota

A woman with a B average in music courses and a C average in other academic courses is eligible for membership in Sigma Alpha Iota, the women's professional music fraternity.

The fraternity strives to raise the standards of productive musical work among college women and to further promote the development of music in America. Gamma Epsilon, the University of Maryland chapter of Sigma Alpha Iota, has two meetings a month. During the school year, they give two departmental parties and serve as ushers for all musicals held at the University of Maryland.

Sigma Alpha Omicron

The purpose of Sigma Alpha Omicron is to give recognition to those who have demonstrated an aptitutde and interest in the science of Microbiology. Sigma Alpha Omicron is a local honor society founded at Maryland in 1925. To be eligible for initiation a student must attain junior standing, have a 2.5 overall average and have taken twelve credits in bacteriology. The purpose of this scientific honorary is to promote friendliness and cooperation among bacteriology majors.

SIGMA ALPHA OMICRON—*Front Row:* S. Smith, J. Green, C. Kalk. *Back Row:* J. Sheehe, C. DeFelice, P. Trainor, P. Jelus.

SIGMA TAU EPSILON—*Front Row:* R. Rudolph, K. White, S. Landay, B. Schafer. *Back Row:* K. Dunkin, L. Cavin, J. Weaver.

Sigma Tau Epsilon

Sigma Tau Epsilon honors the outstanding women in the Women's Recreation Association. To be eligible for membership a student must have achieved sophomore standing with an academic average of at least a 2.5 and must have shown leadership and interest in the Women's Recreation Association activities.

Sigma Tau Epsilon was established on campus in 1940 to encourage and foster a more wholesome appreciation of leisure time activities on the part of the students.

Tau Beta Sigma

Tau Beta Sigma honors those women who have made outstanding contributions to the University of Maryland band. A national recognition society established at the University of Maryland in 1956, Tau Beta Sigma has as its purpose the promotion of better inter-band relationships by sponsoring parties during the year. Tau Beta Sigma members act as hostesses to the visiting bands and organize social affairs for their benefit. A 2.0 overall average is the necessary scholastic requirement for membership.

TAU BETA SIGMA—*Front Row:* B. Hull, vice president; A. White, secretary; K. Treblcock, D. Gibbas. *Back Row:* D. Young, treasurer; V. Blasier, J. Wilburn, president.

BETA ALPHA PSI—*Front Row:* S. Kagen, M. Dunn, E. Ellis, J. Flick, C. Edelson, P. DeCamara, D. Bond. *Back Row:* T. Willich, J. Feskett, G. Bloom, B. Grammer, B. Fishman, G. Benson, W. Beard, M. Sweren, D. Lowe, E. Davies.

Beta Alpha Psi

Beta Alpha Psi honors those University of Maryland students who are outstanding in the field of accounting. To be eligible for membership a student must prove that he can maintain a 3.0 overall average and a 3.5 average in all accounting courses. He must also have submitted a thousand word research paper and passed a four hour written examination.

Throughout the year, Beta Alpha Psi brings to the University of Maryland various speakers who are outstanding people in the accounting field.

Kappa Alpha Mu

The Alpha Mu chapter of Kappa Alpha Mu, the national professional honorary fraternity, was founded at the University of Maryland in 1960. To be eligible for membership in this organization, a student must have distinguished himself in photojournalism through press photography, photo editing and publications work. An affiliate of the National Press Photographers' Association, Kappa Alpha Mu sponsors several dinners and model sessions for amateur photographers, and has several famous speakers entertain and instruct them every year.

KAPPA ALPHA MU—G. Hoover, W. Noall, Professor J. Bedford, M. Matzek, E. Naill, A. Crowell, L. Mayfield, K. Heinen, W. Weiss, J. Lackey, N. Reznikoff, F. Racenstein, R. Carroll, K. Firestone, W. Mathis, W. Fischer, J. Colhoon.

PI SIGMA ALPHA—*Front Row:* R. Stuafenberger, R. Millhouser. *Back Row:* B. McKenna, C. Smith II, R. Friedman.

Pi Sigma Alpha

Pi Sigma Alpha is the political science honorary. It was established at the University of Maryland in 1938. Since then Pi Sigma Alpha has had as its purpose the improvement of scholarship in the field of political science. The members of Pi Sigma Alpha are chosen for their overall scholastic achievement and for their outstanding contributions to the Department of Government and Politics. Activities of this honorary include a banquet which is given annually.

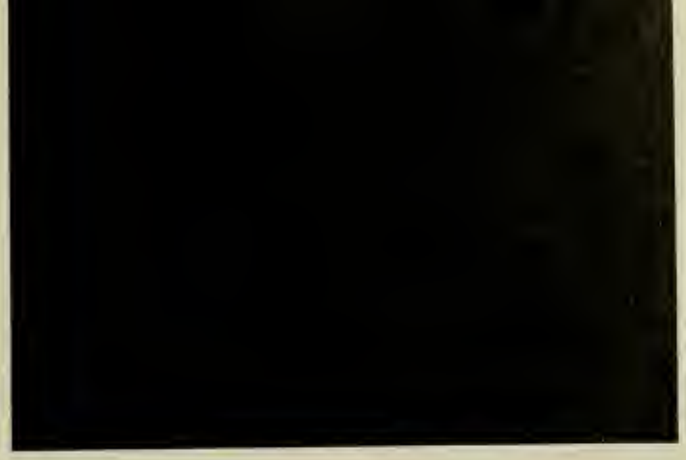

Military

COL. THEODORE AYLESWORTH, Professor of Air Science of the 330th Air Division.

INSPECTION time is here.

Air Force ROTC

This year marks the Centennial of the ratification of the Morrill Act which provided that public lands in the West be donated to the states having colleges in which a course of military training was maintained. University regulations required all male students enrolled in the University of Maryland to undergo training conducted by the Reserve Officers' Training Corps. The program was organized to provide basic instruction during the first two years of college and to offer advanced training leading to a commission during the last two years. This year 4500 cadets are enrolled in A F ROTC at Maryland and are provided with a foundation for leadership and aerospace age citizenship. The voluntary two-year Advanced ROTC program builds on this foundation and produces junior officers for the U.S. Air Force.

ANDREW P. GROSE, Cadet Division Commander.

MILITARY DAY climaxes another year in ROTC.

ARNOLD AIR SOCIETY – *Seated:* R. J. Zwolinski, Dep. Oper. Officer; N. R. Bearce, Info. Ser. Officer; C. E. Couchman, Admin. Officer; R. A. Bragaw, Exec. Officer; A. P. Grose, Comdr.; R. K. Zimmerman, Oper.; T. F. Schammel, Finance Officer; R. S. Kem, Chaplain. *Second Row:* M. Board, E. Marlow, R. Violett, B. Gold, W. Wolfe, W. Cox, R. Graham, T. Staley, S. Lieshman, H. Baboyian, B. West, T. Symonds, W. Albrecht, C. Markline, Capt. R. Delmar. *Last Row:* J. Eurich, J. McDonough, R. Pielke, P. Wright, R. Warner, M. Meivers, B. MacMillan, T. Bigelow, T. Cahill, M. Enders, G. Scott, C. Johnson, C. Upham, B. Barrett, W. Koopmann.

Arnold Air Society

The Arnold Air Society is a professional service organization with a national enrollment of 5500 selected advanced AFROTC cadets. It was founded in honor of the late General H. H. "Hap" Arnold in 1947 and was established at the University of Maryland in 1950. The objectives of the Society are: To promote American citizenship in an air age; to advance the support of air power; to further the purpose, mission, tradition, and concept of the USAF for national security; and to create a closer and more efficient relationship within the AFROTC.

Scabbard and Blade

The Scabbard and Blade is a National Honorary Military Society. Its purpose is primarily to raise the standard of military education at the University of Maryland; to encourage and foster the essential qualities of good and efficient officers, and to promote friendship and good fellowship among the cadet officers. Selected from second semester advanced cadets with a 2.5 academic average and a 3.0 advanced ROTC average, Scabbard and Blade presently has seventeen members.

SCABBARD AND BLADE – *Seated:* W. D. Wolfe, Administrative Officer; W. F. Cox, Jr., Executive Officer; P. I. Bowen, Jr., Commander; R. K. Zimmerman, Finance Officer. *Second Row:* M. E. Board, A. P. Grose, R. A. Bragaw, Capt. John Dunn, W. B. Smith, Neil R. Bearce, D. Fletcher. *Last Row:* S. Koopmann, B. Gold, R. L. Woodard, H. L. Smith, P. Tobin.

VANDENBERG GUARD—*Front Row:* R. Greene, P. Krautwurst, B. Rains, T. Bongartz, J. Sparhawk, Comdr., G. L. Null, J. R. Campbell, J. H. Eurich. *Second Row:* L. W. Townsend, E. E. Mosley, B. C. Johnson, J. A. Lnag, R. F. Biosca, D. Barnes, L. S. Weinfeld, J. W. Foxwell. *Third Row:* D. L. Doeller, R. W. Hale, C. A. Dalton, L. R. Burch, C. M. Jones. *Fourth Row:* J. K. Gardosik, H. A. Koudelka, W. M. Beck, J. R. Nicholas, T. F. Williams. *Fifth Row:* W. H. Ward, C. W. Noranbrock, R. K. Parker, R. A. Friedman, H. P. Croyle. *Sixth Row:* J. D. Bartelt, C. A. Jackson, H. A. Cole, J. H. Bender, C. L. Wood. *Last Row:* L.W. Hurley, L. S. Sadler, D. L. Ruderman, S F. Cohen.

The Vandenberg Guard

The Vandenberg Guard is a military fraternity unique to the University of Maryland. Designated as a squadron within the Corps of Cadets, it is one of the few sabre drill teams in the United States. Composed of a Trick Sabre Drill Team, a Precision Marching Unit, and a Color Guard, The Vandenberg Guard has been a major contributor of cadet officers. It is named in honor of the late General Hoyt S. Vandenberg and was presented its formal charter by General Vandenberg's wife on June 12, 1955.

"I ONLY COUNT five chins, Mister."

15th REGT. STAFF—*Seated:* R. Miller, A. Shapiro, R. Neely, D. Lofgren, Comdr., J. Orlando, J. Cotton, H. McKenzie. *Standing:* J. Lady, N. Pfeiffer.

INSPECTION OF THE color guard.

Pershing Rifles

The Pershing Rifles is a National Military Fraternity having units that are integral with ROTC programs throughout the United States. This organization was founded by the late John J. Pershing, General of the Armies, in 1894.

The University of Maryland's unit, Squadron A, Fifteenth Regiment, dates back to 1934. Consisting of a Color Guard, a Trick Drill Team, a Precision Drill Team, and a Rifle Team, it participates in drill competition in this area and also competes in many nationwide drill meets. On the basis of outstanding performance in drill competition and of superior over-all organization and performance during the last year, Maryland's unit received the regimental award for the best unit in the Fifteenth Regiment.

PERSHING RIFLES—*Front Row:* M. R. Graham, Comdr. *Second Row:* R. A. DeVoss, R. Calogero, R. W. Turner, C. K. Markline. *Third Row:* J. K. Hull, R. L. Eigenbrot, H. R. Rambsburg, R. G. Pielke, J. K. Lady, F. Buchta, A. L. Pavlotos. *Fourth Row:* M. K. Enders, J. A. Phillips, F. Tarkington, D. H. Forsht, T. E. Harryman, R. C. Birely, R. K. Smith. *Last Row:* R. L. Stephenson, B. Q. Doyler, B. E. Dee, M. J. Iserman, R. E. Pollack, T. C. Boyer, S. G. Steinman, J. B. Kincaid.

ANGEL FLIGHT—*Front Row:* B. Marvel, K. Grimes, S. Caskan, C. Stouffler, B. Baumner, S. Langmack, R. Rogers, C. Lokstein, S. Hellman. *Second Row:* A. Cochran, G. Yano, J. Stamm, L. Hyssong, E. Johnson, G. Dent, J. Stover, P. Jenkins, L. Barter. *Third Row:* J. Warfield, M. Stack, A. Shakashiri, L. Favier, A. Evans, C. Pinkus, K. Jeisi, M. Knox, A. Learman, A. Passalacqua, L. Duvall, T. Trammell. *Fourth Row:* P. Sappington, M. B. Coppock, G. Pace, M. A. Sambora, L. Jaekals, J. Buckner, M. Damuth, C. Strickland, J. Shirk. *Last Row:* A. Husen, L. A. Walker, L. Lassila, D. Wood, M. L. Wood, P. Sheppard, S. Evans, C. Brown, D. Fratta, J. Latimer, P. Prusch, C. Jarboe.

Angel Flight

Angel Flight, the official auxiliary organization of the Arnold Air Society, was established at Maryland over five years ago. Primarily known for its outstanding service, they act as official hostesses of the University, present a talent show for the benefit of the campus chest and co-sponsor the Military Ball with the Arnold Air Society.

OFFICERS—*Sitting:* G. Dent, Pledge Trainer; E. Johnson, Pres.; J. Stamm, V.P.; *Standing:* L. Barter, L. Hyssong, Rec. Sec.; J. Stover, Sec.; P. Jenkins, G. Yano, Treasurer.

JUDY STOVER, Secretary of Angel Flight, was Queen of the Military Ball.

EXAMINATION ON Drill and Ceremonies.

R. K. ZIMMERMAN, Exec. Officer crowns Pat McLaughlin, Sweetheart of CLA; B. J. Gold, Comdr., looks on.

Cadet Leadership Academy

The CLA is a squadron within the Corps of Cadets whose function is to train effective and efficient leaders for active service in the University of Maryland's AFROTC Cadet Corps. Organized in the spring of 1958, it was originally known as the Non-Commissioned Officer's Academy. Having a total membership of fifty cadets, the squadron is divided into four flights in which drill competition has been highly emphasized. Tested on knowledge of drill and ceremonies and qualities of leadership, the Academy graduates the qualified cadets who then assume positions of leadership in the Corps.

SQUADRON FORMS mass formation.

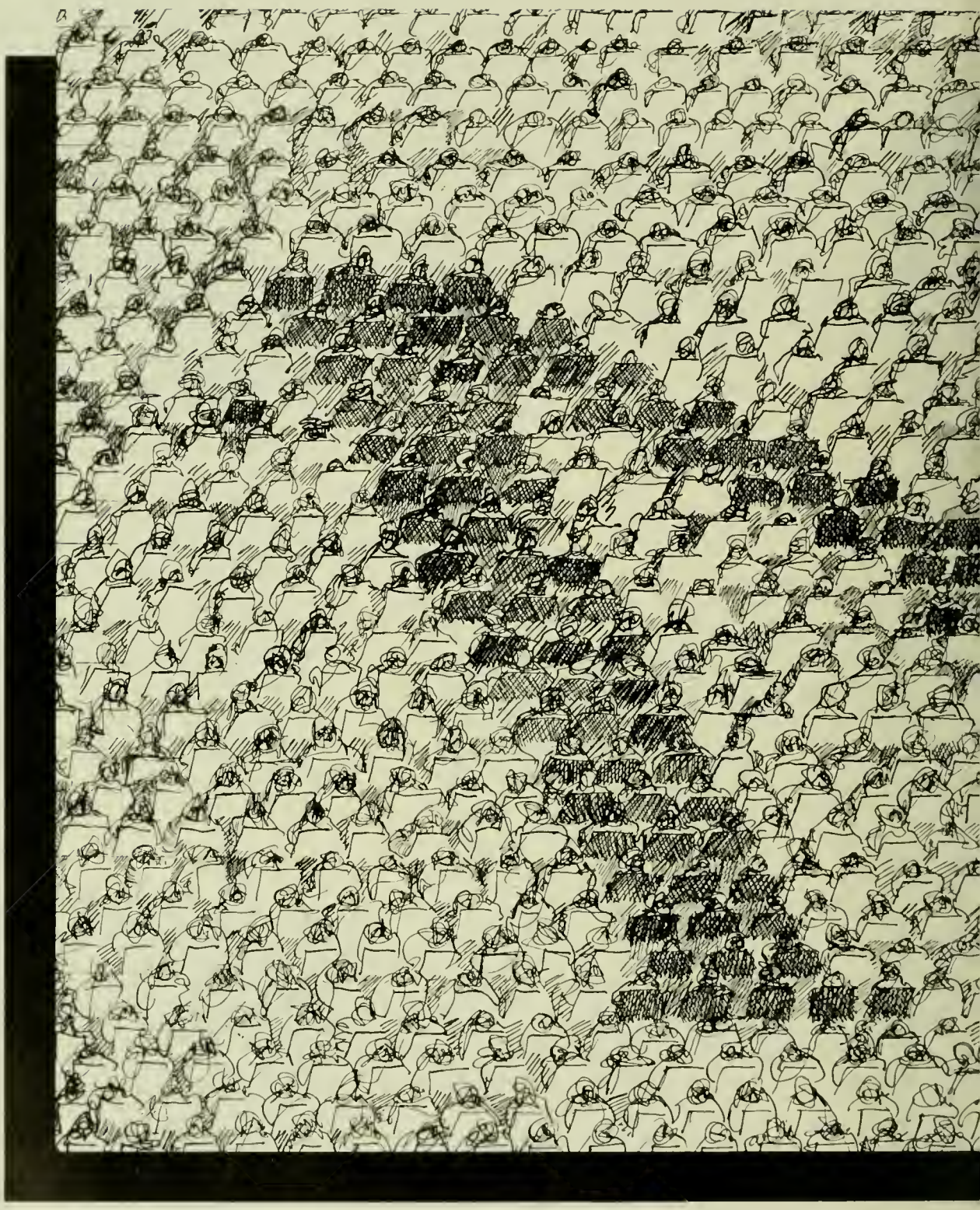

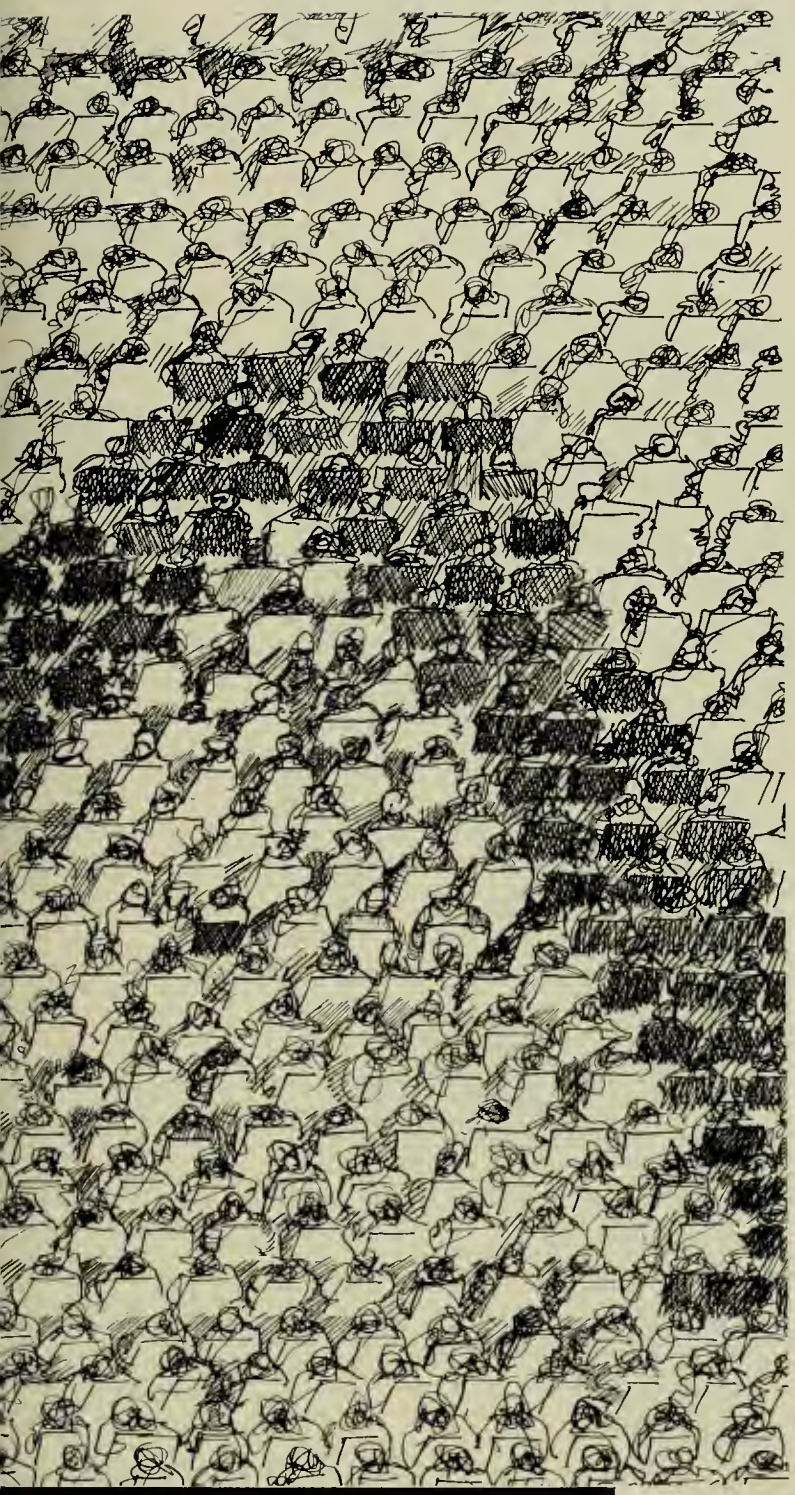

James Forbes

Activities

Activities Associate Editor Sue Allmon

S.G.A. . . . . Barbara Watson

Classes . . . . . Pat Dunn

Queens . . . . . Priscilla House

Communications . . . . . Joanne Ross

Drama . . . . . Carol Fitzell

Religion . . . . . Jane Goodhand

Music . . . . . Kathy Zettler

Organizations . . . . . Morrow Cox

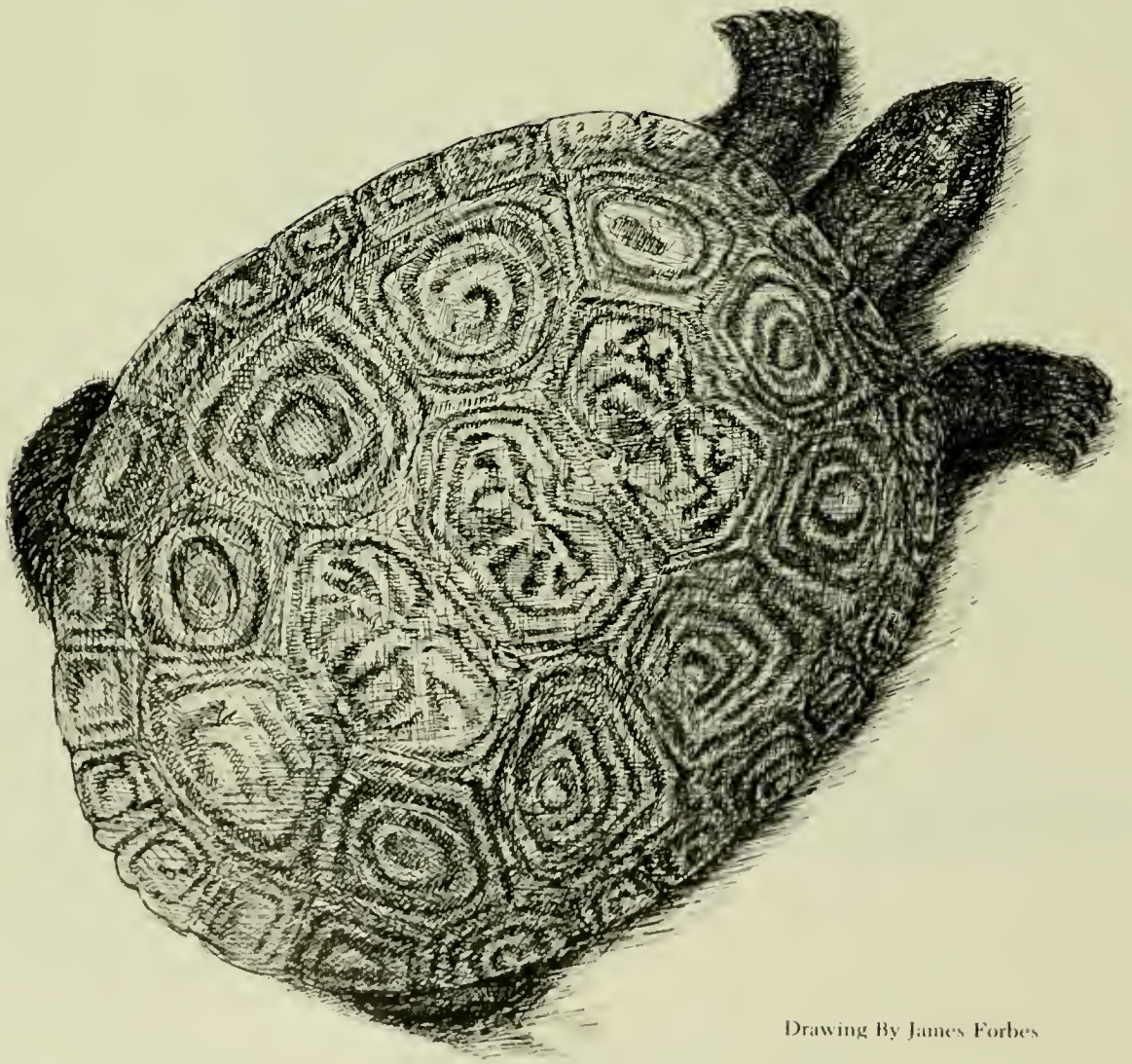

Drawing By James Forbes

S.G.A.

S.G.A. CABINET—*Front Row:* B. Pettee, fraternity representative; W. Duckett, vice president; P. Wasmer, president; J. Stafford, treasurer; K. Jacobsen, AWS president; G. Kaludis, adviser; D. Sullivan, sophomore president. *Last Row:* C. Darby, independent mens rep.; B. J. Gold, president of mens league; V. M. Ernst, independent women's rep.; R. Grudziecki, president of senior class; L. Robinson, secretary; W. Robertson, president of junior class.

Student Government Association

The SGA Cabinet is composed of student elected representatives. The cabinet represents the executive branch of the Student Government and is responsible for the supervision of student activities.

The SGA Legislature is a relatively new institution being first formed in 1958. It is the largest elected body on campus. When at full strength, it is composed of thirty representatives. Combined with the SGA Cabinet it gives the University a very effective and efficient bicameral government.

Representatives of the Legislature are elected by their respective classes. The Vice President of the SGA serves as Speaker; an Assistant Speaker and a Secretary are elected from within the group. The Legislature is broken down into eight Standing Committees covering every phase of campus life. Each member serves on at least one of these committees. Special Committees of the Legislature obtain their membership from the entire campus. With the exception of the chairman, who is an elected representative, the entire student body is eligible for service.

LEGISLATURE—*Front Row:* R. Sachs, R. Dochter, M. Mendelson, J. Beattie, assistant speaker; W. Duckett, speaker; K. Daniels, secretary; C. Gray, J. Benson, W. Clark, D. Millhouser. *Last Row:* S. Hoyer, S. J. Brown, M. Valencia, D. Pollekoff, V. Myers, J. O'Hare, D. DeLanoy, E. Downs, C. Cloghan, T. L. Kelly, N. Long, M. Finkelstein, W. Stasiulatis.

F.O.B.

FRESHMAN ORIENTATION BOARD—*Front Row:* J. C. Harris, junior chairman; J. Wharton, assistant chairman; S. Meyers, secretary; P. Wasmer. *Last Row:* B. Wood, assistant chairman; C. Orndorff, assistant chairman.

The Freshman Orientation Board plans the orientation activities for all new Maryland students. This year several different types of events were initiated to better the relations among the new student, his family, and the University. President Elkins spoke to the students and their families at the first annual Parents' Welcome. At the All University Night, the outstanding talent organizations and their members were introduced. Other events held to acquaint new students with Maryland life include the Campus Tours, the Dink Debut, the Academic Assemblies, the President's Reception and the Freshman Mixer.

FINANCE COMMITTEE — W. Mann, J. Stafford, chairman; L. Hall, S. Hoyer.

Central Student Court

The nine Court members, representing a student cross section, are juniors and seniors with minimum 2.5 overall averages. The Court has original jurisdiction over cases referred by the Judiciary Office or Faculty Senate Committee on Discipline, infractions of University regulations or public laws which reflect on the University, and constitutional cases involving SGA or other groups. It is an appellate court for cases originating in lower courts.

Finance Committee

The Finance Committee, representing the student body, budgets $150,000 of student funds. Members are selected by the SGA Treasurer and the Finance Committee Chairman.

Hearings are completed and recommendations are made in the spring. This makes it possible for the legislature to quickly pass the budget the following fall. SGA supported organizations may then revise their budgets to meet funds received.

CENTRAL STUDENT COURT—*Front Row:* B. Barry, Dr. B. Hodinko, D. G. Worrall, K. Dunkin. *Last Row:* J. B. Deitz, W. B. Smith, D. W. Coder. *Absent when picture was made:* S. Schlesinger, C. Jones, S. Osburn.

AWS and MEN'S LEAGUE COMMITTEE: L. Jones, B. Gold, Men's League President; K. Jacobsen, AWS President; R. Warner, C. Whittington, R. Edgar, L. Gidden.

Associated Women Students

Upon entering the University of Maryland, every coed is automatically a member of the Associated Women Students. AWS is the governing body responsible for the formulating and carrying out of regulations for women students. Elected by the women of the student body, the AWS Executive Council also coordinates the academic, cultural and social activities of the women students.

Activities of AWS include Bridal Fair, Cultural Coffee Hours, Christmas Pageant, Orphans' Party, House Directors Teas, and many more. The extensive Big Sister Program of AWS includes Daydodger as well as Dormitory women.

As the governing body for women, AWS plays an active and representative role in many campus organizations, and in turn all campus women's organizations are represented on the AWS Council.

ASSOCIATED WOMEN STUDENTS—*Front Row:* S. Gorham, K. Dunkin, treasurer; E. Kippnes, first vice pres.; K. Jacobsen, president; J. Montgomery, second vice pres.; J. Davis, secretary; C. Heisler, senior representative. *Second Row:* E. Ricca, K. Murphy, T. Goldenberg, S. Allmon, J. H. Hyre, S. Osburn, B. Potzner, C. Whittington, M. A. Flowers, L. Essig, C. Coney. *Last Row:* C. Pass, F. Horwitz, D. Stevenson, J. Goodhoud, R. Rudolph.

MEN'S LEAGUE JUDICIAL COURT—*Front Row:* D. Trust, D. Weller, chief justice; W. Katzel. *Last Row:* S. Bennett, M. Finnin, P. Beatty.

Men's League

The Men's League strives to coordinate the activities of male students in all phases of college life. Outstanding senior awards in scholarship, athletics, communications, and service are given by the Men's League at its annual spring leadership banquet. Campus activities sponsored are intramurals, Summer Job Placement, and No-Shave Week. The Men's League also sponsors a Winter Wonderland contest in which each house and dormitory places Christmas decorations in front of its residence. The winner receives a portable television.

The executive council is a student elected body which governs the activities of the League. The council consists of the president, vice president, secretary, and treasurer; elected representatives of the freshman, sophomore, junior, and senior classes; and appointed representatives of its member organizations: the Interfraternity Council, the Resident Men's Association, and the University Commuters' Club.

The Student Judiciary which is representative of male undergraduates at the University is the Men's League Judicial Board. It consists of sophomores, juniors, and seniors drawn from independent, fraternity and commuter groups. Each member of the Board must have at least a 2.2 cumulative grade point average.

Cases involving male students, as individuals, who have violated University regulations applying to all men, constitute the main jurisdictional area of the Men's League Judicial Board.

MEN'S LEAGUE—*Front Row:* T. Brown, secretary; B. Gold, president; N. Welty, vice president; J. Derr, treasurer. *Last Row:* J. Randolph, I. Gellman, J. Beattie, J. Steinberg, R. Warner, commuters representative.

CULTURAL COMMITTEE—*Front Row:* J. Cobey, S. Schlesinger, chairman; J. Wharton, R. Rudolph. *Last Row:* R. Edgar, M. Madigan, P. Billia, secretary; G. Kaludis, adviser. *Absent when picture was made:* P. Hynes, F. Feikin, R. Detwiler.

Cultural Committee

The Cultural Committee brings to the University a varied program designed to meet the wide range of interests of the students and faculty. In the past year the presentations have included the National Symphony concert series, Owen Engel's World Jazz Festival, Barter Theater's selections of famous dramatic scenes, Ravi Shankar—India's outstanding sitarist, as well as operatic offerings and guest speakers.

The job of the Committee is to determine the consensus of cultural interest and bring to the campus a generous sampling of the many fine cultural arts and artists available. Publicity, ticket sales, and technical arrangements for each production keep the members busy. The goal of the Committee is to give each student who supports the SGA Cultural Program through his activity fees the opportunity to find the type of cultural art he enjoys.

Campus Chest Council

The Campus Chest Council of the University of Maryland is the centralizing agent for all fund-raising projects undertaken by any organization on campus.

All profits must go to Campus Chest with the exception of projects of which 100% of the profits are to go towards a scholarship fund. However, any organization may appeal for approval to Campus Chest to use up to 90% of its profits towards its own (prestated) designated charities.

The Council takes responsibility for investigating and selecting charitable organizations to which its funds will go. Each year Campus Chest sponsors a week during which organizations individually raise money for Campus Chest.

The council is made up of representatives from Panhel, IFC, APO, Men's League, RMA, Gamma Sigma Sigma, and the Commuters' Club. This year there is a Campus Chest representative in every fraternity, sorority, and Men's and Women's Dormitory. These are headed by their four corresponding overall chairmen.

CAMPUS CHEST—*Front Row:* F. Hill, S. Landay, chairman; S. Hartney, treasurer; J. Forster. *Last Row:* R. Warner, R. Rudolph, S. Gorham, J. Bartley, E. Goodman.

Classes

FRESHMAN OFFICERS—*Front Row:* Arlene Gudelsky, treasurer; Rick Robinson, president; Pat Missel, secretary. *Back Row:* Karen Dorn, vice president.

The Freshman Class

The new shoes mother bought him have become discarded for dirty sneakers, and his face has lost some of its newness. He has found his place. This is the Freshman.

The Class of 1965 is working toward a successful Freshman Prom and Freshman Day. Its members are becoming active in extra-curricular and academic campus activities.

DON'T FORGET that dink!

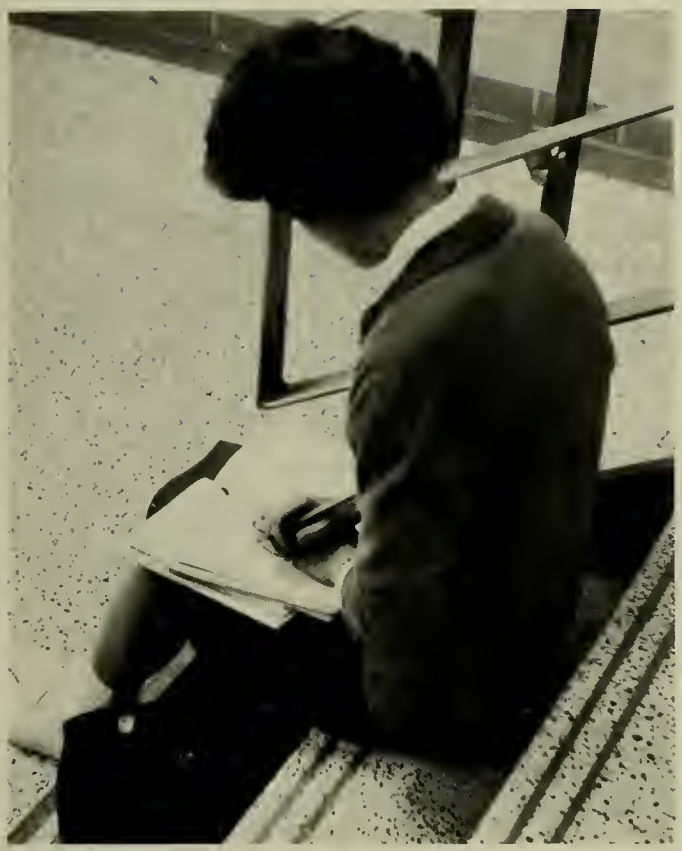

IF ONLY I'd studied last night . . .

FRESHMEN SEEN in the differing moods of registration—confusion, concentration, hopeful expectation?

CO-CHAIRMAN OF the No Shave Contest, Irv Gellman, looks on as Ellis Goodman gives rough-bearded Mike Gershew a long needed shave.

Sophomore Class

Sophomore Carnival, an activity of this class, is one of the big events of the year in which all dormitories, sororities, fraternities, and organizations take part by building colorful booths. Prizes are given for the most original and entertaining booths. A good time is had by all and the Carnival proceeds go to Campus Chest.

"A Breath of Spring" was the spring motif used as the theme for this year's Sophomore Prom.

The officers of the Sophomore Class are David Sullivans, president; Judie Roundy, vice president; Reginald L. McNamara, treasurer; Joyce Stafford, secretary; Sue Gorham, A.W.S.; and Irwin F. Gellman, Men's League Representative.

SOPHOMORES APPLAUD the queen of their class.

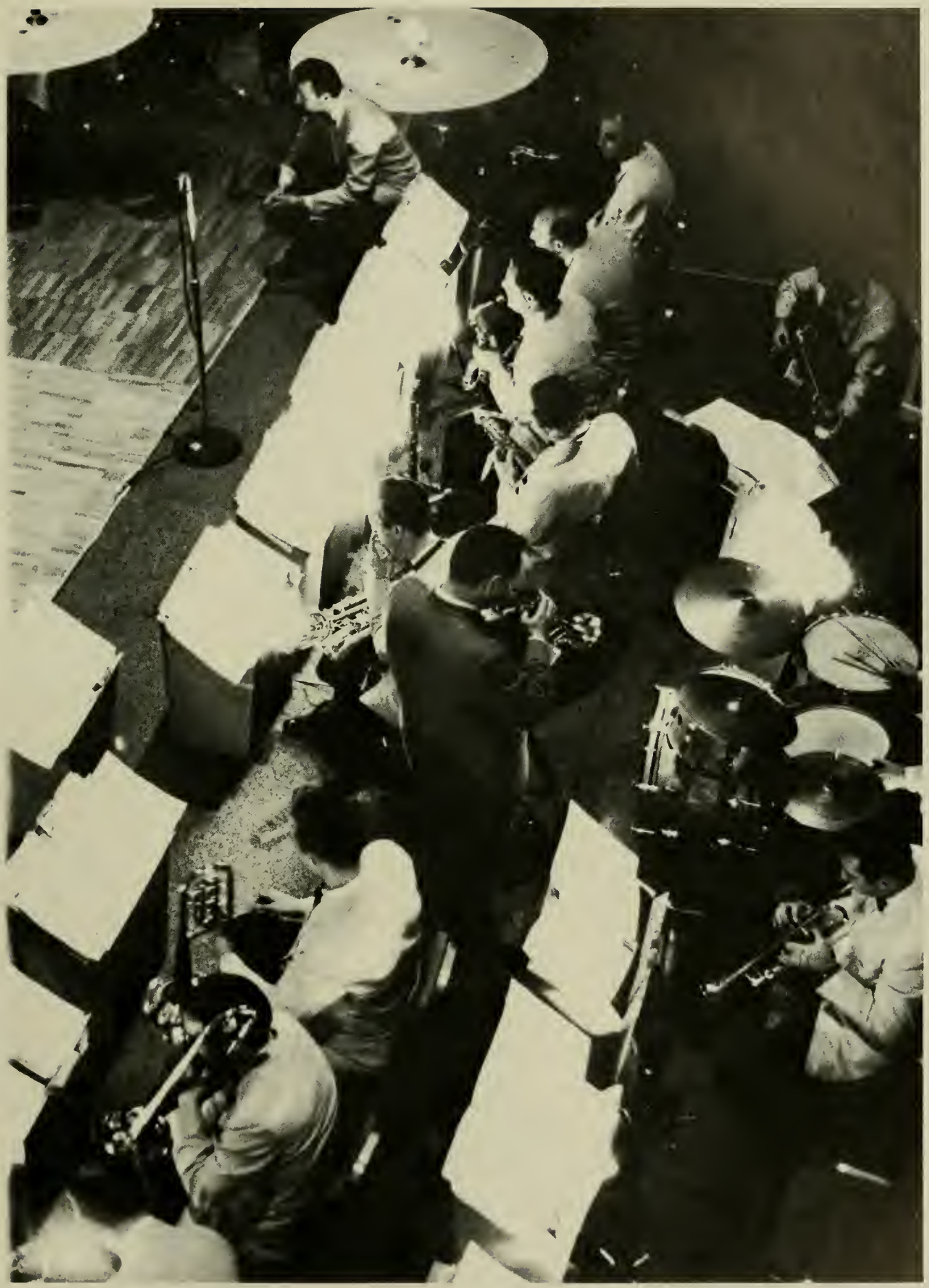

SYNCOPATED RHYTHM provides music to dance by.

The Junior Class

In the dawn of awakened responsibility the junior steps forward to a new position of leadership both socially and academically. With the confusion and experiences of underclassmen years behind him, the junior is building on solid ground towards the fulfillment of his aims.

The highlights of his year include the Junior Prom and the newly innovated Honors Convocation replacing the traditional May Day ceremonies.

SOPHOMORE CLASS—Richard Ballinger, treasurer; Elaine Ricca, A.W.S. representative; Wayne Robertson, president; Phil Rever, vice pres.; Linda Cavin, secretary; Joseph Steinberg, Men's League representative.

BILLY MAY and his orchestra entertain at the Junior Prom, held at Indian Springs Country Club.

GUESTS AT the Junior Prom turn in their invitations at the door.

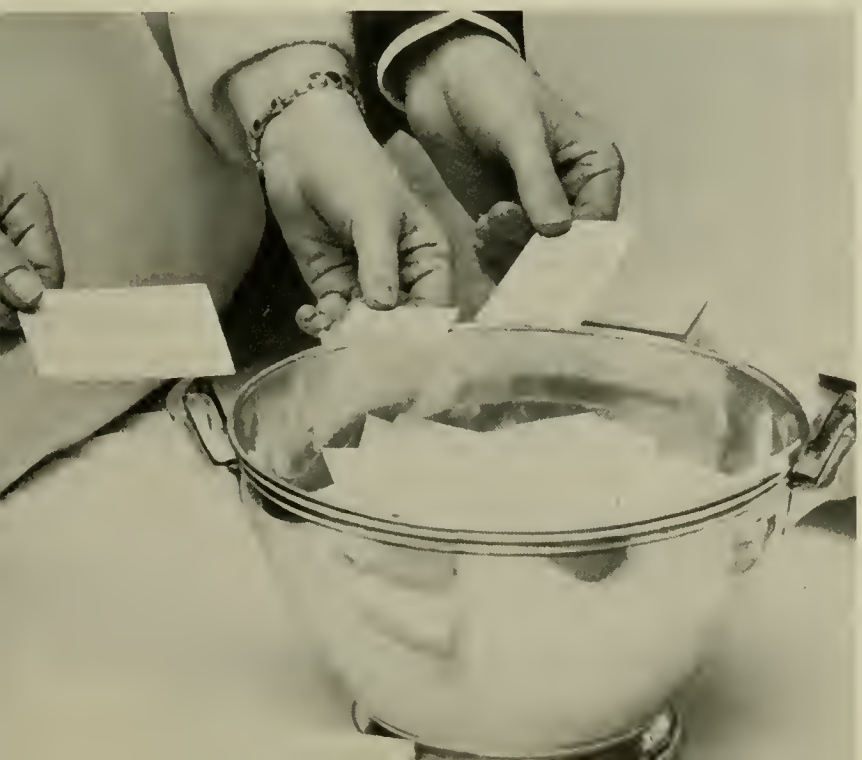

BEV MACHT, Chairman of the Prom, smiles during intermission.

SENIOR CLASS OFFICERS—Jim Benson, Chairman of Senior Class Presents; Kay Myers, vice president; Ron Grudziecki, president; Cynthia Heisler, A.W.S. Rep.; Duke Bowen, treasurer; Julia Cobey, Senior Prom Chairman.

The Senior Class

The Senior—the well-informed, well-rounded, erudite near-graduate—has many memories of past laurels in college. These reflections include his first registration, the Sophomore Carnival, the Junior Prom, plus the long hours of study and the tension of exams.

But then there is the Senior Ball, Senior Class Presents, and graduation to look forward to.

Also the Senior looks with a discerning eye at himself and what has taken place within him in the past four years.

SENIOR ELITE—Mike Benkert, Ron Grudziecki, Duke Bowen, and Jim Benson.

Religion

The University Chapel Accommodates All Faiths

THE STUDENT RELIGIOUS COUNCIL is the directive body for all campus religious organizations.

RELIGIOUS AFFAIRS are coordinated through the Chapel staff and the Student Religious Council, under the supervision of the Religious Life Committee of the Faculty Senate.

Religious life at Maryland finds expression through numerous denominational and other groups.

The activities depicted on these pages, including worship, education, service, and social life, are generally representative of all the groups, although each group has its own distinctive purpose and nature.

Religious life centers in Memorial Chapel with its three chapels for services and offices for each group. Chaplains or representatives assigned to the chapel by denominations compose the Chapel Staff.

METHODIST STUDENTS include among their activities an informal hymn-sing in the Wesley Room at the University Methodist Church.

ROMAN CATHOLIC MASS is held on All Saints' Day.

THE NEW TESTAMENT STUDY is given by the chapel staff as an eight-week course.

MEMBERS OF ETHOS meet together to plan for future meetings.

SOME ISLAMIC ASSOCIATION members consult with advisor, Dr. Rivlin.

JEWISH STUDENTS practice folk dancing at Hillel House.

THE LUTHERAN STUDENT CENTER throughout the entire school year provides many opportunities for informal discussions, social hours, and get-togethers for resident and day-dodger students.

MARYLAND CHRISTIAN FELLOWSHIP (Intervarsity-interdenominational) join together in song before service.

BAPTIST NOON-DAY DEVOTIONS are held daily in the West Chapel.

FATHER STEVENS, the Episcopal Chaplain, answers a question for one of the members of the Canterbury Association.

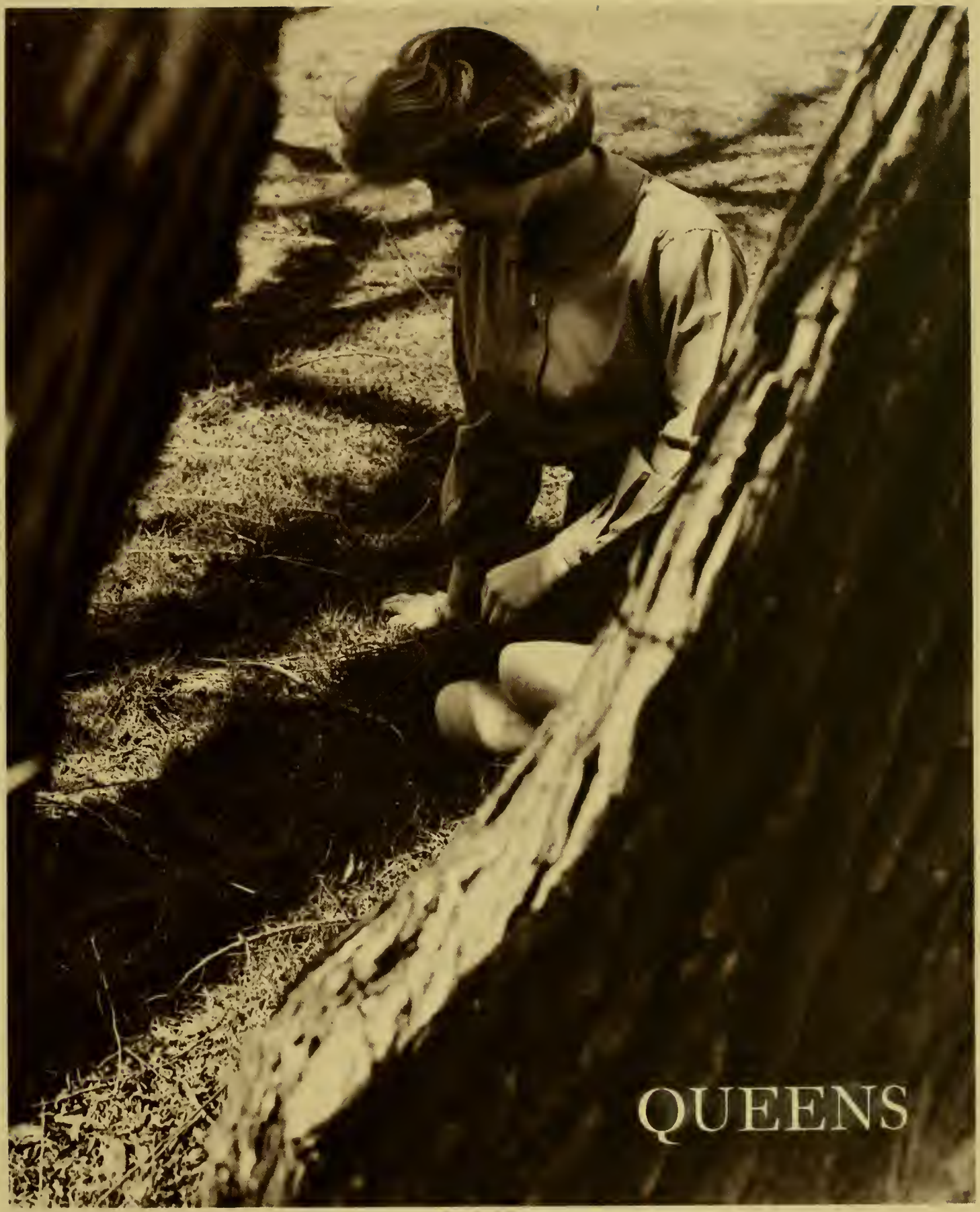
QUEENS

ALL EYES upon her, Jean is ready to begin.

Homecoming Queen

The homecoming festivities were highlighted by Jean Weaver as she reigned as homecoming queen.

JEAN SMILES as President Elkins congratulates her.

JEAN DEMONSTRATES her twirling ability to the excited football audience.

Jean Weaver

Pledge Queen Fran Morrel

Sophomore Queen Ruth Hatfield

Greek Queen Kay Myers

Miss Maryland

This year's Miss Maryland, Elaine Downs, reigned over the Junior Prom—held at the Indian Springs Country Club.

MISS MARYLAND reigns over the Junior Prom.

ELAINE JOINS in the celebration on the Civil War Centennial.

Elaine Downs

Sandy Whalen

Ruth Hatfield

Miss Maryland Finalists

Jo Ellen Finn

Elaine Ricca

Communications

KEN WAISSMAN, editor-in-chief relives past triumphs as he reads a past issue of the *Old Line.*

JEAN RITCHIE, art editor, practices technique on the associate editor, Emory Kristoff.

MANAGING EDITOR, Larry Pearson receives special attention from Claire Feldstein, business manager.

OLD LINE STAFF MEMBERS Ilene Sheer, Joyce Shroeder, and Pat Billig pose prettily and laugh at the photographer's jokes.

Old Line

The *Old Line* survived another year of bad jokes, rushed deadlines, and censorship under the guidance of editor Ken Waissman. As the campus humor magazine, the *Old Line* features parody, cartooning, and satire. The staff considers itself lucky to still be retained as part of the Maryland family of higher education.

EMORY KRISTOFF, publications photographer, will do almost anything to get a good picture.

The Old Line is at work—taking a coffee break during work on the Christmas issue.

BUCK HOYLE, Fall Editor-in-Chief.

PAUL CASE, Spring Editor-in-Chief.

Diamondback

JUDY DISNEY, Tuesday News Editor; Adrian Sybor, Managing Editor, and Helen Murphy, staff reporter discuss articles to be used in a future issue of the *Diamondback*.

ALAN WEXLER and Lou Coffee, *Diamondback* ad-men.

BRUCE WEBER, Executive Sports Editor gives some pointers to Neil Heilpern, sportswriter.

The *Diamondback* is published four times weekly to inform the student body of national, international, and campus current events.

The *Diamondback* boasts four separate staffs, each responsible for its own paper. Overseeing the operation this year were editors Buck Hoyle and Paul Case. Reporting, writing, copyreading, editing, proofreading—always a deadline to meet—this is the story of the *Diamondback*.

LIZ HALL, Friday Managing Editor.

JACK PRIAL, Thursday Editor.

TUESDAY STAFF: Jean Rowland, Pam Leef, Claire Marcuccio, John Colhoun, Marie Howell, Joan Stern.

Diamondback Staff

THURSDAY STAFF: Sandi Shapiro, Jerry Bayne, Leena Lassila, Joan Kane, Sandy Warhol, Sandy Milwit, Neil Heilpern, Jean Gabis, Stan Hankin, Donna Ellenson, Sheila Burke, Dick Schaefer.

WEDNESDAY STAFF: Jean Lineberry, Sue Fraley, Bev Macht, Michele Kalman.

FRIDAY STAFF: *Front Row:* Peggy Slavin, Susan Stern, Steve Floam, Jan Browning, Jean Beall. *Back Row:* Garnette Jones, Steve Baird, Alex Sulin.

M Book

This year's pocket-sized editon of the *M-Book* was published in the fall to help acquaint new students to life on the College Park campus. Along with the familiar black and gold dinks, the *M-Book* was standard equipment for all freshmen.

John Stafford, this year's editor-in-chief, and the *M-Book* staff, summarized campus rules and regulations, activities and organizations, and attempted to answer typical questions before they were asked. Included also were a calendar of events at the University, and a listing of things to see and places to go on and off campus.

M-BOOK STAFF—Jim Kennedy, Jim Harris, John Stafford, Fran Horwitz.

Publications Photographers

LEE LACKEY

DICK CARROLL

MADISON AVENUE invades the field of photography—Ellsworth Naill, photo manager and chief photographer.

JANICE MONTGOMERY AND JOHN ROGERS, Co-Editors-in-Chief.

Terrapin

WOODY BEVILLE—Business Manager

FRANK TUCCI—Managing Editor

MR. JIMMY BEDFORD—Faculty Adviser

ACADEMICS STAFF—Typing, Ferne Harding. *Front Row:* Donna Kohler, Penny Wagaman, Barbara Janz, Robyn Rudolph, Bonnie Jump, Betty Cobey. *Back Row:* Tom Childs, John Routenberg.

INTRODUCTION STAFF—Joseph Ackman, Donna Skoglund, Mary Ellen Giaimo.

Early last fall, a large staff began putting together the ideas, copy, pictures, and hard work which has become the 1962 TERRAPIN, a year of Maryland's life.

Under the editorship of Janice Montgomery and John Rogers, the TERRAPIN, after many hours, false starts, and lost tempers gradually became a reality.

So here it is—the 1962 TERRAPIN—reflecting the ever growing campus, the changing face of Maryland, always different, yet always the same.

RESIDENCES STAFF—*Front Row:* Carol Gebert, Joanne Moser, Joyce Schroeder, Claudia Miller, Maryan Thomas. *Back Row:* Karen Abramson, Anne Banville, Terry Etienne, Barbara Levin, Susan Hertzler, Sandi Shapiro, Judy Favier, Barbara Zoda, Joyce Short.

Terrapin Staff

ACTIVITIES—*Front Row:* Carol Fitzell, Kathy Zettler, Joanne Ross, Sue Allmon. *Back Row:* Morrow Cox, Barbara Bloom, Nancy Altman, Jane Goodhand, Roberta Panici.

The TERRAPIN section editors and their staffs began work early last fall to put together the ideas, pictures and copy which became the 1962 TERRAPIN. Contending with rushed deadlines, late copy or no copy, too many pictures, or not enough, the staff members could often be heard taking up the hue and cry: Where is the photographer? May I borrow your grease pencil? Has anyone seen page 188? Who is that girl in the third row? This typewriter doesn't work! So this is what they mean by working under pressure!

Then, finally, it happened. The pictures had been taken—and retaken. The copy was written and the sections assembled. And the TERRAPIN became a reality.

SENIORS—*Front Row:* Myra Aberman, Sandra Lisogursky, Carol Steckman, Patricia Serber. *Last Row:* Enid Zippermann, Rena Sue Melnick, Sheila Rosenzwog, Susan Altman, Fran Horwitz.

SPORTS—*Front Row:* Pat Dunn, Ann Smith, Joline Dehart, Joan Raith. *Last Row:* Chuck Newman, Ken Lawrence.

HOWARD L. STEVENS
Business Manager

MISS MIDNIGHT – Marvene McClung

WMUC

STAN RUDICK – Station Manager

STEVE JOHNSON – Program Director

SUNDAY-MONDAY STAFF—Mike Freedman, Jeff Selznick, Bill Seaby, Gary Klimen, Sid Koelling.

TUESDAY-WEDNESDAY STAFF—Richard L. Sher, Rhody A. Bosley, Pat Sheehan, Gregory Otto.

WMUC, the congenial and enlightening radio voice of the University of Maryland keeps the campus up to date with the latest news and musical selections. From its humble beginnings in 1945, WMUC has experienced such success that, at present, new facilities are being investigated to further the expansion of the station.

Miss Midnight, whose identity is here revealed for the first time, was chosen in the annual contest held last fall. She is the femme fatale of the air waves who nightly bids the campus goodnight.

NEWS & SPORTS STAFF—*Front Row:* Lee Euzent, News Director; Charlie Price, Sports Director. *Second Row:* Denny O'Neil, Charlie Rossiter, Bonnie Johnson, Barry C. Anderson. *Back Row:* Tom Gould, Alan Snyder.

THURSDAY-FRIDAY STAFF—Alan Batten, Charlie Price, George Dewey.

Expression

Expression, the campus literary magazine, features original creative writing and art work. The staff, comprised of about twenty students and headed this year by Bill Cooper, publishes an issue each semester. As well as art work, *Expression* includes poetry, short stories, plays, and essays by Maryland students.

EXPRESSION STAFF—*Front Row:* Ric Blacksten, Managing Editor; Bill Cooper, Editor-in-Chief; James J. Dillinger, Art Editor. *Back Row:* Kathie Dewey, Thomas B. Hanghey, Lynne Colvin.

Publications Board

The Publications and Communications Board meets monthly on campus to discuss policy and procedure, as well as offering criticisms on the various student organs. The Board consists of the editors of TERRAPIN, *Diamondback*, *Expression*, *Old Line*, the station manager of *WMUC*, their advisers, faculty, and representative students. In addition, the Board is responsible for appointing students to the executive positions on the publications and seeing that the policies and ideals of the University are mirrored in its publications and communications.

PUBLICATIONS BOARD—*Front Row:* W. L. Strausbaugh, John Lembach, S. M. Wedeberg, George F. Batten. *Second Row:* R. N. Doetsch, Ken Waissman, Janice Montgomery, Sarah Schlesinger, James Humphrey, Alfred C. Crowell. *Back Row:* B. J. Borreson, Douglas G. Worrall, John Rogers, Buck Hoyle, Stan Rudick, John Faber.

Drama

"**MARRY THE** Man Today"

Guys and Dolls

With their first play this season, University Theater took us to Broadway with Daymon Runyon's musical comedy involving a Salvation Army girl and a bet between gamblers.

The Cast

Sarah Brown	Anne Southworth
Sky Masterson	Marlin Hoff
Miss Adelaide	Laura Rauch
Nathan Detroit	Julian Tepper
Nicely-Nicely Johnson	Roy Hendricks
Gen. Matilda B. Cartwright	Ival McDermott

"**LUCK BE** a Lady"

"BUSHEL AND a Peck"

"I'VE NEVER Been in Love Before"

"SUE ME"

"SIT DOWN, You're Rockin' the Boat."

"**BUT JULIET** can't marry the son of the Russian Ambassador!"

BUT, IGOR, you can't marry the daughter of the American Ambassador!"

"**AND AS** a real bargain, the last volume of 'Tropic of Cancer'."

Romanoff and Juliet

University Theater's second production of the season was Peter Ustinov's satire on Shakespeare and diplomatic relations. The story revolves around the romance between the son of the Russian Ambassador and the daughter of the American Ambassador to a tiny country in Europe, and the efforts of the General of the country to ease relations between East and West.

The Cast

Igor Romanoff	William Northcutt
Juliet Moulsworth	Diana Lady
General	Jeff Bell
First Soldier	Walter Hageter
Second Solder	Charles Gillett, Jr.
Mr. Moulsworth	Jerry Augburn
Mrs. Moulsworth	Carolyn Phelps
Mr. Romanoff	Barry Bach
Mrs. Romanoff	Andie Ferber

"ATTENTION!"

"I NOW pronounce you . . ."

"PUT IN his legs!"

"IF A MAN'S brains were in's heels, were it not in danger of kibes?"

King Lear

The Shakespearean drama presented by University Theater this season tells of King Lear of Britain who wished to divide his kingdom among his three daughters and retire.

Regan and Goneril, his two eldest daughters, profess a great love for him in order to obtain a larger share of the kingdom. His youngest daughter, Cordelia, refuses to deceive him and is banished.

Tragedy results when Lear learns of the deception and goes mad.

The Cast

King Lear	William McGuire
Regan	Mary Madigan
Goneril	Sally Archibald
Cordelia	Carol Martin
Earl of Kent	Stanley Hartmann
Earl of Glouster	Robert Fowlkes
The Fool	Jeff Bell

"KNAVE! BEGGAR! Coward! Pander!"

"WHY SHOULD a dog, a horse, a rat have life and thou no breath at all."

"NO, YOU unnatural hags!"

FRANK TUDISCO as the Matador in "Lament for the Matador."

SANDY SELIGSON as Cathy Holly, Lorraine Fowler as Mrs. Holly, and Norvell Bryant as George Holly in "Suddenly Last Summer."

CHRISTI HATCHER, a dancer in "Lament for the Matador."

IVAL McDERMOTT as Mrs. Crookfinger Jacoby in "Three Penny Opera."

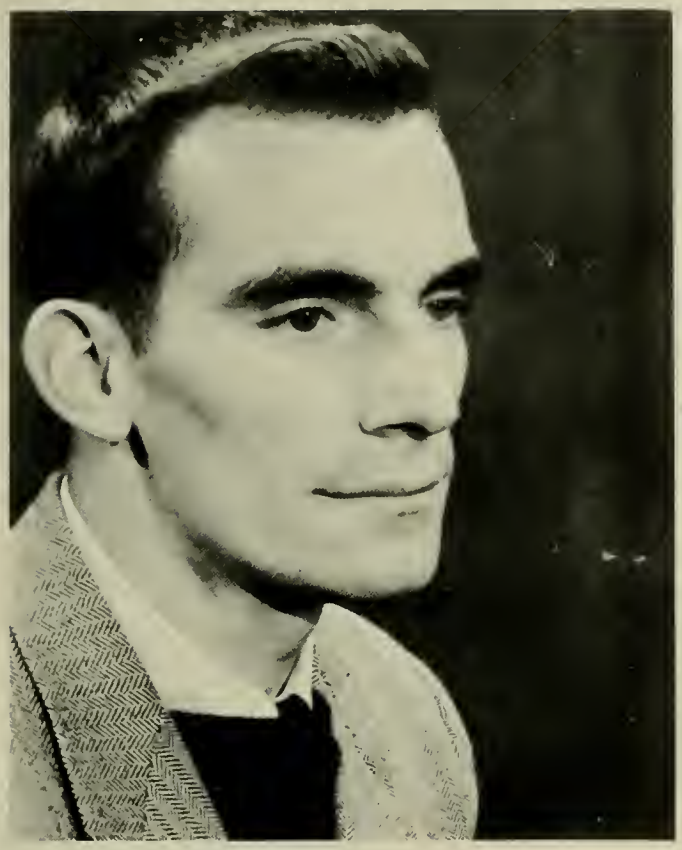

BUDDY RENFRO, author of "Little Tin Barn"

STERLING JACKSON, student director of "We the Living."

Laboratory Theater

Laboratory Theater is the experimental branch of the Speech and Drama Department of the University of Maryland. It gives students the opportunity to act in, direct, and to write plays for stage production. The plays are done with minimum lighting and properties, making them highly flexible.

Under the guidance of Herb Rodgers of the Speech and Drama Department, Laboratory Theater this season presented a wide range of plays including Tennessee William's "Suddenly Last Summer," the musical comedy "Three Penny Opera," a choreographic reading, "Lament for the Matador," and an original script, "The Little Tin Barn" by Buddy Renfro.

This year Laboratory Theater productions were given at various military installations and high schools in the area in addition to regular performances at the University. Because of this expansion Lab Theater sought to increase the quality as opposed to the quantity of their productions. This provided the student directors the opportunity to direct full three act plays rather than cuttings of such plays. More student actors have participated in production this year than in any other year. New directors with new ideas provided incentive for all involved in the various performances, thus utilizing the experimental aspect of Lab Theater.

Student producer of Lab Theater, Mary Madigan, was succeeded by Michele Rothe who took over the position during the second semester with Diana Lady and Sandra Seligson as assistant producers.

THE FOLLIES' members bid farewell as they depart for a five week tour of the Caribbean.

Flying Follies

IN PANAMA, members of Flying Follies view the locks of the great canal.

From the North Pole to the Equator, the University of Maryland's Flying Follies have entertained our armed forces with their sparkling vaudeville revue. The group is unique in that it is student organized and student directed.

This past summer, eighteen members of the troupe departed from National Airport for Panama; Puerto Rico; the Virgin Islands; Guantanamo, Cuba; Antiqua and Grand Turks in the British West Indies; San Salvador and Eleuthera in the Bahamas; and Cape Canaveral, Florida. The revue, entitled "Footlight Fever," was directed by Ken Waissman and included several original numbers and acts. During the five week excursion, the Follies gave fifty performances, including two TV presentations.

During the year the group entertains at various hospitals and army camps in the area. They also perform several benefit performances on campus. In January, the group produces a large revue in Central Auditorium for the benefit of the Campus Chest.

"IT'S ALIVE!" screams Gwen Rosenberg, as she tangles with a boa constrictor at the Jungle Warfare Training Center in Panama."

OLGA MIRANDA honors the Mayoress of San Juan and her Venezuelan guests with a well-known Spanish dance.

IN CUBA, Ken Waissman receives an award for the Follies' outstanding service in boosting morale.

"THIS WAS a real nice evening," sing the Flying Follies, as they close another performance of "Footlight Fever."

Drama Wing

"HIGH PRESSURE AREA"—as seen from the wings of the Boonsboro High School stage during a performance January 18. This is the second of the two Drama Wing plays performed during the 1961-1962 season. **CAST MEMBERS**—June Reinking, Carol Hissey, and Robert Lewis.

As a service to the state of Maryland, the Drama Wing of the Department of Speech and Dramatic Art was formed in 1957. Its purpose is to utilize the problem plays of the American Theatre Wing for presentation before PTA's and other civic organizations. These plays are entertaining and educational in that parents, educators, and others interested in youngsters may gain insight into their behavior problems. During the past five seasons the Drama Wing has traveled more than 10,000 miles in presenting plays to more than 23,000 people. They have given 256 performances.

MARY ANNE SAMBORA won the 1962 Drama Wing Award for appearing in the most performances since becoming a Drama Wing member. Breaking all records in the five years history of Drama Wing, Mary Anne appeared in more than 70 performances and traveled more than 3,000 miles playing before more than 5,000 persons.

"CASE OF THE MISSING HAND-SHAKE"—the most popular of the two Drama Wing plays, depicts the difficulty of parents trying to teach manners to children. The above photo was taken at a performance in Glen Burnie, Maryland, November 14th. **CAST MEMBERS**—Robert Lewis, Mary Anne Sambora, Judy Trammell, Carolyn Echols, and June Reinking.

DRAMA WING—*Front Row:* Claire Lewis, June Reinking, Judy Trammell, Mary Anne Sambora, and Judy Lanier. *Second Row:* Robert Lewis. *Back Row:* Faith Rafkind, Carol Hissey, Terry Patrick, and Mary Ellen Hammond.

UNIVERSITY THEATER—*Front Row:* Jeff Bell, Dale Ahearn, Lee Clark, Laura Rauch, Bob Fowlkes, Jack H. Zimmerman, George C. B. Case. *Second Row:* William F. Kerchner, Candy Shuman, Michelle "Mike" Rothe, Merlee Levin, Alice Bryant, Jackie Summers, Bill Higgens. *Back Row:* Sandra Seligson, Carole Levinson, James Ritchie, Thomas E. Smith, Charlie Ford, Anne Southworth, secretary; Mary Madigan, president.

University Theater

The purpose of University Theater is to encourage interest in, and to further develop dramatic arts at the University of Maryland. During the academic year University Theater produces four plays. This year "Guys and Dolls," "Romanoff and Juliet," "King Lear," and "Death of a Salesman" were presented.

Qualifications for membership in University Theater include work on two productions, either as an actor or technical crew member and completion of ten hours of theater workshop in either costume or set construction.

University Theater invites anyone interested in any phase of theatrical work to assist them in their productions.

Music

CHAPEL CHOIR—*Front Row:* Lin Maxwell, Sandra Osburn, Jo Ann Musumeci, Barbara Potzner, Anne Shirley Wood, Barbara Himes, Ann Dorman, Demetri Haitas, Thomas Dove, Richard Popp, John Theis, Charlotte Hayes, Marilyn Krueger, Sharon Welsh, Judy Osgood, Diane Tarleton, Barry Gregory, Leslie Parr. *Second Row:* Marie Wirtensohn, Linda Clarke, Mary McCoy, Bette Glaze, Mary Ann Yeager, Walter Boyd, Jerry Dallman, Tom Johnson, Dennis McCurdy, Steven Kale, Leon Clark, Linda Gooding, Ariel Webster, Carole Connor, Katherine Murphy, Emily Whitbeck, Judy Stirling, Mary Lynn Dowell. *Third Row:* Diane Snyder, Elaine Legal, Lee Kaiser, Nessa Yaniger, Barb Young, Shirley Somerville. *Fourth Row:* Bonnie Mayo, Emily Dinkle, Sandy Matthews, Kay Grimes, Sharon Stoton, Jeffrey Bowman, Ray Miles, Harold O'Flaherty, Dennis Ruck, Davidson Watts, David Ulrich, Sue Samsel, Terry Sailer, Arleen Samson, Em Zeller, Mary Ellen Hammond, Jo Ann DeVito, Dorothy Ashley. *Fifth Row:* Betsy Low, Sally Pritchett, Margaret McKay, Marianne Hoosel, Jean Schlotzhauer, Raymond Shadid, Donald Wirak, James Redmond, Carroll Matthews, Ralph Sharp, John Aulboch, Paul Teare, Phil Goodenough, Richard Penney, Harry Miller, Nell Bourget, Peggy Harder, Elaine Hyde, Pauline Ma, Inga Stellmacher, Milgrig Wilt. *Back Row:* Terry McCurry, Joline DeHart, William Wheeler, Forrest Williams, Norman Simpson, Earl Hadlock, Thomas Clemons, Ferris Garrett, Sam McVey, John Brown, James Carl, James Matheny, Paula Hartman, Carol Ann Taylor, Persis Granofsky, Ann Schreitz, Dianne Stiller.

Chapel Choir

Starting its tenth year of existence under the direction of Mr. Fague Springmann, the Chapel Choir's membership has grown to a hundred and fifty singing voices. In the past few years they have had the experience of performing with great masters when they sang the Berlioz "Requiem" under Charles Munch and the Boston Symphony, the Brahms' "Requiem" with Pablo Casals at his festival in Puerto Rico, and Bach's "St. Matthew Passion" at Carnegie Hall.

This year the choir sang in a Thanksgiving Festival at Lisner Auditorium and also gave a performance of the first part of Mendelsohn's "Elijah" for their traditional Thanksgiving concert in the chapel. With the accompaniment of the Baltimore Symphony, they sang the entire "Messiah" at their annual Christmas concert.

CHOIR DIRECTOR. Mr. Fague Springmann, with officers: Judy Osgood, secretary; Harold O'Flaherty, vice president; John Theis, president; Bette Glaze, librarian; Jo Ann Musumeci, historian; and Dr. Mary de Vermond, accompanist.

Madrigal Singers

The Madrigal Singers have had a very active year. Among the many performances given this fall were tours to Williamsburg, Norfolk, and various colleges in Virginia. In Williamsburg they sang for the Professional Panhellenic Biennial meeting. They also sang for the Maryland State Teachers Association and for the state meeting of the Maryland State Music Teachers Association.

The Madrigal Singers have made dozens of television appearances in Baltimore as WBAL Carrolers, having prime viewing time during the Christmas season and also on WRC-TV in Washington for a half hour performance of "The Story of Christmas." Among the highlights of the winter season were the performances for the Secretary of State and Mrs. Rusk in honor of the Chiefs of Diplomatic Missions and their wives.

MADRIGAL SINGERS—*Seated:* Tom Pierce, Pat Lotze. *Standing:* Lin Maxwell, Ferris Garrett, Sally Robb.

University Orchestra

Composed of fifty-five members, the University Orchestra is a combination University and Civic organization. Their repertoire includes standard orchestral pieces and significant modern works. The group gives several concerts each year which are always well attended and met with enthusiastic approval. This year their featured soloists have been Michael Serber, noted violoinist and John Abromowitz, thirteen year old gifted cellist.

MR. JOEL BERMAN directs the Orchestra.

THE CLARINET SECTION tunes up at one of the University Orchestra's night practices.

MEN'S GLEE CLUB—*Front Row:* William Kelly, Peter Lawson, librarian; Thomas Cary, Robert Crause, Ernest Spencer, treasurer; Juris Calitis, vice pres.; John Holdway, Orns Walker, Erich Wolf, Fred Craven, Stepher Dirk. *Back Row:* Glen Peacock, David Smith, Stewart Darrow, Richard Plantholt, Ray Harrison, Steve Clarkson, Robert Hull, Joe Eldridge, Jon Heckendorf, James Plantholt, secy.; John Hamerski.

Men's Glee Club

The Men's Glee Club is composed of students from most of the colleges on campus. The purpose of the club is to provide the university with a quality men's choral group and to give enjoyment both to those who appreciate music and to those who like to sing. The Glee Club performs a wide variety of music ranging from Bach to Bartok to college fight songs. In addition to doing choral works for men only, the Glee Club occasionally joins with the Women's Chorus to present a program of mixed choral music.

This year the Men's Glee Club began its musical activity in the fall by participating in the Honors Convocation. In December, a Christmas concert was given in the Pan American Union Building, which was broadcast nationally and throughout Latin America, and a performance was also given at the AWS Christmas pageant. Throughout the year they perform at local concerts and banquets.

Last spring, the Glee Club toured Frederick County giving concerts at the high schools. Each year the Glee Club tours a different county as part of its program to acquaint Maryland high school students with the type of music performed at the university. The year was climaxed with the Men's Glee Club's *College Night,* featuring a program of traditional men's glee club music.

UNDER THE DIRECTION of Mr. Paul Traver, members of the glee club present one of their annual concerts.

Women's Chorus

The Women's Chorus, under the direction of Mr. Paul Traver, has earned a reputation for outstanding work in the choral field through numerous concert engagements, banquet performances, and state-wide tours. The chorus is made up of women from all departments of the University.

At Christmas time, the group combined with the Men's Glee Club to perform at the traditional AWS Christmas Pageant in the chapel. Another highlight of the holiday season was the concert at the Pan American Union in Washington, D.C., which was rebroadcast throughout South America through the facilities of the Voice of America.

The chorus initiated its spring season by presenting, with the Men's Glee Club, Faure's "Requiem" in the University Chapel. A tour to various high schools in Maryland and performances for local organizations in the area were among their accomplishments. The Women's Chorus is also a traditional part of the annual May Day festivities.

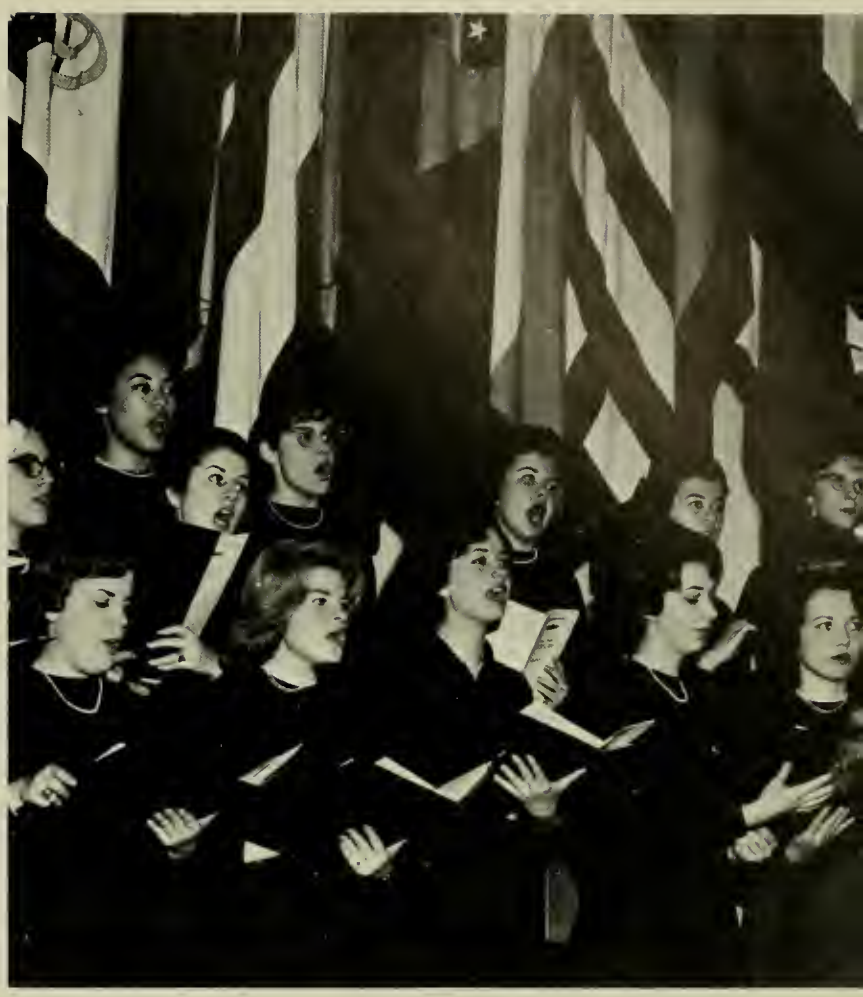

WITH THE flags of all nations as their background, the Women's Chorus performs at the Pan American Union Building.

WOMEN'S CHORUS—*Front Row:* Janet Hilder, Mary Pat Magnetti, Pat Wheatley, Mary Daniel, Barbara Davis, Carol Magee, Arlene Bron, Gwen Haines, Marilyn Ghrist, Karen Decker, Kalene Tant. *Back Row:* Sonja Persson, Carmetta O'Brien, Karen Dorn, Mary Davis, Carole Mancha, Vicki Weinberg, Sharon Broee, Dagnija Calitis, Becky Hays, Sarah Gray.

BANDMAN, HARRY UTZ, gives the tuba version of "Maryland, My Maryland."

The Maryland rain or shine Marching Band continued to uphold its reputation of never having lost a halftime show with five performances in the 1961 season. The one hundred and eight member unit stepped through shows commemorating the Civil War Centennial, great motion picture music, Maryland's "Past, Present and Future," a salute to cities, and was host to their annual Band Day concert.

Practice for the '61 season began on September 10 under the direction of Henry Romersa, the Marching Terps' new director. Mr. Romersa was formerly the director of the Cornell University Band. For two solid weeks, the band went through extensive drills and rehearsals preparing for the season's shows. Competition was keener than ever this year as the Terp band played host to the Syracuse, North Carolina, Penn State and Wake Forest units.

The overall University Band program began only six years ago under Hugh Henderson, current director of Bands. Each year the Maryland band has made great strides toward becoming one of the nation's most outstanding groups. This year's concert season was the best in the band's short history, with a fine fifty-three piece Wind Ensemble and a one hundred and twenty-nine piece Concert Band.

Maryland's Marching Band

As a part of its Civil War theme, the Band displays a train formation.

THE MARYLAND "BIG RED" forms a world globe for homecoming fans.

MARYLAND MAJORETTES pause with a smile before their halftime performance. The majorettes are Teddie Lou Kelly, Jo Finn, Jean Weaver, head majorette; Linda Felter, and Carolyn Brown.

SOME IMPROMPTU band directing is done by Drum Major Michael Board.

WITH BANNERS FLYING, the Color Guard marches proudly across the field. They are Carolyn Harris, Penny Martin, Andi White, Sue Neary, Ann Halliday and Margie McClellan.

Organizations

ACCOUNTING CLUB—*Front Row:* Thomas Dale Lowe, Philip DeCamara, Professor Charles Edelson, Richard M. Taylor, Norman Goldstein, Stephen Jarvis. *Last Row:* Stanley Junker, Larry Simmons, Cecil V. Hornbaker, Michael Dunn, Edward N. Tucker, Wendell Wiener, William H. Ward.

Accounting Club

The purpose is to generate interest in the accounting profession and to become enlightened in business affairs by guest speakers. Speakers so far this semester have been Charles Hoffman, partner of Ernest & Ernest, and Mr. Joseph Turner, partner of Alex. Brown & Sons.

Ag. Council

The Agricultural Student Council, an organized group of the College of Agriculture, is the main link between the various clubs and organizations of the College. The members, elected from the individual agriculture clubs, act as general coordinator of these clubs. The council sponsors Ag Weekend and the Ag Convocations.

AG. COUNCIL—*Front Row:* John Earl Hutchison, Margin Stout, Dawes Garrett, Woodrow Adkins, Jason Peckman. *Last Row:* Herman Wessel, Dr. R. C. Wiley, advisor; Edward L. Shafferman, Raymond Diebold, vice president; Jack King, Dave Sobers.

AGRONOMY CLUB—*Front Row:* Ronald Brandon, Ronald Seher, Carroll Stottlemyer, Jason Peckham, president. *Last Row:* Donald Cober, secretary; Raymond J. Diebold, Daniel F. Champion, Dave Sobers, Terry Ringler, Dr. Conrad B. Kresge, advisor.

Agronomy Club

The object of the Agronomy Club is to provide for the association and exchange of ideas and information for the benefit of students who have common interest in crops and soils. It also brings about a closer relationship between the students and other individuals pursuing some phase of these two fields as a profession.

Aiee-Ire

The Joint Student Branch of The American Institute of Electrical Engineers and Institute of Radio Engineers is one of the largest of the professional groups on campus and is dedicated to the theory and practice of electrical engineering and its allied arts and sciences. Emphasis is placed on the maintenance of high technical and ethical standards among its members.

AIEE-IRE—*Front Row:* John Cowne, H. W. Price, faculty advisor; T. F. Gatts, president; J. D. Ring, vice president; John W. Knight, treasurer; George L. Perseghin, Robert Metcalfe, secretary; Charles Schoeffield, William Smith, Harry Smith, Jr., David Gibson, William Adams. *Last Row:* Attilio Mattera, Joseph Rose, Allen Rehert, Ronald Ceccarell, Howard Malan, Raymond Wood, Charles Crook, David Fand, Robert Claffy, Harold L. Staton, Paul Janniche, Paul Wyman, David Printz.

AMATEUR RADIO CLUB—Howard J. Malan, Fletcher P. Veitch, vice president; Guy D. Smith, president; Robert Knibb, secretary; James A. Madison, treasurer; Robert B. Bishop, Jr.

Amateur Radio Association

The University of Maryland Amateur Radio Ass'n provides radio facilities for the amateurs and other interested students on campus. The club holds regular Thursday meetings and provides technical programs on various phases of electronics. The Club also operates an amateur station, W3Gax, and sponsors an annual field day.

American Institute Of Chemical Engineers

The American Institute of Chemical Engineers offers the Chemical Engineering students an opportunity to broaden their knowledge of the Chemical Engineering field. During the past school year the A.I.Ch.E. arranged several plant trips to local chemical plants. The student chapter of A.I.Ch.E. was also host to a three day Eastern Coach Conclave.

CHEMICAL ENGINEERING CLUB—*Front Row:* Yuwah Chan, Bert Hoffman, David Deltatto, Joseph T. Mendelson, secretary; Patrick Alexander, president; Donovan Carbaugh, vice president; Donald B. Trust, William Thomas. *Last Row:* Edward J. Oles, Daniel P. Boyd, Douglas W. McKay, James Beck, George Dick, John W. Theis, Jr., Wayne C. Henderson, Robert Carr.

ALPHA PHI OMEGA—*Front Row:* Bryan A. Hill, John C. Harrison, George Woolley, vice president; Robert N. Northwood, John R. Campbell, corr. secretary; Lawrence A. Taylor, sgt.-at-arms; Donald L. Flynn, rec. secretary; Richard Schmadebeck, alumni secretary. *Last Row:* Louis S. Leland, Ronald E. Taylor, Joel I. Hoffman, Paul J. Cinquegrana, David B. Faris, treasurer; Robert C. Warner, historian.

Alpha Phi Omega

Alpha Phi Omega, the National Service Fraternity, achieves fellowship through service to the campus, the community, the fraternity, and the nation. Alpha Phi Omega is known on campus for the UMOC Contest, the bookstore, and other service projects that it sponsors. The fraternity numbers among its honoraries President John F. Kennedy, J. Edgar Hoover, Dr. Wilson H. Elkins, Dean Eppley, and William Huff.

American Society Of Mechanical Engineers

Through this group, mechanical engineers have the opportunity to stimulate their technical competence. This organization sponsors prominent speakers, films, and field trips. The club also enjoys open forums and group discussions as well as many varied social activities. The group is a branch of the National Society of Mechanical Engineers.

MECHANICAL ENGINEERS—*Front Row:* Russ Werneth, Donald Allen, Jack Holcomb, James Ronald Stevens, Frank R. Clifton, Joseph J. Madej. *Second Row:* Roland E. Yost, Richard B. Laurence, Charles E. Hughes, president; Kenneth Nichols, treasurer; James F. Hoag, Jr., secretary; Prof. Redfield Allen, adviser; Gene Sokol, David W. Coder. *Last Row:* Dan Weller, Oscar Ray Vass, Alvin Leen Day, George Burkhardt, Edgar Burr, Brenton Schofield, Albert Thompson.

AQUALINERS—*Front Row:* Brian Schwartz, Mary Lou Kerslake, Faith Shields, Podie Bedell, treasurer; Leslie Brass, secretary; Jeanette Clark, Roberta Funk, Valerie Eve Barkley, Donna Rice, Gayle Kullowney, Marion Morgan, Bob Oring. *Last Row:* Ann Murray, Jean Swanson, Pat Deck, Nancy James, Lynn Hodgson, Karyn Keller, Judy Ekin, president; Elizabeth Pells, vice president; Nancy Clifton, historian; Judith Johnson, Barbara Shaw, Melonee Pullen, Joyce Fletcher, Pat Walter, Betsy Bowman.

Aqualiners

Strong swimmers that have learned new skills quickly are found in Maryland's co-ed synchronized swimming group. Last year was mainly one of organization of the club and a new tryout system. Demonstrations were given for nearby high schools, community pools, and for the University campus in the spring and fall. This year will be climaxed by the water show in April. The numbers are choreographed and the scenery and costumes are designed and made by the club members. The main aim is the achievement of new skills and grace in synchronized swimming.

The Art League

The Art League, Maryland's newest club, has been deep in many and varied activities since its birth in October. The League's purpose of extending the understanding and appreciation of the visual arts has been met thus far by such experiences as a demonstration in unusual methods and techniques in painting, films, lectures in the Washington area galleries, and sharing information through a bi-monthly bulletin. Activities planned for the future promise equal variety and excitement.

ART LEAGUE—*Front Row:* Joan Willen, secretary; Sue Inglesby, treasurer; James J. Dillinger, president; Roberta Hastings, Lina Grant, Dorothy Robinson. *Last Row:* Linda Tatum, Teri Trammell, Jack Harrison, Rodger Nelson, Ida Willen, Abby Dorn.

BLOCK and BRIDLE CLUB—*Front Row:* John Earl Hutchison, vice president; John Nolan, Jim Hannawald, Margin Stout, president. *Second Row:* Ruth Santz, Lynn Hodgson, Carolyn Eckhardt, Margaret Nicholson, secretary. *Last Row:* Al Daumont, Herbert Jarrell, Ed Schafferman, Ron Harrington, Roger Hemken, advisor.

The Block and Bridle Club

The Block and Bridle Club is composed of students who are interested in some phase of animal science. The objectives of the club are to promote a higher scholastic standard among students of animal and dairy husbandry and to bring about closer relationships among those choosing some phase of animal or dairy husbandry as a profession. Some of the activities of the club are square dances, barbecues, student judging contests, fitting and showing contests, and picnics.

Bridge Club

The University Bridge Club was organized last year and since then has grown to be one of the most successful organization on campus. This is because of their membership in the American Contract Bridge League. A club tournament is to be held in the spring to determine a champion to participate in the Inter-Collegiate Bridge Tournament. Last year a team of terps took second place nationally. This year several new wrinkles will be added. They are sponsoring an All Maryland Bridge Tournament in which 21 colleges have agreed to participate. Included among these are Navy, Hopkins, and George Washington.

BRIDGE CLUB—*Front Row:* Jocelyn Weser, Carol Jones, Sue Gumm, Sue Myers, Diane Aiken, Sandy Zimmerman. *Last Row:* Frank Chang, treasurer; Henry Hkin, Alvin Sachs, president; Roy Eisenberg, vice president; Carlotta Miller, Steve Clarkson, Mike Lowenstein, Scott Lawrence.

DEBATE SOCIETY—*Front Row:* Robert Rubin, Douglas Taylor, vice president; Wendell Wiener, president; Joanne Ross, secretary; Paul Beatty, treasurer; Doris Finkelstein. *Last Row:* Leonard Goldstein, Dove Darden, Nancy Littman, Richard Walsh.

Calvert Debate Society

Although some say that women do all of the talking, the Calvert Debate Society proves that men have something to say also.

Under the direction of Mr. Millon Copeland, club members practice and learn debating techniques and hold debates and forums on controversial issues of current interest.

The club, which consists of about twenty members, meets weekly to plan travels to other colleges and to discuss important points of interest in the national debate topic.

The art of argumentation is very important to these students who believe that the best possible solution to a problem can be achieved through extensive research and discussion.

Besides participating in intercollegiate debates on a national level, the Calvert Debate Society annually sponsors the Capitol Hill Tournament, one of the largest and most prominent national debates in the East.

CHESS CLUB: Frank Zorick, Thomas Roginski, treasurer; John C. Marvin, president; Norman Handler, secretary; Allen Glushakow, vice president.

Chess Club

Maryland has one of the best college chess clubs on the Atlantic Coast. It recently won the Southern Intercollegiate Chess Championship for the second consecutive year. The team participates in the rated section of the District of Columbia League and holds matches with other colleges. Also, tournaments are held yearly to determine the champion chess player of the University. Patience and sportsmanship are virtures developed as the team members gain experience. Eager to increase its membership, the Chess Club opens its doors to all students regardless of their experience.

Chinese Club

Primarily a social group, the Chinese Club purports to unite the Chinese students at the University of Maryland in fellowship and to foster relations with other students. Among its activities are picnics, dances, bowling parties, and card parties. The club welcomes interested faculty members to their meetings and social functions. Gaining valuable knowledge and experience in American customs, the foreign members are able to live a fulfilling college life at the University. Each year the Chinese Club's increase in membership is due to its enthusiasm and able leadership.

CHINESE CLUB—*Front Row:* Jackson Yang, Gordon Wu, Chi-Sing Liao, Hoe Beng Fong, David Fang, Betty Hom, president; Lem F. Woo, Michael C. C. Ling, Yu Wah Chan, Chi I Liao. *Last Row:* Maimie Y. Chung, Freda Lee, Pauline Ma, Chi-Wing Liao, Frances M. Wann, Rosalind Huang, Sue Pai, Huynh Thi Kieu-Dung.

CIVIL WAR CLUB—*Front Row:* Roger A. Zook, David J. Lerner, vice pres. *Second Row:* Tony Thomas, treas.; Roger Bethke, pres.; Patricia A. Van Sant, sec.; Patricia Ann Gibson, pub.; Rala Mandelson, Jim McDonnell. *Last Row:* Philip Katcher, Larry Babits, Richard Sherrill.

Civil War Club

The Yankees and Rebels are "at it" for their second year in our own Civil War Club. Their agenda calls for visits to national monuments, civil war battlefields, and museums. Also, they schedule many prominent speakers from this area throughout the year. The club's aim is to promote and maintain an interest in the American Civil War.

COLLEGIATE 4-H—*Front Row:* Gloria King, Robert Smariga, vice president; John Earl Hutchison, Robert Lee Crouse, Robert Adkins, Byran Moore, Ralph Buckel, Mary Thereas Bottner. *Last Row:* Lou Ellen Allison, Connie Mills, Judith Buckel, president; Vera Mae Ernst, Nola Benedict, Nancy Windham, Sally Miller, Jean King, Judy Rohrer, Sarah King, Jacqueline Hevner, Donna Buckey, Mary Ellen Grove.

Collegiate 4-H

The club is made up of interested 4-H members on campus. One of the purposes is to act as a service club for state 4-H activities. The club has also served in leadership capacity for groups attending programs at the National 4-H Center. Besides participating in agricultural college events, the club provides educational and social opportunities at monthly meetings.

Dairy Science Club

The purpose of the Dairy Science Club is to inform collegiate members of current developments and special opportunities in the field of dairy production and related areas. The group also gives recognition to the most active and outstanding members of the Cattle and Products Judging Teams. Activities include picnics and parties.

DAIRY SCIENCE CLUB—*Front Row:* Richard Doughtery, Gordon Bailey, Dawes Garrett, George Adkins. *Last Row:* Bob Smariga, secretary; Herb Streaker, treasurer; Raymond Diebold, president; Ken Holland, vice president; Jack King.

GYMKANA—*Front Row:* Marcie Farris, Betty Boorom, Phyllis Cooper, Carolyn Brown, Shirley Lee, Jean Nichols, Julie Schmidt, Bridget Foreshew. *Second Row:* Jerry Schrewsberry, John Freeman, Jack Tischinger, Jim Burns, Roy Schaffer, Mark Wilson, Jack Merrill, Chris Patterson, Dave Fang. *Last Row:* Bill Mathis, Don Bells, Ed Wendt, Gary Klein, Don Dean, Phil Reed, Ken Leilichm Bill Riley, Marshall Klein, Dave Pittman, Bob Roebuck, Dob Dryden, Wayne Cannon, George Kramer, coach.

Gymkana

The University of Maryland Gymkana Troupe—The "Ambassadors of Good Will"—have been entertaining audiences throughout the United States and overseas during the past fifteen years with feats of tumbling, balancing and apparatus work which are a delight to both young and old. Under the direction of their coach and director, George F. Kramer, the group offers a unique opportunity for physical, academic, and social development for the individual interested in gymnastics. Each spring, the troupe puts on a show on two successive nights for the students and faculty. By varying their theme from year to year, the gymnasts are able to offer fresh and vitalizing entertainment. The Gymkana Troupe also entertains at sporting events in addition to giving numerous shows in the area. The significance of the troupe is their uniqueness. Incorporating both talent and enthusiasm, they are much in demand in the East.

Free State

The Free State Party, composed of resident halls, Greek organizations, and independent daydogers is the largest and most powerful political party on campus. Many offices were held by Free State members this year including the president of SGA, Junior Class, Sophomore Class, and Freshman Class and the majority of the legislators. Their motto is "F.S.P.—For Steady Progress."

The time of year that the Free State Party makes its presence known is in the spring. Well organized, its members work many hours deciding on a platform, selecting its candidates, and campaigning. The posters, in the traditional Free State red and white, can be seen at all points on campus in March. The primary objective of the party is to supply the ablest student leadership supporting a democratic platform in accordance with their motto.

FREE STATE—*Front Row:* Steny H. Hoyer, Bettie McGarvie, Nard Helman, president. *Last Row:* Monte R. Edwards, vice president; Walter F. McKenzie, treasurer.

FUTURE FARMERS—*Front Row:* Jack King, Charles Iager, G. Woodrow Adkins, president; James Lloyd, Frank Downey. *Last Row:* Dawes Garrett, Lee Douney, David Miller, Ronald Wessel, Wayne B. Hamilton, Jr.

Future Farmers

Future Farmers of America is composed of interested students. Its main purpose is the development of leadership and furnishing of future advisors to high school FFA. Picnics and parties enjoyed by the group. The spring banquet honors the club's most outstanding member.

GAMMA SIGMA SIGMA—*Front Row:* Judith Augustine, Eve Rexroad, Barbara Sanalitro, v.p.; Lois Gosnell, pres.; Kay Lilly, Carole Rodes, treas.; Sandy McKenzie. *Last Row:* Nola Benedict, Dorothy Lund, Janice Chiville, Jeanne Downs, Diana Srnka, sec.; Paula Schonberg, Barbara Meyer, Ruth Zugler, Emily Wagner.

Gamma Sigma Sigma

The Maryland chapter of Gamma Sigma Sigma, the coed version of APO, was organized last year. The basic mission of the service sorority is to be of assistance to the various organizations on campus in carrying out their cultural and charitable activities. Some of the services include coat-check and coke concessions at several of the dances, ushering at campus activities, and helping to support a foreign orphanage. Its purpose is to serve the school, community, and country.

Home Ec Club

This is a group interested in professional careers in home economics and in homemaking. Members plan programs that develop professional attitudes and abilities, skills, and increase. In the past year, they have been able to contribute many hours of service to the community. This has widened the social experience and given members a role in creating understanding among all people.

HOME EC CLUB—*Front Row:* Mary Bottner, Roas Moxley, Sarah Klag, Trudi Jen, Sue Gant, secretary; Meg Dippold, Amelia Morsell. *Last Row:* Linda Tatum, Barbara Zoda, Leah Hamann, Ede Crammatte, Claudia Brush, president; Nancy Boyer, treasurer; Vera Mae Ernst, Joanne Moser, vice president; Elaine Bichell.

HOME EC STUDENT-FACULTY—*Front Row:* Rosa Moxley, Sue Gant, chairman; Eleanor Keene, Sue Van-Order. *Last Row:* Paula Sutton, faculty; Claudia Brush, Lynn Koehneke.

Home Ec. Student-Faculty

The club's aim is the promotion of a new concept of student-faculty relations. Awareness of faculty members as individuals has spread to their college and it is hoped that other colleges will follow their lead.

Inst. of Aero-Space Science

Purposes of this group are advancement of the aero/space arts and sciences, the encouraging of professional consciousness and fellowship, and the broadening of professional relationships among members.

INST. OF AERO-SPACE SCIENCE—*Front Row:* Paul Lovrencic, Vincent Neradka, Charles Buckingham, Richard Skeba, George M. Levin, chairman; Gerald Corning, advisor; Robert J. Neal, vice chairman; Robert E. Ryerson, secretary; Robert A. Bean, treasurer; Jerry T. Callaghan. *Last Row:* Donald Riggin, John R. McDonough, John R. McCahan, Peter R. Ostrowski, Paul P. Ostrowski, David B. McCullough, Dennis A. Sowers.

INTERNATIONAL CLUB—*Front Row:* Roberto D. Rodriguez, Yves Alloucherie, Mary Holmes, Fleurette Ezzo, sec.; Irene Stellmacher, pres.; Barbara Potzner, vice pres.; Barbara Lawrence, Erol Akin, Kenneth T. Shuey. *Second Row:* Max Sampson, David Fang, Hassan Vaezi, Jan Raat, Cevdet Melezoglu, Yenchai Laohavanich, Hyun Kim, Kishin Moorjani, Sadegh Siahatgar, Maurice Katoen. *Last Row:* Sallie Contreras, Lynn Weirich, Carole Phillips, Helena Pfeffer, Huynh Thi Kieu-Dung, Huguette R. Segelbaum, Cathy Ryan, Christel Bottcher, Gloria Roll, Angela Bickel, Silvia Ferrari, Matilde Delgado, Maria T. Villaroman.

International Club

For many years the International Club has provided an ideal organization for uniting the American and Foreign students on campus by exchange of ideas and ideals among geographically separated nationalities. The annual International Fiesta is the function which highlights the club's calendar. Among other activities are dances, picnics, hikes and cultural evenings.

All members of the University community are cordially invited to visit and join the International Club and to attend the many parties and meetings throughout the year. The Fiesta is open to any student interested in attending and seeing native costumes and dances from Western, Middle Eastern, Eastern, and Southern countries throughout the world. The club provides students enrolled in foreign languages chances to practice speaking with natives.

MARKETING ASSOCIATION—*Front Row:* Harmon B. Miller, Cal Gray, president; Prof. J. Allan Cook, Phil Johnson, vice president; Bob Smith, treasurer; Barry Gotthelf, Ernest Richards, Jean O'Connell. *Last Row:* John Haas, Charles Lott, Mike Dorsey, Mike Sherman, Sander Coven, Frank Keefe, William H. Cooper, Jr., Jay Dittmar, Robert D. Newman

Marketing Association

The Marketing Association is composed of the students interested in the many phases of the marketing field. Sponsoring outstanding speakers at various meetings along with combined social gatherings are but a few of the association's activities. Locating job opportunities for its members and consulting with businessmen who are prominent in the field are also included in the group's program. These activities help members to gain an insight to the numerous opportunities which are available upon graduation.

Modern Dance Club

The members of the University of Maryland Modern Dance Group consist of those students with advanced dance experience. They must maintain a high level of technical and choreographic contributions. Performances of the past year include: International Congress of Physical Education Concert, Fine Arts Festival Concert at North Carolina State, Concerts given for Fort Meade, Duval High School, Galludet College, and University of Maryland; Concert given for the National Section on Dance, held in Atlantic City.

MODERN DANCE—*Front Row:* Madeline Litman, Candy Shuman, Hoe Beng Fong, Frank Stack, Bob Pasnak, Asghar E. Sobhani, Richard L. Hiltoe, Robert Ruhling, Vicki Verbit, Margo Goggin. *Last Row:* Gail Gentile, Marge Blair, Jo Finn, Karen Lapides, Mary Sperschneider, Virginia Crocker, v.p.; Judy Krusi, Charlene Ellis, pub.; Renee Krellen, Diane Baxter, Dale Devey, sec.; Judi Klein, Sheila Moroose, Patricia Morton, pres.; Cecille Pelovitz.

NURSING CLUB—*Front Row:* Sue Eisenberg, JoAnn DeVito, Mary T. Riddick, Sue Packard, Gloria McFarland, secretary; Sharon Kettells, president; JoEllen Kupin, treasurer; Peggy Edelman, program chairman; Cathy Thomasson, Pat Coffman. *Last Row:* Kathleen Walsh, Loretta Orrison, Judith Rae Kane, Dacy Case, Miss Hayes, Louise Stark, Dorothy Kovler, Carol Okerlund, Bonnie Britt, Karen Pataky.

Nursing Club

The purpose of this organization is to encourage good fellowship among student nurses, create a sense of unity, cooperation, and understanding between students and faculty, and foster correct professional standards. Planned activities include talks and films on related fields, tours, and a Christmas and Spring project. This year the Christmas project was a party for the residents of Prince George's Rest Home.

Old Line

The oldest campus political organization, the Old Line Party, aims to provide the student body with fair political gain through equal representation. Each year in campus elections, members are elected to responsible positions in student government offices. Every spring "Vote Old Line" becomes a Marylander's slogan!

OLD LINE—*Front Row:* Leah Dawson, Cookie Kahn, vice president. *Last Row:* Casey Croghan, secretary; Reggie McNamara, Don Davis, president; Liz Hall, treasurer.

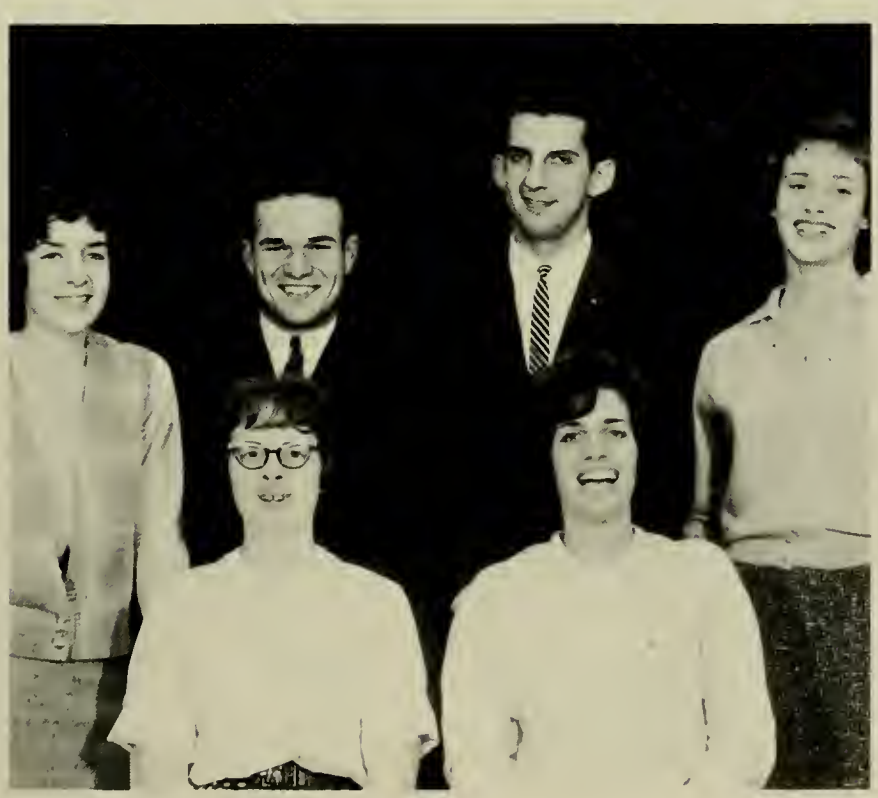

PHILOSOPHY CLUB: Rita Fisher, John Langenbach.

Philosophy Club

The purpose of the Philosophy Club is the promotion of interest in the problems of philosophy. The club members engage in discussions of these problems with particular emphasis on current thought. Throughout the year guest speakers are invited at which time the entire student body is extended an open invitation to attend.

Physical Therapists

Active for the first time on this campus the club includes in its membership all physical therapy students. The prime objective is to instill an appreciation for the necessity of professional growth. During the past year the members made contact with professional therapists in the local hospitals. The event of the year was the club's service project—giving a Christmas party for a group of handicapped children.

PHYSICAL THERAPY CLUB—*Front Row:* Arlene Silver, Barrie Rowak, Virginia Glode, Sonja Persson, Sharie Pihk. *Last Row:* Edna White, vice pres.; Jane Rappaport, pres.; Sandy Quam, David Cronhardt, Renetta Wagner, sec.; Janice Derby, Leslie Brass, Pat Walter.

POLITICAL SCIENCE CLUB—*Front Row:* George S. Parish, vice president; Nancy Brown, president; Jane Bartley, secretary-treasurer; Barry Steinbach. *Last Row:* James G. Welsh, Darrell Rudd, Luther Miller.

Political Science Club

The Political Science Club, whose purpose is to further the understanding of government and political science, meets to discuss current governmental problems which affect international, national, state, and local governmental policy. Panel discussions, forums, and guest speakers highlight the programs. A major activity of the club and major reason for its existence is the problem of creating more interest in the political facts of our nation and our states among young people. The Political Science Club is a nonpartisan organization and during the year has presented speakers from both major political parties and as many candidates for state wide office as possible.

PSYCHOLOGY CLUB: Lawrence Castine, pres.; Janice Montgomery, vice pres.; James Hays, sec.; Leonard S. Adler, Sandra S. Moroose, Philip A. Laurd.

Psychology Club

The main function of the Psychology Club is to stimulate student interest in the science of behavior. Recently, such prominent psychologists as Dr. James Deese and Dr. Allen Ditman lectured the club on their research. Graduate student Mark Rilling discussed ESP; and Norman Weissman spoke of his complex discrimination experiments with monkeys. The club also toured the Psychopharmacology Laboratory. Joint meetings with Psi Chi, the psychology honorary, are held with outstanding psychologists as guest speakers.

Psychology Club members, along with Psi Chi members, toured the Washington Zoo with Dr. Verplank; Dr. Verplank pointed out various aspects of animal behavior. This trip gave members a chance to observe the animals in an almost natural environment and to study their behavior there.

Sailing Club

The Sailing Club is one of the most active organizations on the Maryland Campus. Annual outings on the Severn and Chesapeake are highlights of the program. Speakers are on hand for meetings as well as the presentation of films on Sailing Regattas which are too far away to attend.

This group is also one of the largest on the campus and attracts members from all walks of student life. Those who are more proficient and own their own crafts instruct the novices and give them the opportunity to gain skill though practical experience. At the end of the year, an award is presented to the member who has shown the most improvement in the handling of a sailing vessel. This year's award went to John Robinson.

SAILING CLUB—*Front Row:* George Hocker, Morrow Cox, Mike Furman, Judi Bundy, Gary Dando, John Robinson, treasurer; John S. Fenton, Phillip V. Johnson, Bob Barry, Lee Kaiss, secretary; Paula Goldberg, Donald Hicks, William Schmidt, Bob Kight. *Second Row:* Dave Batten, Janet Huff, Bob Seabold, Peggy MacIntyre, Dave Lipinski, Michael Sherman, Tom Hood, Steve Mibula, Ede Crammatte, Peggy Brotherton, Bob Vosswinkel, Nancy Tilford, Richard Roe, Diane Abelman. *Third Row:* Dave Mardonw, Darryl Warner, Diane Kessler, Tony Kiernan, Windfall Gale, Jeff Evans, Ron Heck, Ulo Lige, Jacques Trappe, Noah Orndorff, Penny Wagaman, Bill Hanna, Barbara Zoda, John Riordan, Joan Raith. *Last Row:* Keut Kummerow, Gary Lee Loomis, Tom McCormack, James Plummer, Bill Bartholomay, Ed Stevens, Charles Baldwin.

PHI MU ALPHA SINFONIA—*Front Row:* Bruce Weber, Bruce Nale, Kenneth Dahlin, Harold Blevins, Ken Reck, West Coile. *Last Row:* Michael E. Board, Robert H. Heller, James P. Morrison, Philip E. Pfeiffer, F. Stoner Clark, Gary F. Smith.

Sinfonia Phi Mu Alpha

The Eta Psi chapter of Phi Mu Alpha Sinfonia, national professional music fraternity, now boasts its largest membership ever with 25 actives. To help satisfy the fraternity's purpose of promoting the growth of music in America, the fraternity sponsors recitals, musicals, and the annual Christmas Dance. The chapter meets weekly in their Music Annex headquarters and performs American music at a monthly musicale.

Society of American Military Engineers

The Society of American Militiary Engineers, a fairly new club, offers a varied program of activities to its members. Field trips, movies, and speakers are among the activities scheduled on the program of events. An award is also given to the member maintaining the highest scholastic average. Although the organization is only three years old, its members belong to many campus activities.

SOCIETY OF AMERICAN MILITARY ENGINEERS—J. D. Grove, H. F. McKenzie, W. B. Smith, vice pres.; Alvin L. Day, sec.; David N. Sapp, John R. McDonough.

SPORTS CAR CLUB—*Front Row:* Tina Goldenberg, Turtle Herd, Carolyn Scarbrough. *Second Row:* Byron Marcus, Barry Sauer, Rich Lamb, Tom Bigelow, Paul O'Malley, Dudley Smith, Kay Daniels, Jack Zaner, Ray Fleming, Nick Toth. *Last Row:* David R. Moore, Roger Stokey, Joseph Shreiber, Fred Cohen, Dick Riley, Mike Knighton, Lee Kaiser, Dave Graff, John Barnes, Duane Parsons, Wayne C. Henderson, Joe Reynolds.

Sports Car Club

A rapidly growing group, the Sports Car Club, offers membership to both women and men. A fairly new organization on campus, the Sports Car Club, was established in 1960. Its primary objective is to foster interest in foreign sports cars among the students. The club is composed of owners of sports cars and other interested students. For the past two years the club as a group has attended the races at Marlboro several times annually. Other activities include the carvan to Cumberland; most of the members enjoy watching, while some of the more adventurous participated. The highlight of the year for the club, as for most sports car enthusiasts, is the endurance races at Sebring, Florida. The club also holds gymkanas, rallies, and several driver training schools throughout the year.

SKI CLUB—*Front Row:* Bradley B. Ronco, Joe Reynolds, Joan Angell, Barry W. Sauer, pres.; Rich Lamb. *Second Row:* Lynne Anspacher, Cam Schaefer, Val O'Connell, Patty Gleason, Lynn McClernon. *Last Row:* Geles Remy, Shellie Palmer, vice pres.; Barbara Jeskulski, Paul A. Gernard, program chairman; Roswilha Snay, secretary; Bruce Zunser, treasurer; Nancy W. Garnett.

Ski Club

Purposes of the club are to promote and propagate skiing and related sports, teach skiing to interested members, stimulate an interest in skiing among the students of the University, take ski trips, and promote intercollegiate competition.

Early in September, skiers prepare for the season by watching movies, hearing talks, and studying demonstrations of techniques and equipment.

When snow falls, members travel to West Virginia and Pennsylvania for the real thing. Their main trip taken between semesters ends the skiing year.

Trail Club

The purpose of the Trail Club is to provide students with the opportunity to further their interest in hiking, camping, caving, climbing, and cycling. Every fall and spring the club plans long trips to nearby state and national parks. Recent trips have included excursions to Skyline Drive, Great Falls, and Patapsco State Park. On these trips the members pursue their individual interests in such a variety of activities as hiking, camping, caving, climbing, and cycling. In the near future, the club hopes to be able to travel even farther from the campus in order to give the members a chance to expand their horizons.

TRAIL CLUB—*Front Row:* Sandy Zimmerman, Anne Braithwaite, secretary; Elaine Wilbert, Barbara Lauster, Annelise Van Royen. *Second Row:* Tom Pearce, Jim Fox, vice president; Sue Young, treasurer; Nancy Ringgold, Scott Lawrence. *Last Row:* Richard Jackowski, Dennis Phillips, Larry Sturgill, Bill Taylor, Walter Winant, James Hays, president; James Stacy, George Bigelow, Paul A. Gerhard, Marlin Rickey.

UNITED NATIONS CLUB—*Front Row:* Arthur R. Bewley, Max H. Sampson, Rita Diamond, Jackie Carrick, president; George Yaney, advisor; Peter Bermingham. *Back Row:* Wade E. Dunn, Alessia Passalaequa, Sue Stevenson, secretary; Max Lum, vice president.

UN Club

Purpose of the club is to learn about the United Nations and then to educate the public about the U.N.'s objectives and activities. In accordance with these ideas it cosponsors a library display and flag raising ceremony during U.N. Week, and supports UNESCO projects. The United Nations Club is new, this being its second year on Maryland's campus. Under the leadership of Professor George Yaney, the club hopes to build its membership and further develop its activities in the coming years. Their activities include speakers, discussions, films, embassy visits, and coordination with other United Nation Clubs in the Washington Area. This year's project for UNESCO is a book drive. The books are being collected from various dorms, sororities, and fraternities. These books will be sent to needy students in schools in Asia.

YOUNG DEMOCRATS—*Front Row:* Donald C. Mills, David Kessel, vice president; Lee Miller, president; Ann Smith, secretary; Stephen Brand, treasurer; Joseph Colonna, Allen S. Glushakow. *Back Row:* John Ignatowski, Jeffrey Dunn, Dale Madison, Gary Weingroff, Bruse Winter.

Young Democrats

The purpose is to promote on campus the programs and philosophy of the Democratic Party. They have had such speakers as David Hume, Senator Yarbrough of Texas, Congressman Kastenmeier of Wisconsin, and Congressman Langford. One highlight of the year is the annual party on Election Night.

Young Republicans

The Young Republican Club spent this year planning for the state-wide election coming up this November. Members have aided the local party organizations, worked in congressmen's offices, attended Republican conventions, shown films on campus, and brought speakers to the student body. Future plans include a trip to Annapolis.

YOUNG REPUBLICAN CLUB—*Front Row:* Morrow Cox, Dee Schemm, Carol Shearer, Lana Grue, Gloria Smith, Nancy B. Littman, Carol Lee Schulz, Joanne Ross. *Back Row:* Esaias Walker, John Warhol, Bart Havriliak, Lyle S. McGuigan, Michael A. Kimack, Robert C. Birely, Smitt W. Allnutt, David H. Mook, Richard Smith.

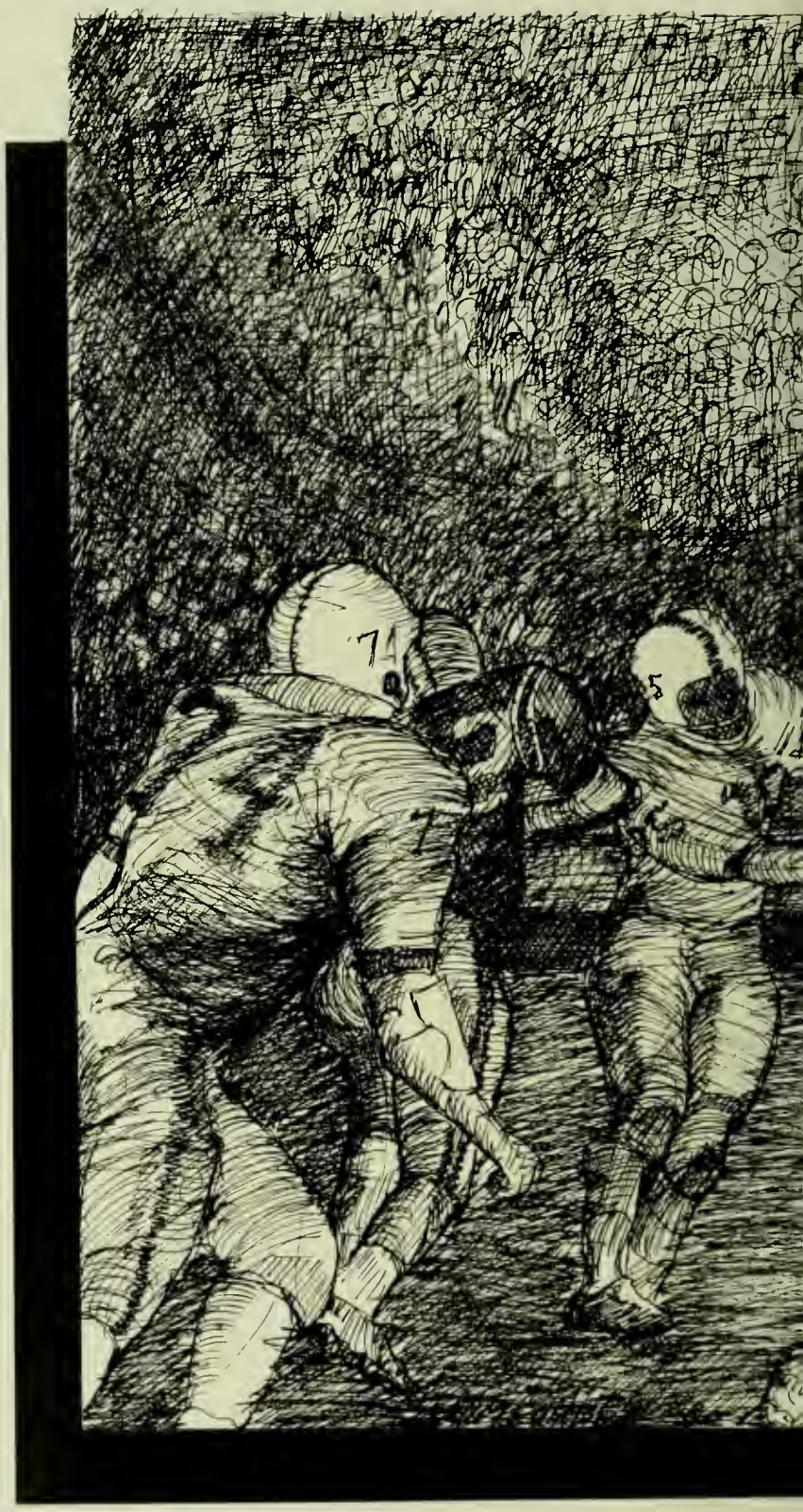

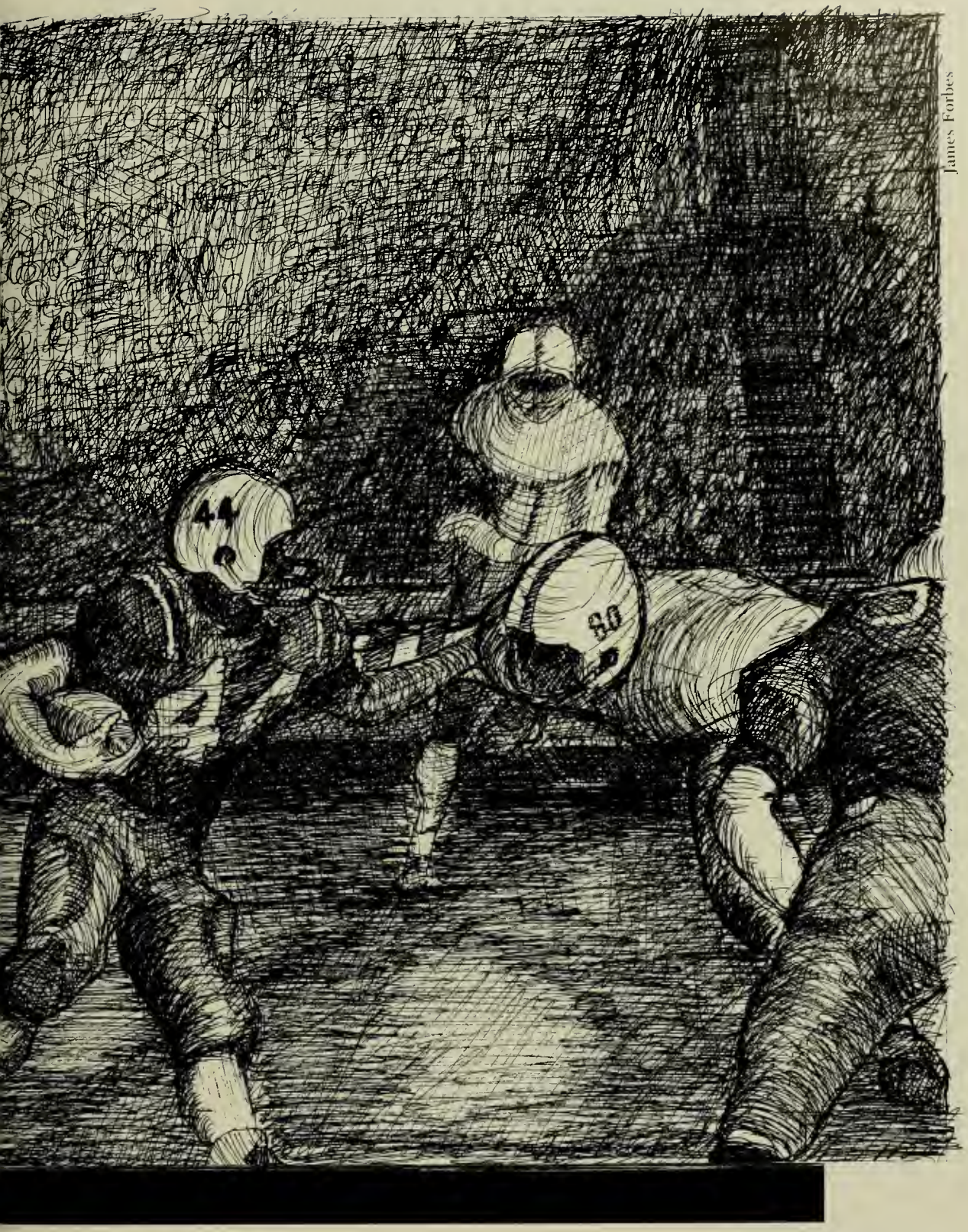

James Forbes

Athletics

Athletics Associate Editor Frank Edgerton

Fall Sports . . . . . Chuck Newman

Winter Sports . . . . . Joan Raith

Spring Sports . . . . . Ken Lawrence

Intramurals . . . . . Anne Smith

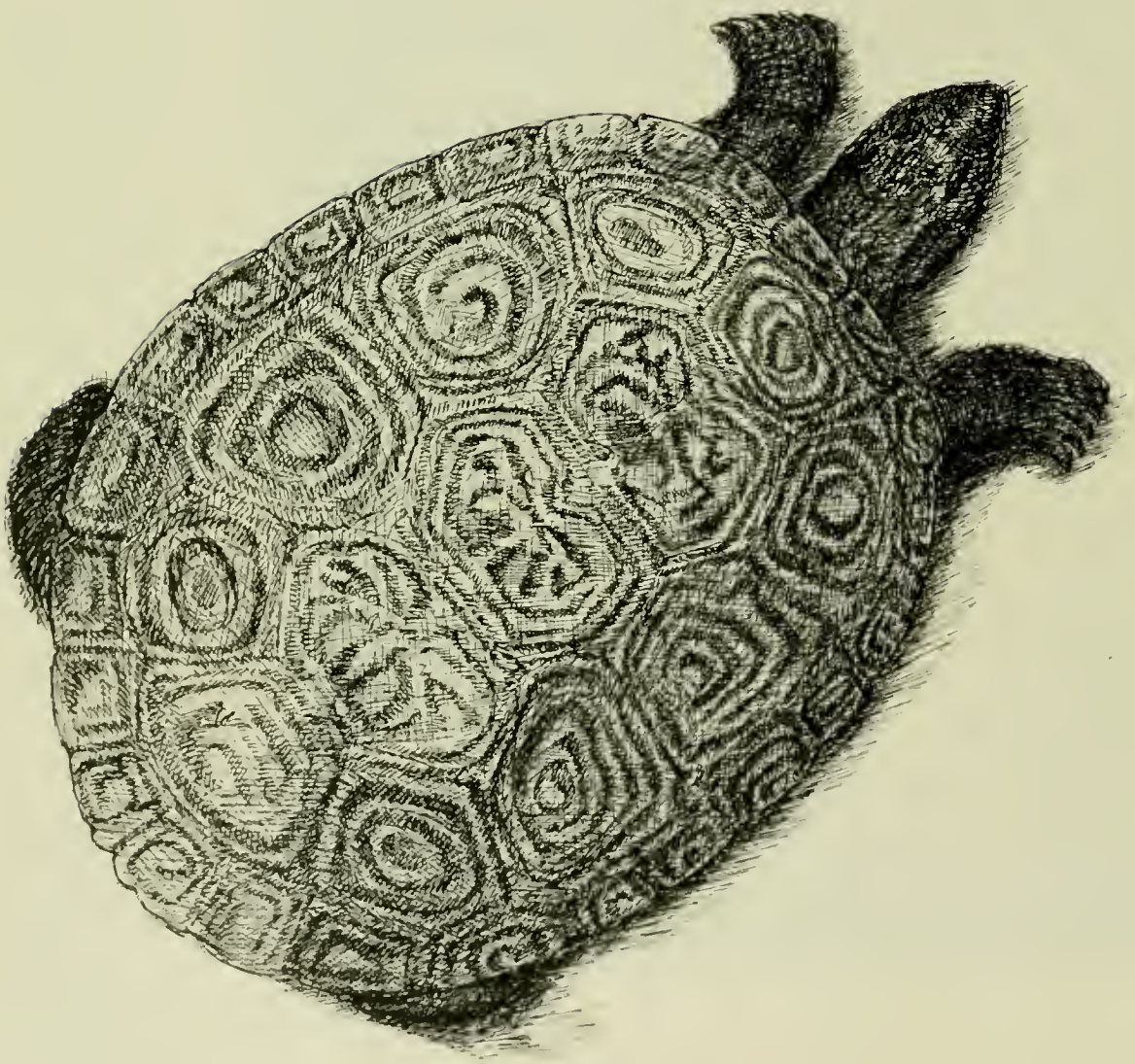

Illustration By James Forbes

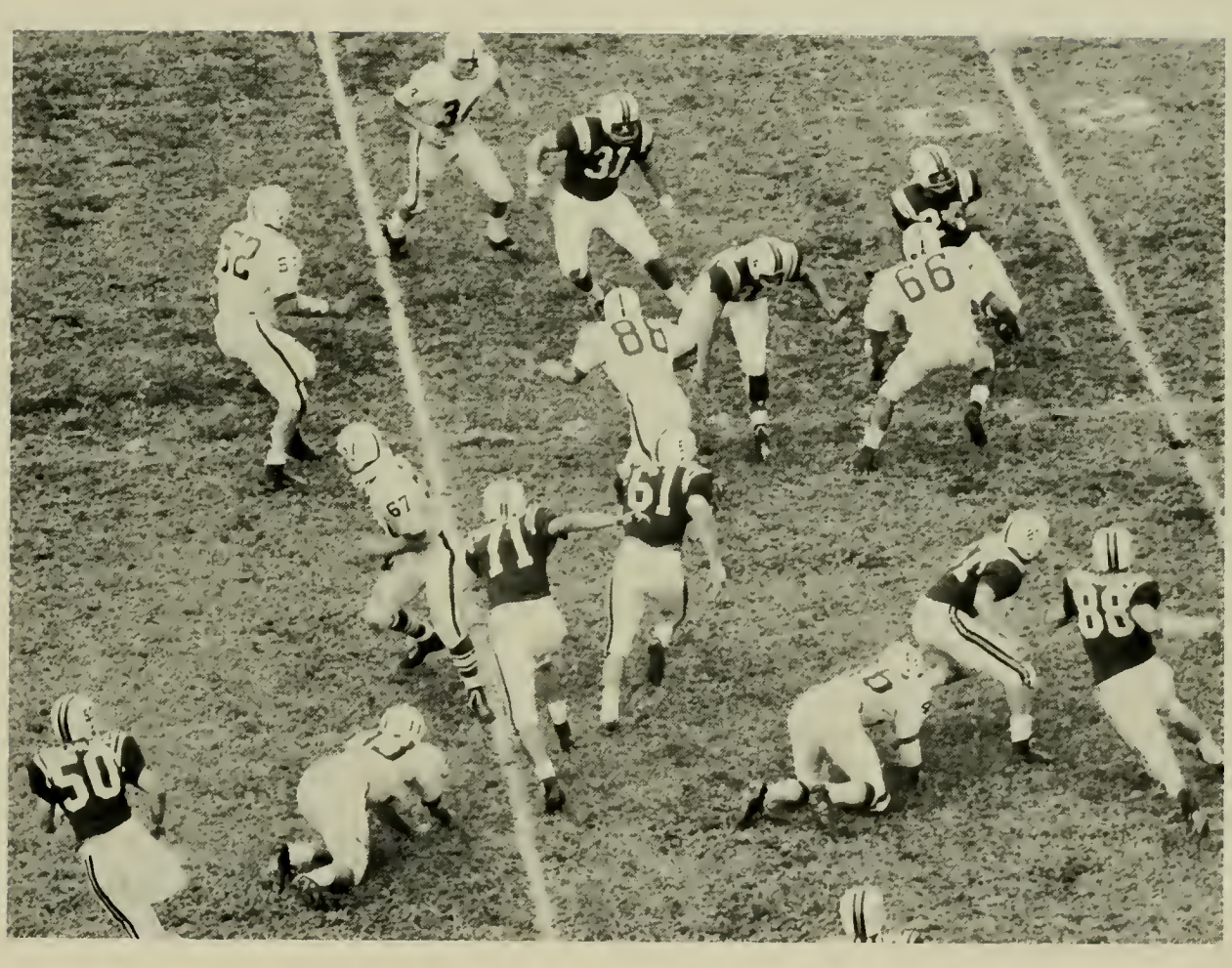

Fall Sports

1961 TER

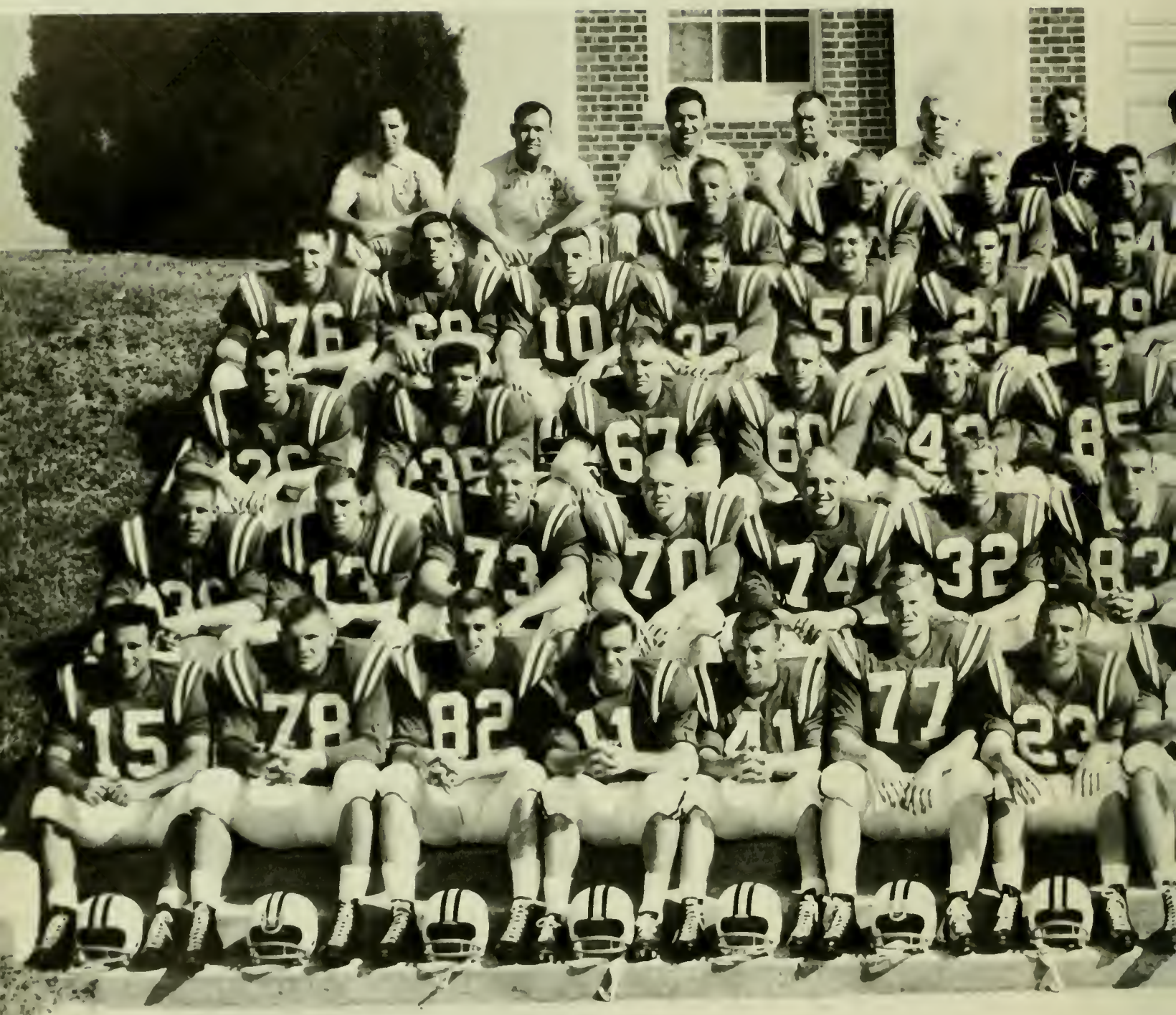

Front Row: Ken Psira, Roger Shoals, Gary Collins, Dick Novak, Dennis Condie, Bill Kirehiro, Jim Davidson, Dick Barlund, Pat Drass, Tom Sankovich, Hank Poniatowski, Bob Hacker, Jack Reilly, Don Van-Reenan, John Heister. *Second Row:* Bruce Coultas, Dennis O'Neil, Walter Rock, Ned Chappell, Bob Burton, Dave Nardo, Gene Feher, Joe Hrezo, Gary Jankowski, Don Trust, Norman Hatfield, Tom Rae, Dave Crossan. *Third Row:* Joe Hicks, Ron Mace, Dick Corbin, Tom Fantaski, Tom Brown, John Boinis, Kenny Smith, Dick Shiner, George Morris, Harry Butsko, Murnis Banner, Dan Piper, Ernie Arizzi, Charles Martin. *Fourth Row:* Herb Minetree, Bill

RAPINS

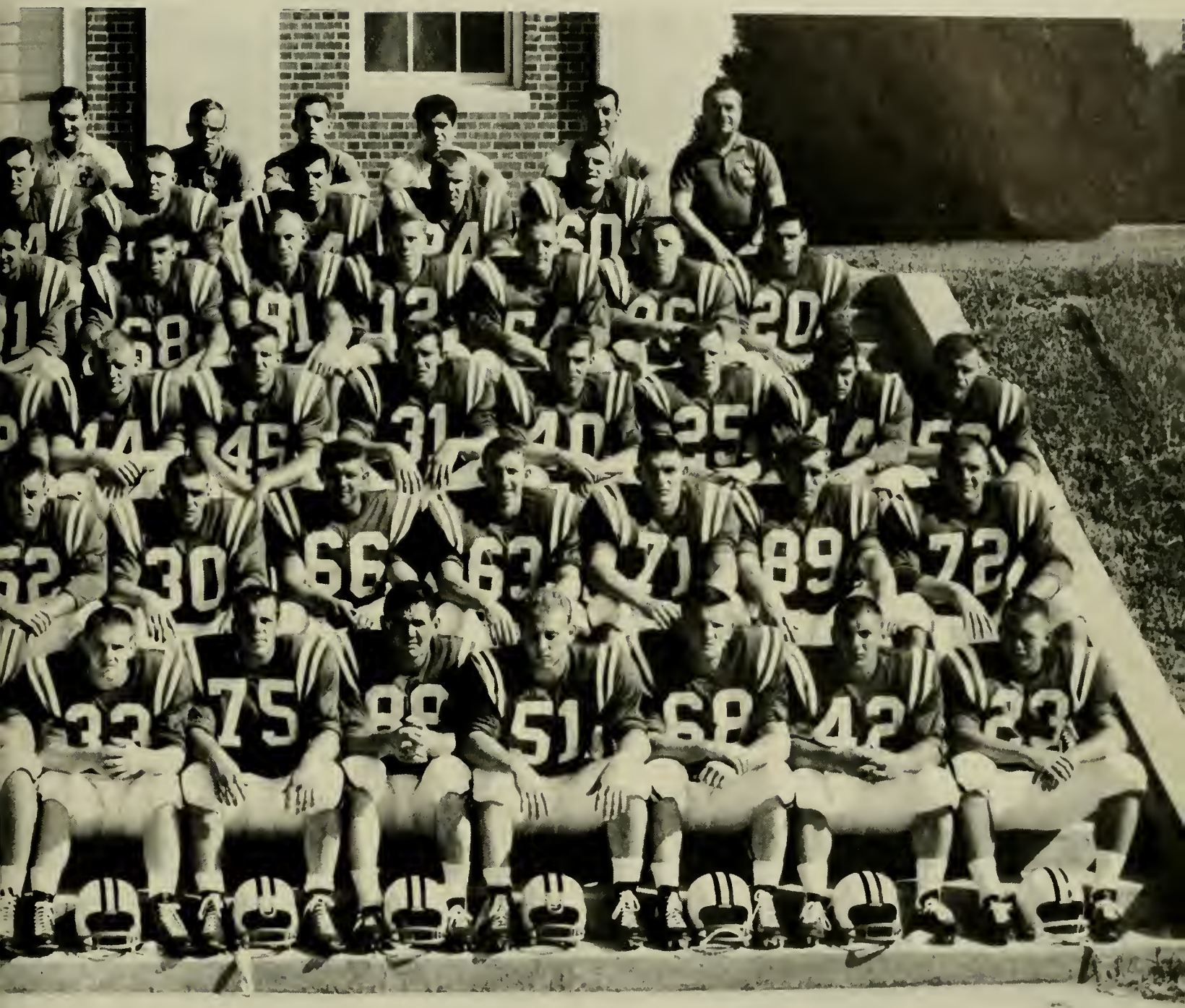

Pettit, Cliff Melton, Howard Doyle, Ed Gilmore, Ron Adams, Joe Frattaroli, Jess McClain, Jim Cimminello, Ed Rog, Don White, Jack Cleminson, Steve Glaser, Leonard Chiaverini. *Fifth Row:* Joe Ferrante, John Sikora, John Hannigan, Mike Lapriola, Jim Girardi, Al Roberts, Ron Alexander, Dick Sukeena, Chester Detko. *Sixth Row:* Assistant Coaches; Lee Corso, Bernie Reid, Alf Satterfield, Carroll Huntress, Bill Dovell; Head Coach, Tom Nugent; Assistant Coaches Frank Toomey, Roland Arrigoni; Assistant Trainer, Bill Fry; Student Trainer, Kenny Mettler; Student Managers, Gus Fiakis, Al Hassan; Head Trainer, Duke Wyre.

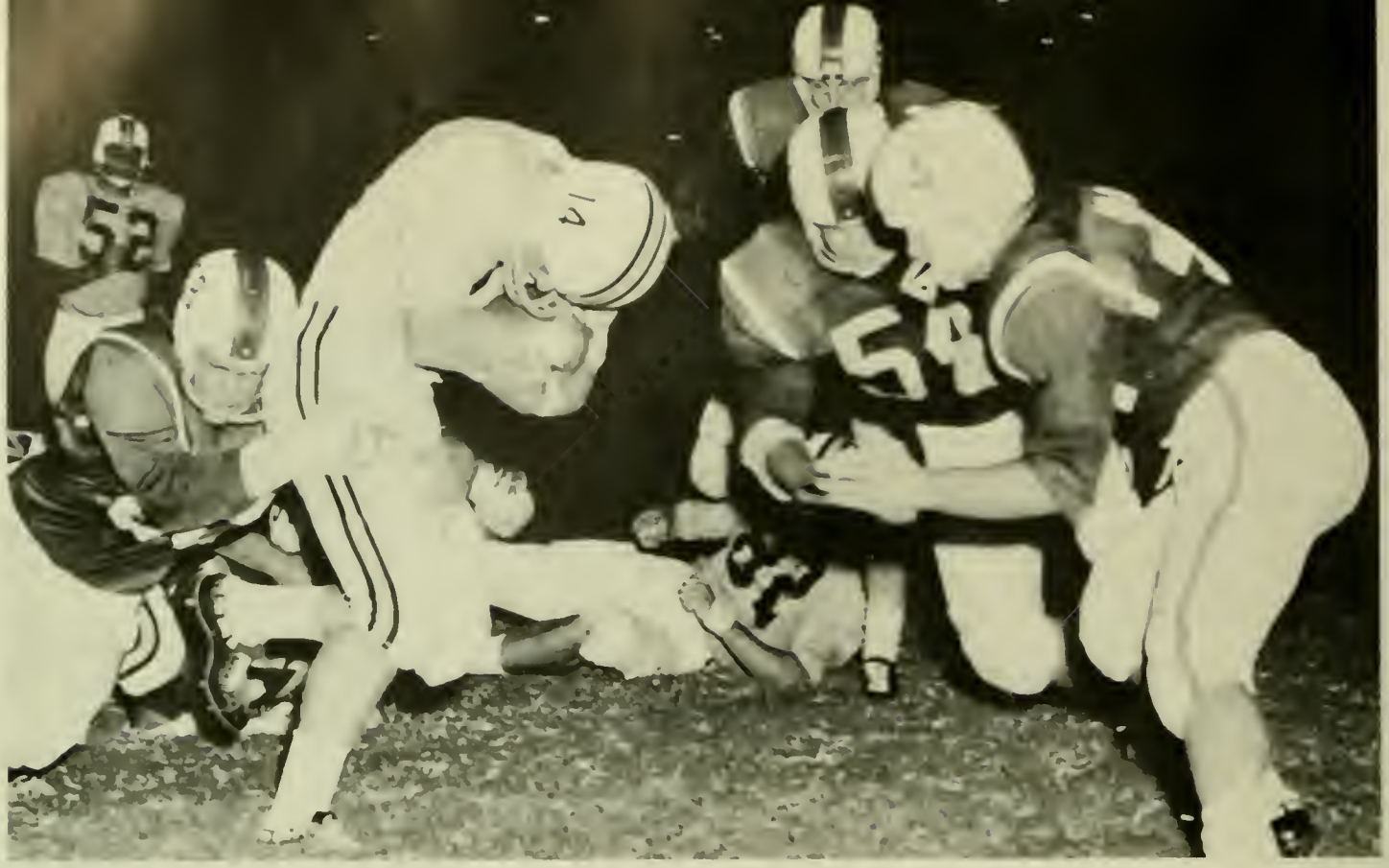

DICK SHINER IS about to be brought down by a host of SMU tacklers.

Maryland 14 — SMU 8

Maryland opened the 1961 season with a 14-6 win over SMU in the Cotton Bowl before 17,000 spectators. It was the Terps first win over a Texas team since the undefeated 1955 season when Maryland downed Baylor.

Both Terp scores came in the first half on a five yard run by Novak and a pass to co-captain Jim Davidson. The Mustangs rallied in the second half, but could manage only one tally.

MARYLAND		SMU
11	first downs	9
196	yards gained rushing	147
11	passes attempted	17
6	passes completed	6
83	yards gained passing	81
279	total yards gained	228
1	passes intercepted by	1
7	punts	6
32.1	punt average	44.1
3/25	penalties/yards lost	7/35

AFFORDED A BEAUTIFUL BLOCK, Condie sweeps end on his way to a long gain.

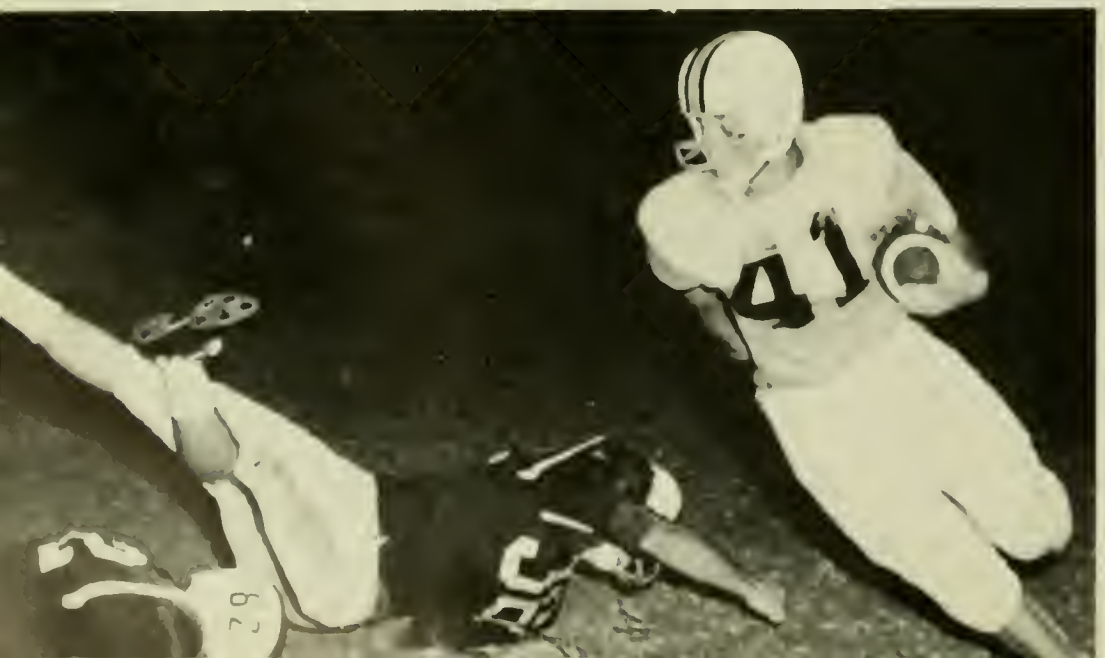

JOHN HANNIGAN (87) did the work, but the scoreboard in the upper right corner tells the story.

Maryland 24 – Clemson 21

MARYLAND		CLEMSON
18	first downs	16
7	first downs rushing	9
11	first downs passing	7
122	total yards rushing	195
23	yards lost rushing	23
99	net yards rushing	172
26	passes attempted	19
19	passes completed	9
228	net yards passing	148
327	total yards gained	320
1	passes intercepted by	0
6	punts	4
36.8	punt average	36.2
3	fumbles lost	4
2/20	penalties/yards lost	3/25

John Hannigan kicked a field goal with only 10 seconds remaining on the clock to beat Clemson 24-21. Over 28,000 fans in Death Valley saw the boot which gave the Terps their third straight win over the Tigers.

HANK PONIATOWSKI (88) tries to cut the corner after taking a pass from Dick Novak (11).

JOE HREZO (30) recovers Gary Barne's fumble in the end zone.

GARY COLLINS (82) spills Dick Easterly (17) of Syracuse as Dick Novak rolls around right end for 19 yards.

Maryland 21–Syracuse 20

Football fever hit the College Park campus after wins over SMU and Clemson. There was something in the air that Saturday afternoon, October 7.

A capacity crowd of 35,000 saw the tremendous Ernie Davis run for 111 yards. But it was Gary Collins who stole the show, catching a touchdown pass and the winning two-point conversion, along with his usually sensational defensive game.

Maryland drew first blood with just a few minutes gone in the game when Novak fired a scoring pass to Collins. Syracuse scored twice in the second quarter and Davis carried over in the third. But that was all for the Orange. Shiner scored, then Condie plunged over from the one, and then Collins grabbed the two-point pass for the victory. Throughout the second half, the Terp forward wall controlled the Orange line at will.

ERNIE DAVIS is brought down after a short gain as Hacker (51) and Sankovich (75) come to help.

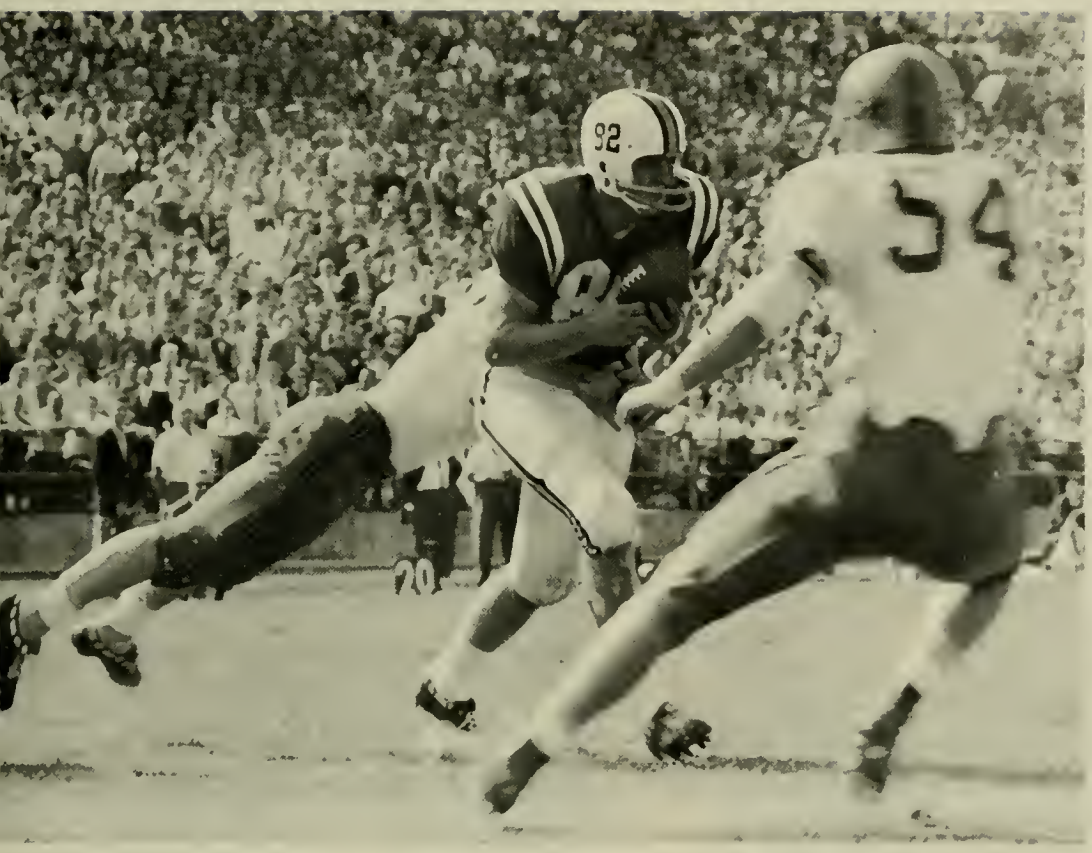

GARY COLLINS grabs a TD pass between two Syracuse defenders.

COACH TOM NUGENT'S expression tells the story of the whole game.

MARYLAND		SYRACUSE
19	first downs	13
13	first downs rushing	9
5	first downs passing	4
1	first downs penalties	0
261	total yards rushing	206
27	yards lost rushing	12
234	net yards rushing	194
18	passes attempted	13
8	passes completed	6
97	net yards passing	61
358	total yards gained	267
1	passes intercepted by	0
7	punts	6
37.4	punt average	34.1
2/20	penalties/yards lost	3/15

Maryland 8-North Carolina 14

MARYLAND		N. CAROLINA
7	first downs	15
4	first downs rushing	11
3	first downs passing	3
0	first downs penalties	1
73	total yards rushing	178
11	yards lost rushing	30
62	net yards rushing	148
17	passes attempted	16
6	passes completed	4
106	net yards passing	46
168	total yards gained	194
3	passes intercepted by	3
5	punts	7
33	punt average	23
2	fumbles lost	1
5/55	penalties/yards lost	5/55

After a sensational win over the Orange of Syracuse, the Terps fell in the mud at the hands of North Carolina, 14-8.

In a driving rain braved by 30,000 loyal spectators, the Tar Heels controlled most of the game, cashing in on timely fumbles by the Terrapins. Gib Carson tore continuously at the Maryland line, fumbling twice at the goal line where teammates fell on the loose ball for scores.

Burton scored the only Terp touchdown in the third period after a pass to Collins on the three yard-line.

Maryland 21 — A.F.A. 0

Dick Shiner wrecked the Falcon's highly regarded pass defense with completions for 196 yards, as he led the Terps to their fourth victory in five starts.

The clear air in Denver seemed to help in other ways, as Tom Brown intercepted three AFA passes to complete a sterling performance. The hard-charging Terp line aided Maryland's six interceptions, putting tremendous pressure on Falcon throwers.

Scoring for the Terps were Ernie Arizzi on a 12-yard pass, Tom Brown on a 63-yard pass, and Don VanReenan on a 3-yard plunge.

AFA'S BOB McNAUGHTON gains 16 yards as Barland (80) and Hrezo (30) give chase.

MARYLAND		AIR FORCE
16	first downs	12
4	first downs rushing	9
12	first downs passing	2
0	first downs penalties	1
183	total yards rushing	159
47	yards lost rushing	25
136	net yards rushing	134
24	passes attempted	23
13	passes completed	6
220	net yards passing	58
356	total yards gained	192
6	passes intercepted by	3
3	punts	4
32.3	punt average	41.5
3	fumbles lost	0
3/45	penalties/yards lost	1/3

QUARTERBACK McNAUGHTON is tripped up by Davidson (on ground) and Arizzi (40) after a 6-yard gain.

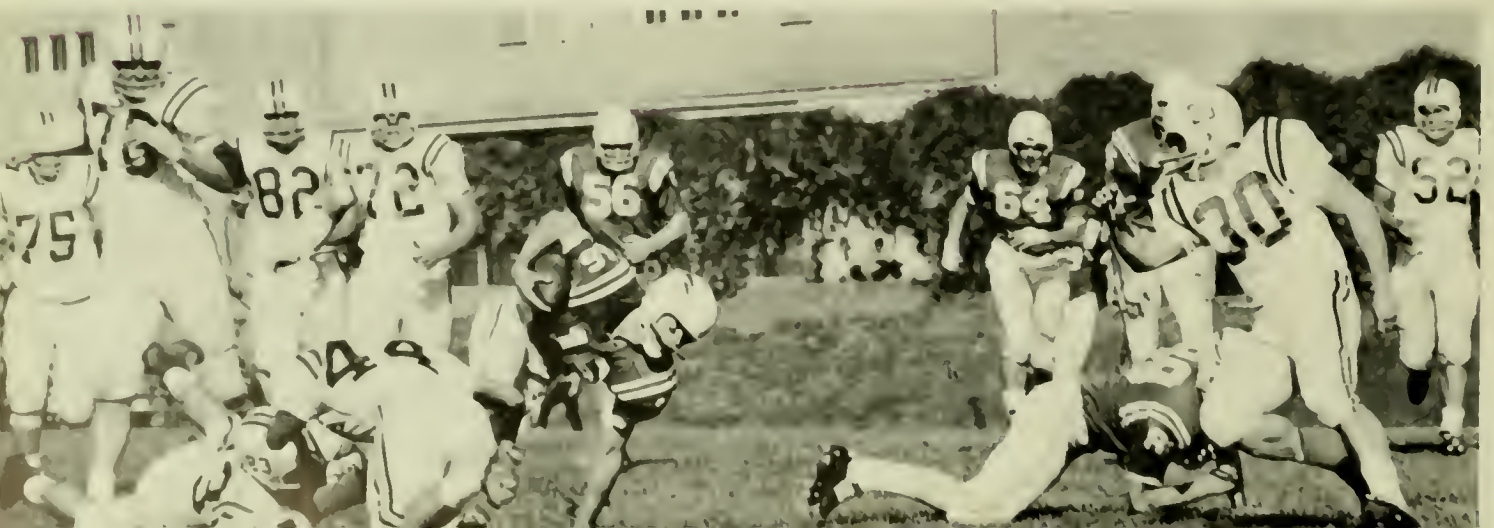

COACH NUGENT has a few words to say to his quarterback Dick Novak.

MARYLAND		SOUTH CAROLINA
13	first downs	16
5	first downs rushing	13
8	first downs passing	3
70	net yards rushing	242
33	passes attempted	11
16	passes completed	5
194	net yards passing	72
264	total yards gained	314
1	passes intercepted by	3
5	punts	5
35.4	punt average	32.4
3/25	penalties/yards lost	5/35

"NOW, you guys stay behind that white line, or else!"

Maryland 10—South Carolina 20

South Carolina surprised Maryland 20-10 in a game that may be called a repeat of the North Carolina game, except that this one was played on a completely dry field. The Gamecocks outplayed the Terps in all departments, led by Billy Gambrell and Jim Costen.

Maryland's only bright spot of the afternoon was the performances by Gary Collins, Tommy Brown, and Jimmy Davidson. Collins broke the ACC record for touchdown passes caught, while both Brown and Davidson sparkled on defense.

Over 18,000 fans were on hand to see the Gamecocks come storming back in the second quarter after Maryland had taken a 10-6 lead on a field goal by Hannigan and a scoring pass from Shiner to Collins. From there on it was all the Gamecocks. Costen threw a TD pass to Gambrell to put them on top, then tossed another to Caskey to clinch the victory.

Maryland 21
Penn State 17

Once again Dick Shiner led the team to a victory, this time a big one over Penn State, 21-17. Before a full house, Shiner repeatedly hit Gary Collins for 80 yards on six receptions.

Harry Butsko may have been the man who saved the day when he dropped Galen Hall on 9-yard line for a loss to stop a threatening Penn State attack.

Maryland took the opening kickoff and drove for its first score, a pass from Shiner to Dick Barlund. Later in the first period, Tommy Brown grabbed a 9-yard scoring pass from Shiner. Then Collins took one in from Shiner to cap the victory. Here Collins broke another ACC record, this one for yards gained on receptions.

MARYLAND		PENN STATE
14	first downs	18
7	first downs rushing	12
6	first downs passing	6
1	first downs penalties	0
128	total yards rushing	269
31	yards lost rushing	32
97	net yards rushing	237
22	passes attempted	22
13	passes completed	9
164	net yards passing	151
262	total yards gained	388
1	passes intercepted by	2
6	punts	4
46.5	punt average	39
2	fumbles lost	1
4/31	penalties/yards lost	5/55

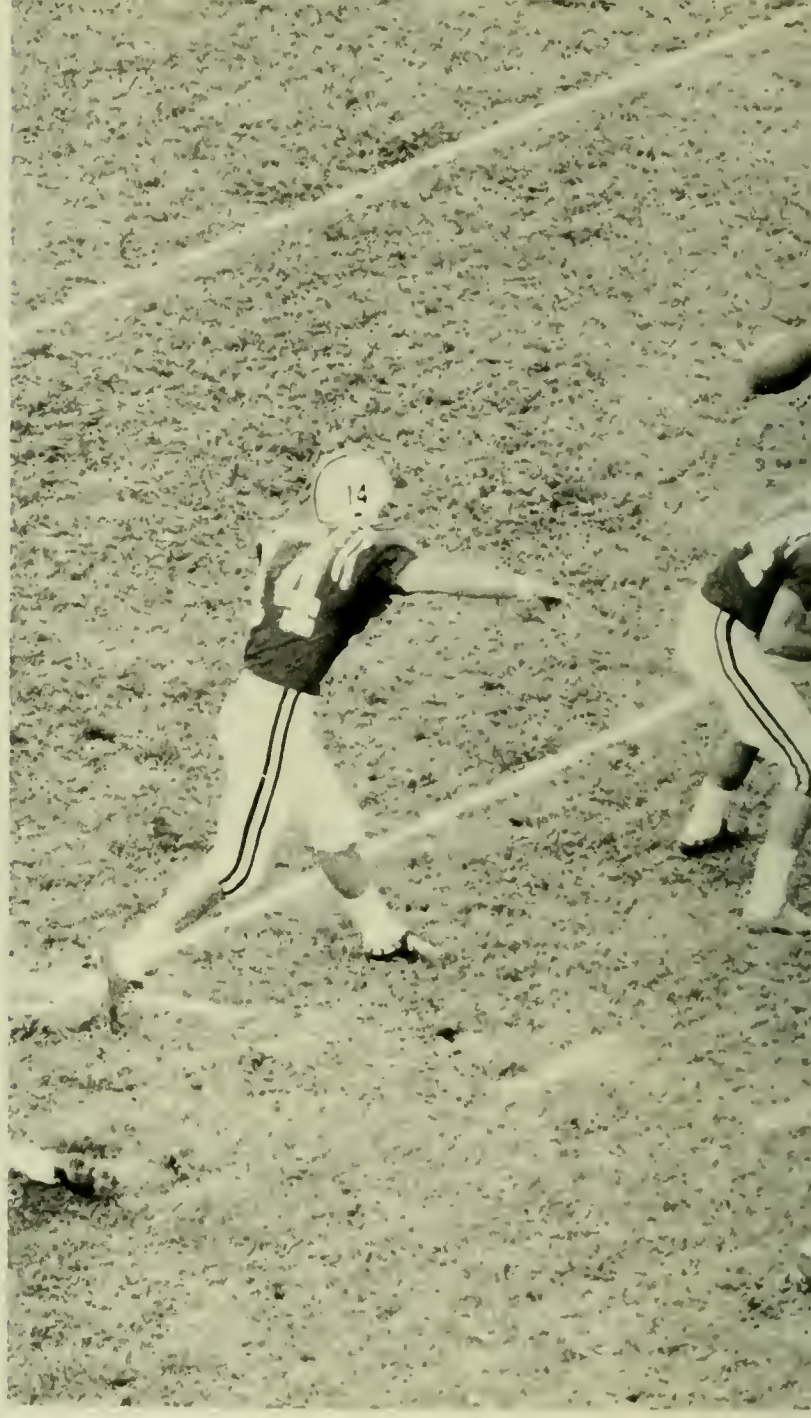

A PICTURE IS WORTH 10,000 words. Stellar blocking on the line allows Dick Shiner time to pick a

HALFBACK ROGER KOCHMAN is stopped for no gain by Ernie Arizzi (44).

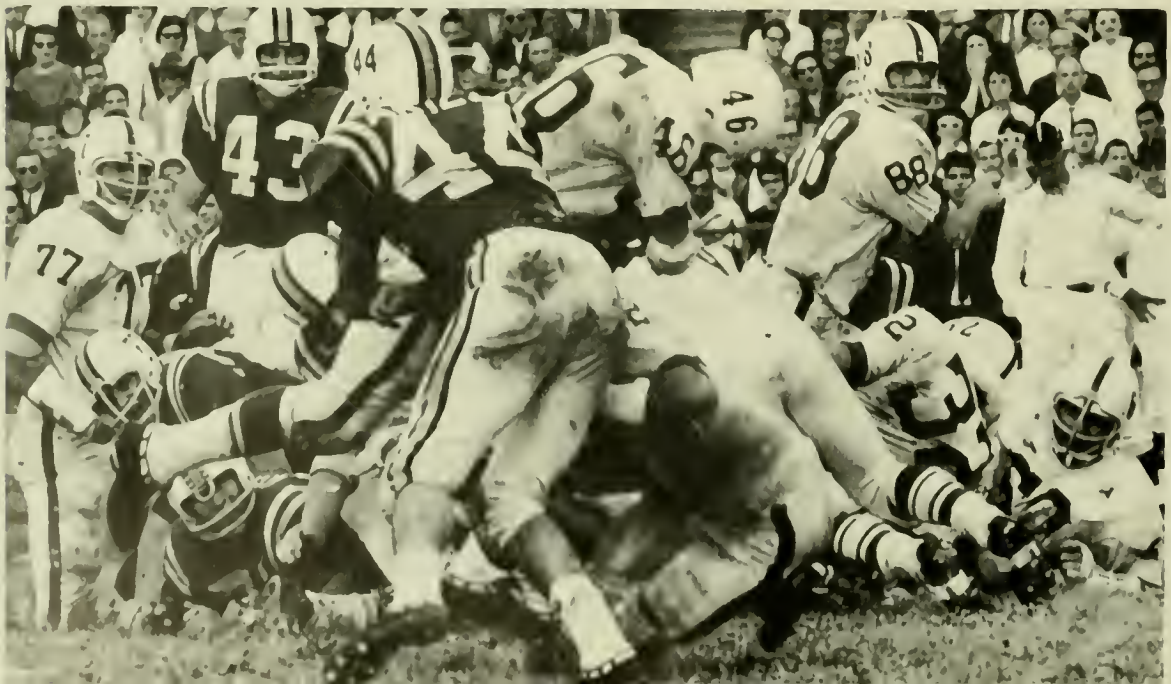

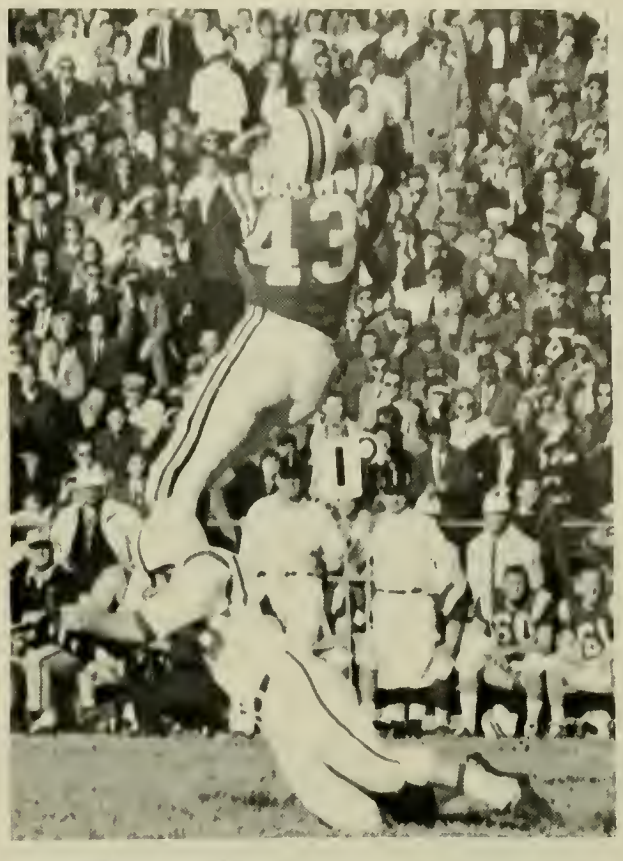

TOMMY BROWN makes sensational leaping catch for Terp first down.

MARYLAND		N.C. STATE
14	first downs	11
6	first downs	7
8	first downs passing	4
146	total yards rushing	125
35	yards lost rushing	7
111	net yards rushing	118
17	passes attempted	16
10	passes completed	7
105	net yards passing	62
216	total yards gained	180
1	passes intercepted by	1
6	punts	6
37.5	punt average	42.6
2/30	penalties/yards lost	4/40

Maryland 10—N.C. State 7

Expecting to see an aerial duel between Roman Gabriel and Dick Shiner, a full house of spectators saw a ground battle instead, with the Terps winning out by 10-7.

Gabriel was stopped with only 7 completions for 62 yards, somewhat short of his usual. On the most important pass of the game, it was again Shiner to Collins for a touchdown.

Bidding for a bowl spot down South, the Terps looked lacklustre, but managed the win, insured by a field goal by John Hannigan in the dying seconds of the first half.

ERNIE ARIZZI (44) stopping Wolfpack ballcarrier.

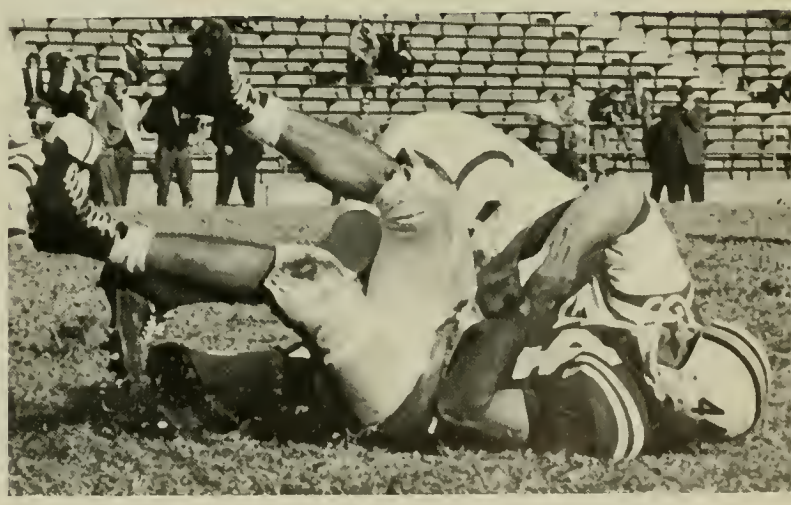

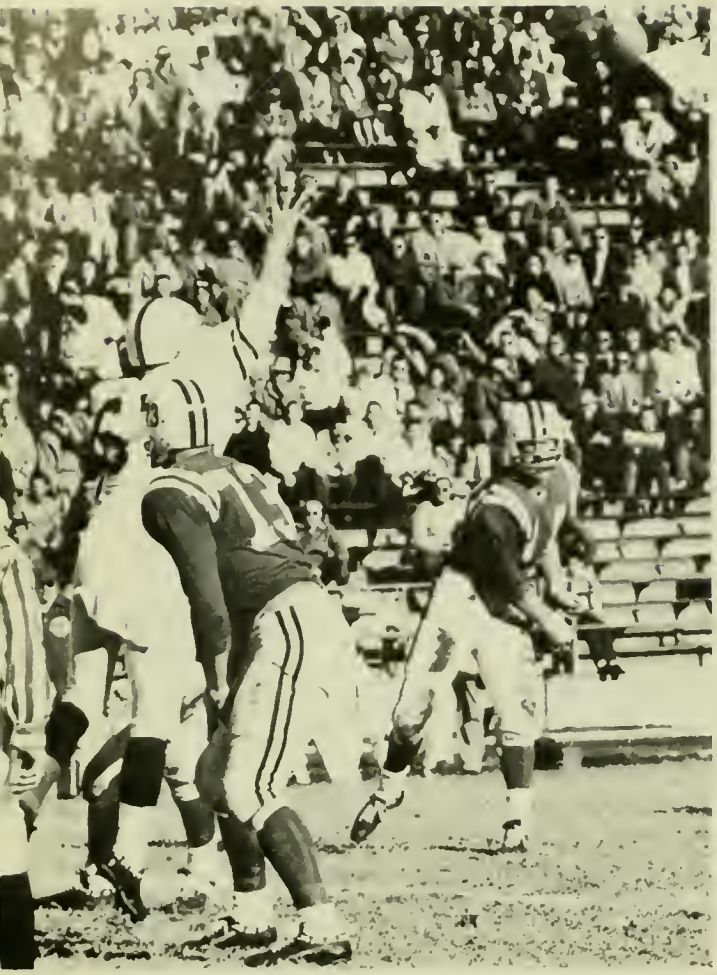

DICK (THE RIFLEMAN) SHINER throws another behind good blocking.

Maryland 10
Wake Forest 7

Maryland took their seventh victory of the season from the Deacons of Wake Forest, 10-7. Once again it was the toe of junior John Hannigan that made the difference.

Maryland's defense quelched three Deacon drives within the Terp ten-yard line to preserve the win. Defensive ends Collins and Poniatowski turned in the Wake Forest backs so that the line could hold the Deacons to just 83 yards rushing. They had been the top ground gainers in the league.

Hannigan's kick was his fourth field goal of the campaign, three of which spelled the margin of victory for the Terps.

It was evident that the Deacons were going for the win and not just a tie as they spurned a sure field goal and tried for the big score.

MARYLAND		WAKE FOREST
13	first downs	9
8	first downs rushing	5
5	first downs passing	4
134	total yards rushing	110
30	yards lost rushing	27
104	net yards rushing	83
21	passes attempted	18
9	passes completed	6
98	net yards passing	133
202	total yards gained	216
2	passes intercepted by	1
4	punts	5
40.2	punt average	41.2
4	fumbles lost	1
3/21	penalties/yards lost	3/25

BOB BURTON (32) is halted by a host of Deacon defenders.

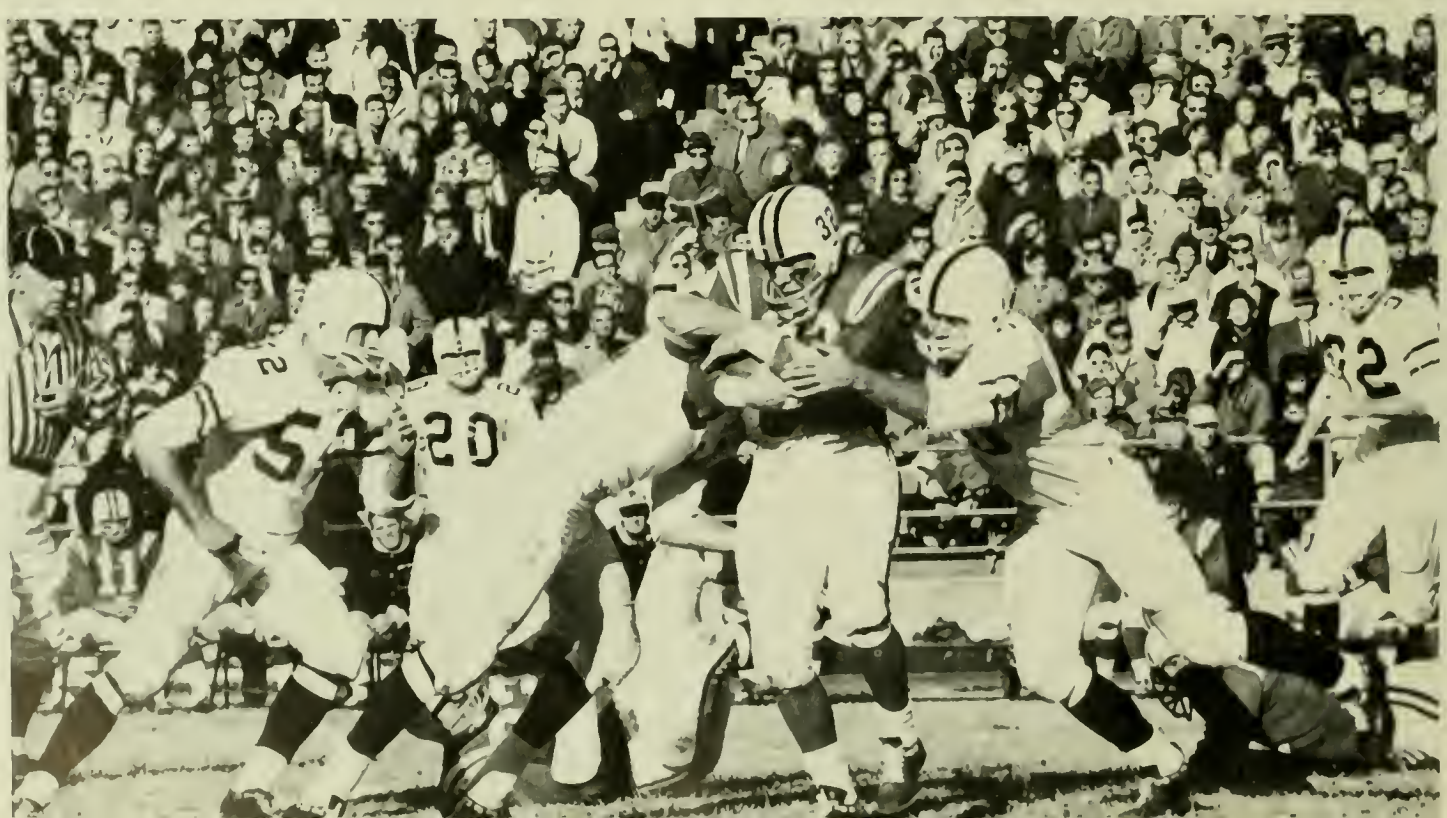

TOMMY BROWN picks up loose ball.

Maryland 16
Virginia 28

Maryland's hopes for a trip to the Gator Bowl were smashed by the Cavaliers of Virginia, 28-16, at Charlottesville.

A crowd of sun-drenched fans watched the Terps meet a bitter defeat since the team had already accepted a bid to the Gator Bowl. The Cavaliers, on the other hand, tasted a sweet victory since it was Maryland who had battered Virginian dreams of a trip south years ago.

The Terps took an early lead and everything appeared to be fine—then the roof caved in. When timbers had finished falling, Maryland had to humbly pick itself up and go home.

MARYLAND		VIRGINIA
15	first downs	20
120	net yards rushing	135
26	passes attempted	29
15	passes completed	13
177	net yards passing	160
297	total yards gained	295
1	passes intercepted by	3
2	punts	4
38	punt average	31
1	fumbles lost	0
58	yards penalized	59

HACKER (51) AND PONIATOWSKI (88) move in on Cavalier ball carrier.

Varsity 21 — Alumni 14

Sophomore quarterback Dick Shiner provided a preview of what was to come when he ran and passed the Varsity to a 21-14 victory over the Alumni on a rain-soaked field.

Shiner hit on 12 of his 17 passes for 141 yards and two touchdowns. He handled the team with authority and experience to provide a 21-0 halftime lead.

John Hannigan also gave an indication of things to come as he kicked three straight extra points.

On a sloppy field, Burton scored first on a six-yard sprint, followed with scoring receptions by Poniatowski and Collins. Jim Joyce scored both tallies for the hardened Alumni, staffed with several All-Americans.

VARSITY		ALUMNI
10	first downs	15
3	first downs rushing	6
7	first down passing	6
0	first down penalities	3
25	net yards rushing	63
23	passes attempted	23
13	passes completed	11
132	net yards passing	148
157	total yards gained	211
1	passes intercepted by	1
6	punts	2
30.5	punt average	26
1	fumbles lost	3
8/76	penalties/yards lost	7/35

DICK SHINER RECEIVES the M Club "Most Valuable Player" Award as Coach Nugent looks on at post-game ceremonies. Shiner made fans, sportscasters, and scouts sit up and take notice of his performance against the hardened Alumni.

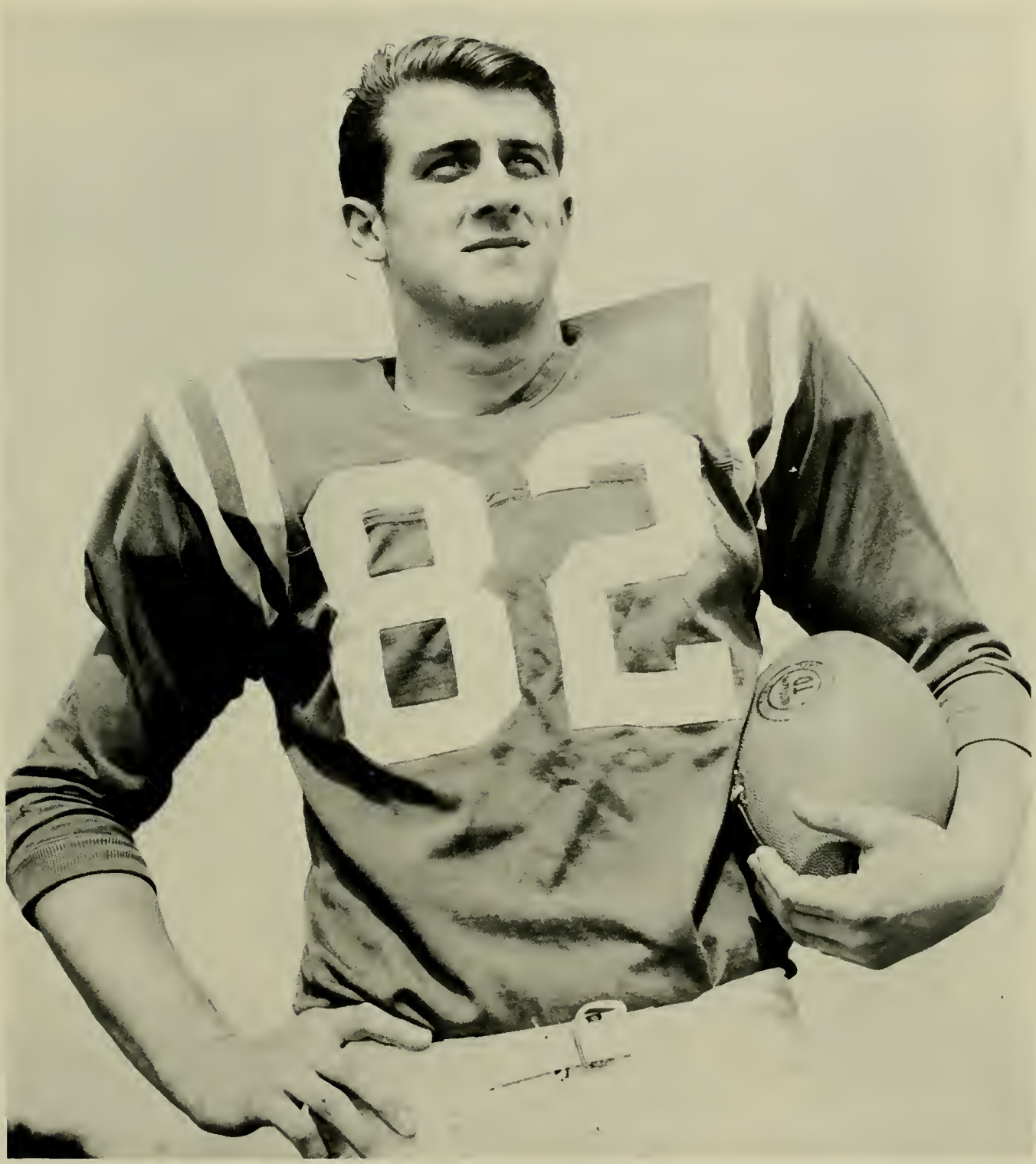

Gary Collins — All-American

It is with regret that Maryland says goodbye to this outstanding performer. His presence on the football field surely will be missed.

Gary, during his three year career at Maryland has established every record for an end in the ACC — most touchdown passes caught, most passes caught, and most yards gained on completed passes.

Collins was selected to every All-American team in the nation, most of them being on the first team. He was selected to honorable mention teams in his sophomore and junior years.

To Gary Collins, number 82, good luck!

1961 ACC Soccer Champions

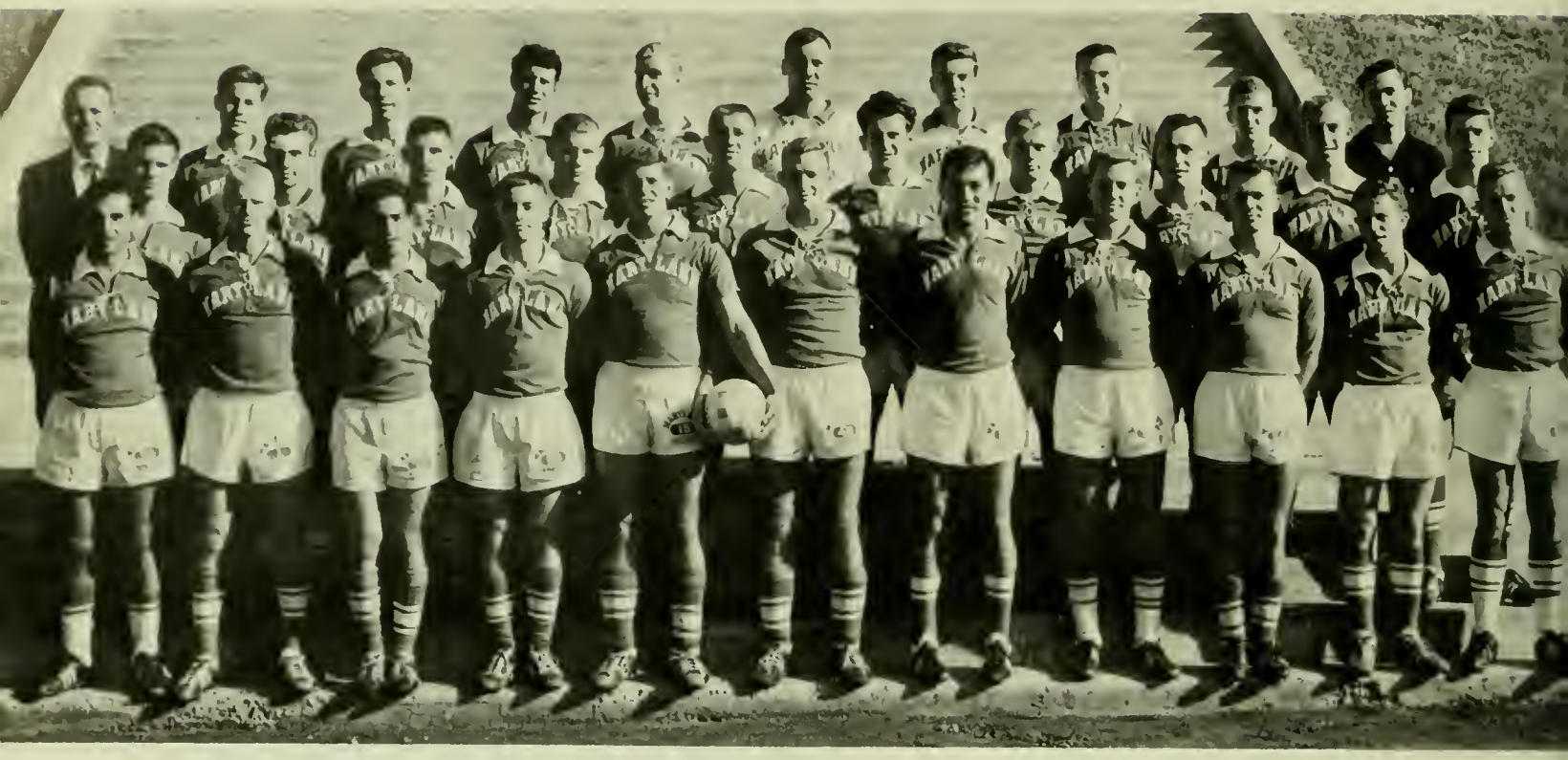

Front Row: Franco Triolo, John Ruhs, Frank Marasco, Jay Miller, Robert Cummings, Harold Menninger, Oyton Tertemiz, Karl Uttenreither, Nick Limar, Dave Lefcourt, John Kanarchuk. *Second Row:* Rudolf Beckman, Kenneth Klein, Henry Oustecky, Anthony Greene, John Zarubaiko, John Korz, Harry Sanders, Howard Krs, Richard Brueckner, Douglas Metz. *Back Row:* Coach Doyle P. Royal, Donel Ganz, Bruce Jezek, Juan Carlos Martin, Richard Roe, Lawrence Denson, Ronald Williamson, Gary Litchfield, William Teeple, Manager Donald Forsht.

1961-1962 VARSITY SOCCER RESULTS

MARYLAND		OPPONENTS
3	Virginia	0
10	North Carolina State	0
4	Army	3
5	Penn State	1
4	North Carolina	1
2	Duke	0
9	Georgetown	2
2	Navy	2
6	Johns Hopkins	1
2	Catholic University	0
2	West Chester	4

Action near the Hopkins goal.

CO-CAPTAINS Chappie Menninger and Bob Cummings.

ALL-AMERICAN CARLOS MARTIN

The booters from Maryland finished the 1961 season with a 9-1-1 record which was good enough to win the ACC crown for the ninth consecutive year.

The Terps played in two overtime games and an opening contest of the NCAA quarterfinals. West Chester State took the game, 4-2, to hand the Terps their only loss of the season. The two overtime games were played against Navy and Army, beating Army 4-3 and tying Navy 2-2.

Maryland has yet to lose an ACC game. This year they outscored their league competitors 19 goals to one. Carlos Martin, another Maryland All-American, scored six goals in the N.C. State game, setting an ACC record, breaking the record previously held by another Maryland star.

Oyton Tertemis led the team in scoring with 14 goals on the season, followed by Martin with ten. Martin led the team in assists with twelve.

In overall competition the Terps held their opponents to 16 goals, while the Red and White marked up forty-nine.

1961 Varsity Cross-Country

CROSS COUNTRY—Len Patrick, Guy Harper, Mark Wells, John Garten, John Irby, Dick Creditor, Frank Colavita, Sal Reneir, Curly Adams.

Guy Harper, Mark Wells, and John Garten led the Terp harriers to another winning season, which seems to be the standard procedure in the past years. Coach Jim Kehoe can expect another good year from all of these fine runners.

1961 Varsity Cross-Country Results

MARYLAND		OPPONENT
22	Navy	33
38	Duke	22
22	Clemson	37
27	North Carolina	28
23	William & Mary	32
16	North Carolina State	42
15	Virginia	46

NAVY RUNNER leads Wells and Harper.

SPECTATORS ENJOY fall weather and Maryland win.

GUY HARPER breaks the tape to win in the Navy meet.

CROWDED PARKING LOTS typified all home games.

ANXIETY IS CHARACTERIZED by players' faces.

THE CHEERLEADERS are ushered in.

TRUMPETERS play at Band Day.

ANTICIPATION was a familiar look.

THE TERPS take the field to the din of a cannon.

THE BAND ASSEMBLES for a halftime performance.

VENDERS wandered through the crowd with little notice.

Winter Sports

WRESTLING TEAM—*Front Row:* Robert Neutze, Dick Maynard, Ron Maunder, Fred Sentner, Dave Ott, Sam Bossert. *Second Row:* Karl Offenbacher, Gordon Barthlomew, Tom Quelet, Richard Smith, Pat Varre, Eugene Kerin, Frank Grungo, Richard Guidi, Bill Rishell. *Back Row:* Coach Krouse, Leroy Hall, Bob Burton, Robert Pirih, Roger Shoals, Gary Wikander, Marshall Dauberman, John Sikora, Dick Ott.

Matmen Take 8th A.C.C. Crown

The wrestling team dominated the A.C.C. this year for the eighth consecutive time.

Four outstanding wrestlers for the season of Krouse's fine squad were Ron Maunder, Sam Bossert, Pat Varre, and Eugene Kerin, who is the only wrestler in the history of ACC to win the Outstanding Wrestler Award twice at 167 pounds in 1960 and 157 in 1961.

Coach "Sully" Krouse's 15 year Conference record now stands at 62 wins against 6 losses with a streak of 51 conference dual meets without a loss including the final nine dual meets in the Southern Conference. This year, he extended his record of never having a losing season.

COACH "SULLY" KROUSE

CO-CAPTAINS, Eugene Kerin and Pat Varre.

WRESTLING RESULTS

MARYLAND		OPPONENT
28	North Carolina State	0
11	Oklahoma	16
9	Army	17
11	Penn State	16
12	Navy	12
2	Pittsburgh	23
23	VMI	3
32	Virginia	0
38	Duke	0
25	North Carolina	5

MARYLAND takes victory over Duke.

ACC CHAMP Sam Bossert

ACC CHAMP Ron Maunder.

COACH GEORGE BUTLER congratulates John Belitza.

CHRIS STAUFFER leads the 440 dash.

JOHN BELITZA tops 15 feet.

Indoor Track ACC Champs

The Terps had a most successful indoor track season by again defeating Navy and winning the ACC championship for the seventh straight year. John Belitza became the first collegiate pole vaulter in the South to top 15 feet. With Belitza and Tom Glass, Coach Kehoe's team has the upperhand in the pole vault of any college in the East. Against Navy in a dual meet, Belitza topped 15 feet 3¾ inches for a new University of Maryland record and a new Navy field house record. Tom Glass topped 14-9 in this meet. John Belitza finished third in the National AAU meet with his 15 feet vault, Chris Stauffer finished fourth in the 600 yd. run, and Guy Harper finished fifth in the Mile Run. Don Van Reenan ran a 6.1 in the Navy dual meet at Annapolis for the 60 yard dash equaling his own Navy field house record set last year. He also matched this 6.1 in the semi-finals of the 60 yd. dash in the National AAU meet.

JAMES BLAND is over.

MARK WELLS, co-captain.

DON VAN REENAN brings victory to Maryland as he ties the record he established last year.

CHAMP POLE vaulter, Tom Glass.

GUY HARPER clinches the meet.

TERP GOES in for the kill.

BOB EICHER blocks shot by Georgetown player.

HUGH LUPIEN'S butterfly places the Terps ahead.

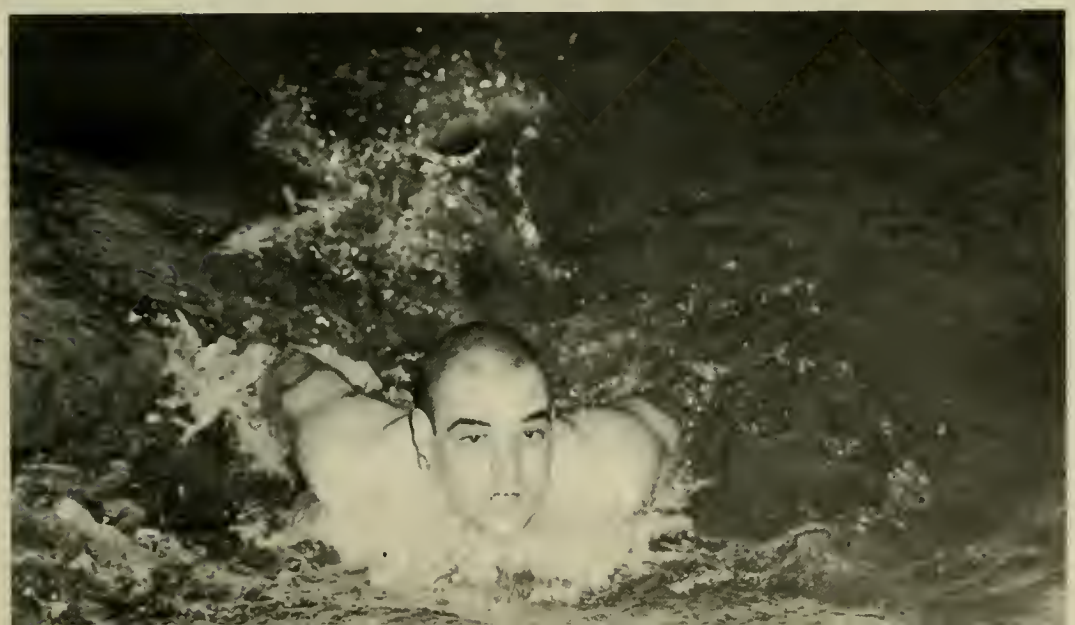

SWIMMING RESULTS

MARYLAND		OPPONENT
54	North Carolina State	40
69	American University	21
70	Virginia	25
72½	Duke	22½
34	Navy	61
80	Wake Forest	14
59	Clemson	32
49	North Carolina	46
64	Washington & Lee	31
61	V.M.I.	34

CO-CAPTAIN Ed Whitehead.

COACH Bill Campbell.

Swimmers Take ACC

The Terps swimmers captured for the third consecutive year, the Atlantic Coast Conference championship. Individual champions were Hugh Lupien in 1500-meter freestyle, Ron Squires in one meter dive, and Kevin Gilson. The Terps' successful season shows an overall record of ten wins and one loss.

FREESTYLER Kevin Gilson.

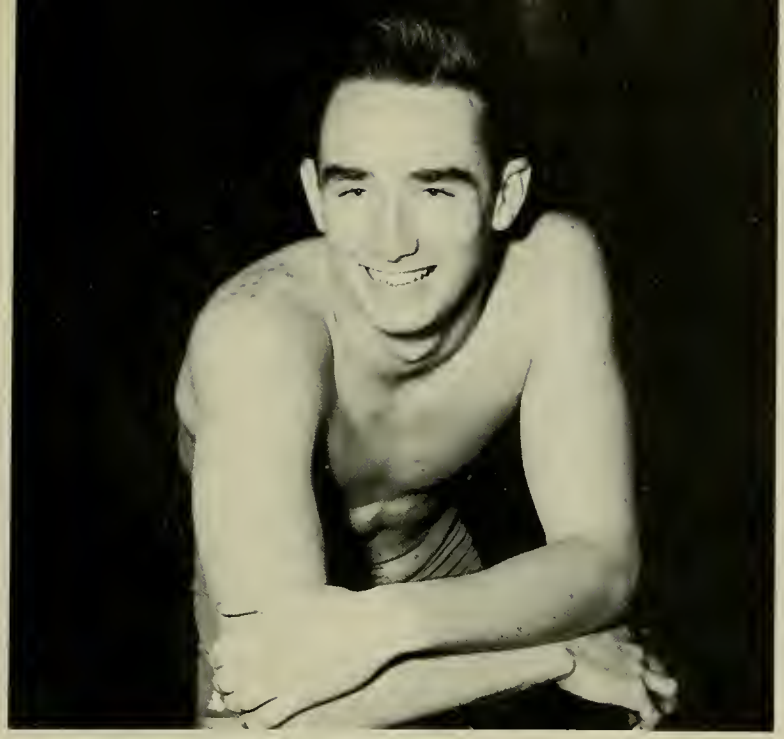

CO-CAPTAIN Hugh Roddin.

RECORD HOLDER Dave Fleming.

SWIMMING TEAM—*Front Row:* Ron Squires, Bill Hickey. *Second Row:* Hoe Beng Fong, Ed Duke, Ward Brandbein, Ed Whitehead, Hugh Roddin, Jerry Greenberg, Dave Diehl, Ken Wall. *Third Row:* Coach Don Adams, Ted Lupien, Ira Titunik, Bob Kraeling, Al Marmelstein, John Harding, Kevin Gilson, Tom Wingate, Coach Bill Campbell. *Back Row:* Dave Fleming, Terry Feelemeyer, Barry Berube, Dick Dahl, Steve Kisley, Mike Schaeberle, Hugh Lupien, Mike McMahan.

BASKETBALL TEAM—*Front Row:* Assistant Coach Frank Fellows, Head Coach H. A. "Bud" Millikan. *Back Row:* Mike Nofsinger, Bruce Kelleher, Bob Eicher, Jerry Greenspan, Joe Barton, Scott Ferguson, Ted Marshall, Connie Carpenter, Bill Stasiulatis, Paul Jelus, manager, Dan Sweeney.

SENIOR GUARD, Bruce Kelleher

Basketball

BASKETBALL SCORES

MARYLAND		OPPONENT
65	Penn State	71
78	Georgetown	79
68	N.C. State	73
75	Minnesota	69
79	Wake Forest	62
91	Virginia	70
62	Mississippi State	64
64	Louisville	83
67	George Washington	56
77	South Carolina	86
83	Georgetown	70
68	Duke	84
81	George Washington	67
61	N.C. State	68
58	Navy	67
79	North Carolina	62
68	South Carolina	85
61	Clemson	73
53	Duke	79
78	Wake Forest	81
67	North Carolina	70
68	Virginia	72
68	Clemson	75

COACH Bud Millikan

SENIOR GUARD, Mike Nofsinger

SENIOR CENTER, Ted Marshall

JUNIOR GUARD, Bob Eicher

JUNIOR FORWARD, Jerry Greenspan

SENIOR FORWARD, Paul Jelus

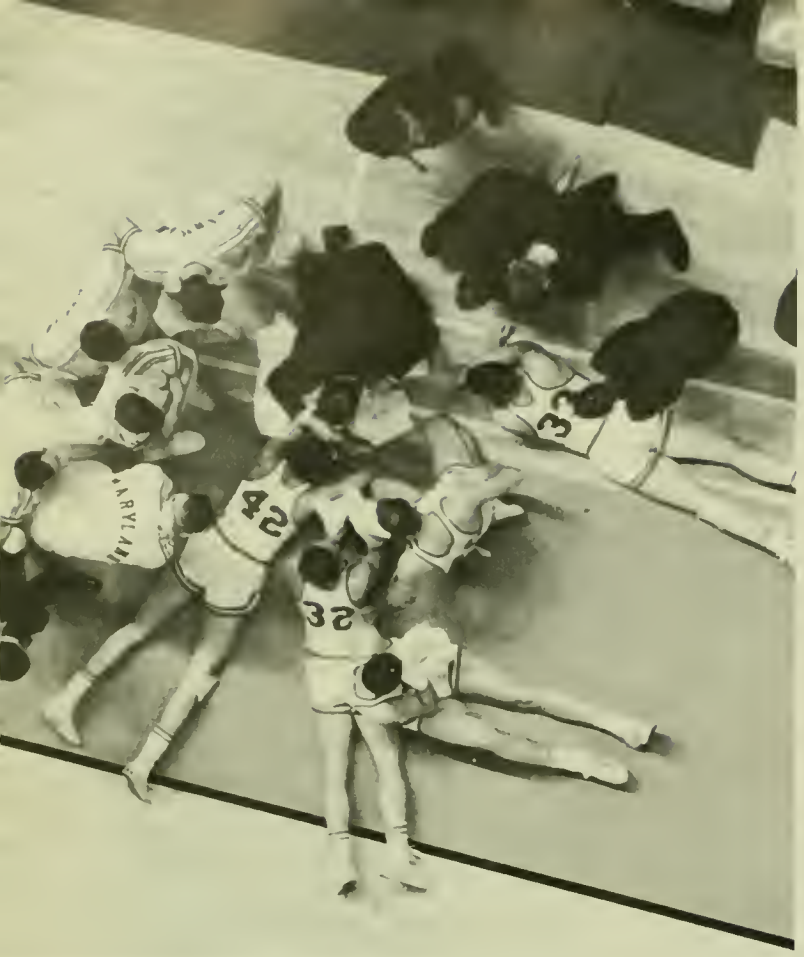
3
42
32

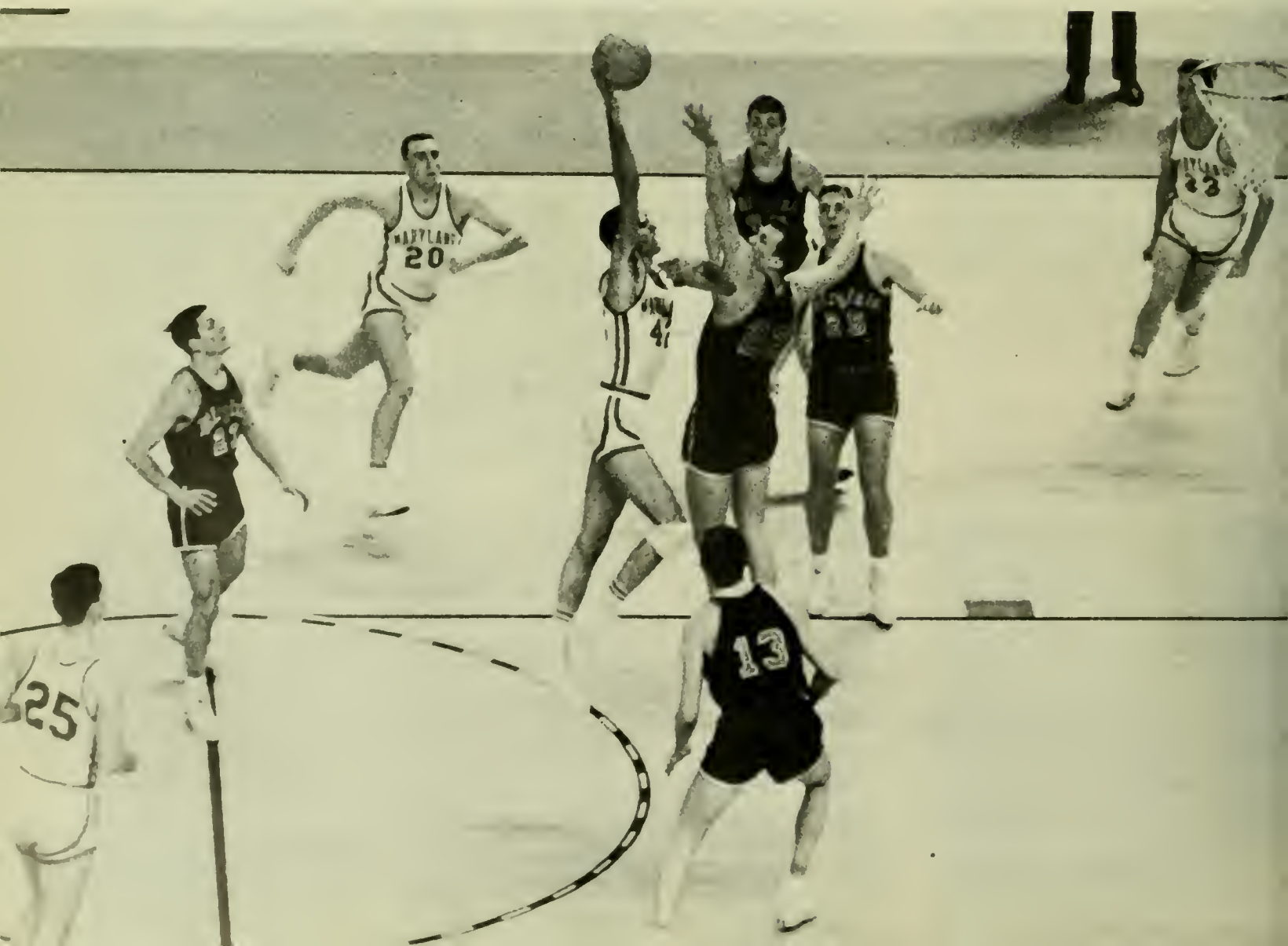
MARYLAND
20
41
13
25
33

WHERE'S THE ball, Jerry?

Leading the Hoopsters for the basketball season with a 15.2 average was playmaker Bruce Kelleher. Kelleher also scored the most points in any single game with 32 against Virginia.

Jerry Greenspan set two Maryland records with the most consecutive free throws of any one game, 14, against Minnesota and best free throw percentage, 100%, also against Minnesota.

Other Terp high scorers for the season were Bob Eicher, Paul Jelus, and Ted Marshall.

Most points scored by the Hoopsters was a 91 against Virginia.

In the ACC Maryland finished with a conference record of 3-11.

STASIULATIS scores for Maryland.

SENIOR CHEERLEADERS—Jim Kenney, Alice Gumpper, Linda Cook, captain; Julia Cobey.

CHEERLEADERS—John Robinson, Merrily Krause, Bridget Foreshew, Judy Wueste, Reggie Klein, Julie Jones, Marge Blair.

Gimme an 'M'

"MARYLAND, we're all behind you . . . for nothing is so glorious as to see our team victorious . . ."

Spring Sports

BASEBALL TEAM—*Front Row:* L. Kupper, G. Shaffer, J. Rogers, D. Brown, P. Rogers, G. Klinedinst, W. Trust. *Second Row:* J. Fowler, B. Scammell, W. Roeper, A. Caple, W. McHargue, R. Taylor, F. Martz, G. Crouse. *Back Row:* J. Jackson (Coach); W. Turner, T. Brown, R. Edson, R. Bowie, R. Smith, T. Moss, B. Walter, J. Walker, H. Dawson.

Terrapin Diamondmen

JACK JACKSON is the Terps' new coach.

The Record

MARYLAND		OPPONENT
6	Connecticut	1
5	Dartmout	12
3	North Carolina State	6
8	Clemson	9
2	Syracuse	6
6	Brown	2
2	Virginia	0
5	Duke	11
6	Wake Forest	10
4	Navy	10
9	Clemson	7
9	South Carolina	8
4	South Carolina	2
3	Penn State	5
3	Wake Forest	4
1	Duke	5
2	Virginia	5
8	North Carolina	7
3	North Carolina	16
7	Georgetown	1

JIM FOWLER pitched two-hit ball game against the Cavaliers.

TOM BROWN led the team in hits, RBI's, and home runs.

The Maryland baseball nine experienced an up and down season and finished with an overall 8-12 record. One of the highlights of the season was Jim Fowler's two-hit pitching when the Terps whipped Virginia 2-0.

Commanded by their new coach, Jack Jackson, the team, for the third consecutive year, scored at least one run in every game played. This feat was made possible by the fine hitting of Frank Martz, Tom Brown, Jim Fowler, Phil Rogers, and Dick Taylor who all batted above .300.

CO-CAPTAINS—Don Brown and Phil Rogers.

GEORGE KLINEDINST batted .283 and knocked in twelve runs.

TRACK TEAM—*Front Row:* L. Hodes, J. Foskett, W. Smith, B. Johnson, N. Kovalakides, C. Grandmaison, J. Speigel, F. Colavita, E. Polanowski. *Second Row:* R. MacWilliams (Manager); J. Garten, B. Grey, L. McCabe, J. Bland, C. Stauffer, P. Tucker, M. Pixton, J. Schiff, N. Goldstein, K. Mettler (Trainer). *Back Row:* Jim Kehoe (Track Coach); M. Doggs, J. Belitza, D. Dobbs, H. Wilson, J. Montgomery, D. Smith, J. Hicks, D. VanReenan, M. Wells, John Lucas (Coach).

Trackmen Undefeated—ACC Champs

WAYNE SMITH is a member of champion mile relay team.

The University of Maryland Track Team won the Outdoor ACC Championships for the sixth year in a row. The Cindermen were undefeated in the dual meet competition under head coach, Jim Kehoe. The 1961 track team was probably considered to be one of the best to ever represent the University of Maryland.

Dual Meet Record

MARYLAND		OPPONENT
104	Pittsburgh	27
100	North Carolina	31
76	Navy	55
91	West Virginia	39

In the ACC Championships the trackmen captured eight individual titles. Butch Spiegel was a double winner as he took first place in the 220 and 100 yard dashes.

In addition to the regular dual meet schedule, Maryland competed in the DCAAU's Penn Relays, Quantico Relays, and IC4A's. In the DCAAU's Maryland won the team title and twelve of seventeen individual events. Bill Johnson, Nick Kovalakides, and John Belitza gave outstanding performances during the entire season.

TRACK COACH Jim Kehoe.

ACC OUTDOOR CHAMPIONS 1961 – *Front Row:* Butch Spiegel, John Belitza, Nick Kovalakides, Bill Johnson, Mark Wells. *Back Row:* Chris Stauffer, Wayne Smith, Dick Smith, Frank Colavita.

NICK KOVALAKIDES was ACC Champion, set Penn Relays Javelin Record, and took first place in IC4A's.

JAMES BLAND, star high-jumper, arches over.

JOHN BELITZA, ACC Pole Vault Champion, tied for first place in Penn Relays and IC4A's.

LACROSSE TEAM—*Front Row:* S. Carlin, W. Johnson, B. Beardmore, S. Merrill, B. Woodbury, S. Sadtler, M. Harmatz, B. Chambers. *Second Row:* B. Lemken, H. Nelson, R. Altman, C. Rothenberg, N. Britton, D. Brent, B. Cummings, D. Romine. *Back Row:* J. Heagy (Manager); W. Durrigg, F. Waidner, G. Reckner, H. Minetree, W. Pugh, D. Bowen, A. Deems (Manager).

1961 Lacrossemen Boast 6-2 Record

FRITZ WAIDNER led the Terp Stickmen in scoring with 28 goals.

The Record

MARYLAND		OPPONENT
22	Washington & Lee	4
10	Princeton	5
16	New Hampshire	3
14	Virginia	8
15	Duke	1
7	Navy	9
9	Army	15
12	Johns Hopkins	7

GOALIE, BILL CHAMBERS, had 144 saves for the season.

THE STICKMEN defeat Johns Hopkins 12-7; and Coach Heagh and Coach Faber are carried from the field in triumph.

ARMY GOALIE makes save the hard way in a game which Army won 15-9.

Fritz Waidner with 28 goals, Buddy Beardmore with 25 goals and Ray Altman with 18 goals and 36 assists led the Maryland stickmen to a 6-2 Collegiate Record. The Terps suffered losses to the Mt. Washington and Baltimore Lacrosse Clubs, but smothered the Maryland Lacrosse Club 16-4 in exhibition games.

The team continued its dominance of the ACC by beating Duke and Virginia, the only other conference schools' fielding teams. The season's most exciting game was played at Annapolis where Maryland lost a heartbreaker 9-7 to Navy in overtime.

ALL-AMERICA, BUDDY BEARDMORE, finished season with 25 goals.

BEARDMORE CHARGES up behind Johns Hopkins' Goal after faking one defender

BC sh

PAUL HOLDS his breath and watche

RAIN, MUD, AND THE FINAL SCORE made the Army ga affair.

GOLF TEAM—*Front Row:* H. Rash, C. Wisotski, R. Sclaes, R. Reighter, M. Rash. *Back Row:* Coach Cronin, H. Leavy, C. Thatcher, P. Quinn, W. Crawford, T. Bartolec.

Links Men Continue Winning

The Terp golfers won all-ten of their home matches as they finished the season with a 10-2 record. The team has won 35 of its last 36 home matches. The only losses were to Wake Forest and North Carolina State in a triangular match at Carolina Country Club.

Coach Cronin's golfers finished third as a team in the 1961 ACC tournament which was played on the Maryland course. However, Maryland's Paul Quinn tied Pete Green of North Carolina with 142 for the ACC individual title.

TERP'S VETERAN coach, Frank Cronin.

ARMY GOALIE makes save tl

Fritz Waidner with 28 goals, Bud ardmore with 25 goals and Ray Altm th 18 goals and 36 assists led the Mai id stickmen to a 6-2 Collegiate Recoi ie Terps suffered losses to the Mt. Was gton and Baltimore Lacrosse Clubs, b nothered the Maryland Lacrosse Club 16

The Record

MARYLAND		OPPONENT
25½	Princeton	10½
29½	M.I.T.	½
6	Wake Forest	12
7	North Carolina State	11
21	South Carolina	6
5½	Georgetown	1½
23½	Penn State	3½
19	Clemson	8
15½	North Carolina	11½
16½	Johns Hopkins	1½
20½	Virginia	6½
17	Navy	10

PAUL QUINN WATCHES as Pete Green's putt rolls slowly toward the cup.

HE'S LINING up a rough one.

PRESIDENT ELKINS and Coach Cronin with Paul Quinn holding the ACC Individual Championship Trophy.

QUINN FOLLOWS THROUGH on an uphill shot.

PAUL HOLDS his breath and watches.

1961 Netmen

JOHN NOGRADY

CHARLES SHAPIRO

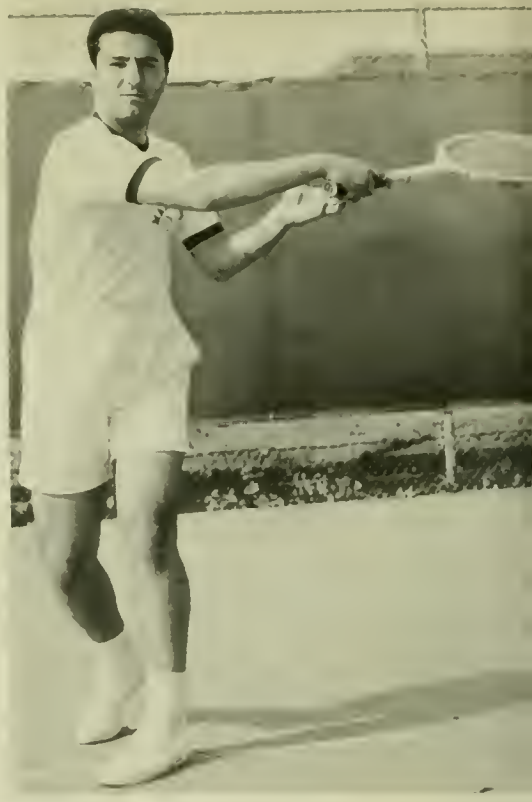

JAMES FEDERICI

The Maryland Tennis Team posted an 8-4 overall record for the 1961 season. Chuck Abelson again led the Terps to victory in match after match. The team was also sparked by sophomores John Nogrady and Bill Statiulatis.

The netmen were impressive in the ACC, losing only to North Carolina and Virginia and finishing with a 5-2 conference record.

CHUCK ABELSON

The Record

MARYLAND		OPPONENT
8	Syracuse	1
2	Virginia	7
8	Wake Forest	1
1	North Carolina	5
7	Penn State	1
5	North Carolina State	3
1	Georgetown	7
2	Navy	5
5	South Carolina	0
5	Duke	4
7	Johns Hopkins	2
6	Clemson	2

Intramurals

Men's Intramurals

Men's Intramurals offer opportunities for competition in various sports for those who have neither the time nor the desire to participate in varsity sports. This organization, under the direction of Coach Jim Kehoe, includes a wide variety of activities, ranging from individual sports such as tennis, track and wrestling, to team sports, such as football, basketball, and baseball, in which fraternity and open league teams vie for trophies.

ALPHA TAU OMEGA CROSS-COUNTRY CHAMPIONSHIP TEAM—Ben Pettee, third place; Wade Whitener, first place; and Ron Maunder, fourth place.

TENNIS CHAMPIONS—Phil Bolen, manager; Robert Ruhling, runner-up; Barry Cleveland, first place; Robert Kem, manager.

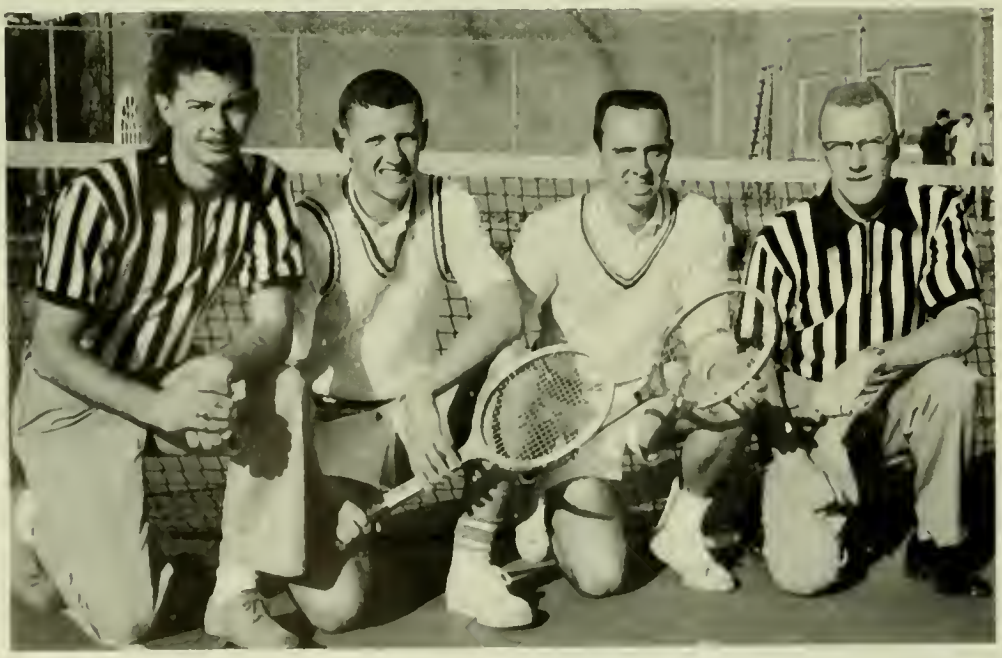

1961 INTERFRATERNITY AND UNIVERSITY CHAMPIONS—*Front Row:* Durke Thompson, Buddy Beardmore, Capt. Don Montgomery, Russ Potts, Ken Paul. *Second Row:* Bob McCullan, Marshall Snyder, John Snyder, Jay Trangle, Skip Brown. *Back Row:* Bill Hickey (manager); Wayne Smith, Herb Minetree, Bruce Smith, Bob Lemkin, Ray Reeves, Charlie Hart.

Phi Delta Theta rolled to an 11-1 mark in chalking up their first university championship since 1954. After losing their first game of the season to TKE, 0-7, the Phi Delts clipped off ten straight shutouts. They climaxed their fine season with a 12-0 shutout of ATO for the fraternity championship, and then defeated the open league champs, the Aces, 7-6, for the University Championship.

OPEN LEAGUE INTRAMURAL TOUCH FOOTBALL CHAMPIONS—*Kneeling:* Bill Gallagher, Bunket Abell, Pat Friendack, Cecil Stoutsenberger, Tom Versis. *Standing:* Sam Rauthblaum, Richard Estes, Roger Howell, Dempsey Ventriss, Jack Maddox, Bill Rogers.

PHI DELTA THETA battles Alpha Tau Omega for Fraternity Championship.

TEP, DIVISION CHAMPIONS, fight Phi Sigma Kappa for the rebound.

LOOK OUT! It's a spike.

IT'S A HOMER!

Women's Recreation Association

The Women's Recreation Association is a student organization whose aim is to provide fun and leadership opportunities in the field of sports for Maryland women. It's many phases include interest groups, intramurals, intercollegiate competition, and affiliated clubs.

WHERE IS IT?

THE AOPi'S, 1962 Intramural Basketball Champions, demonstrate their skill against Caroline Hall.

W.R.A. COUNCIL—*Front Row:* Diana Phelps, Jean Lineberry, Barbara Burnett, Robyn Rudolph, Kay Ramsay, Teddie Lou Kelly. *Second Row:* Suellen Weist, Valorie Wood, recording secretary; Priscilla Allen, corresponding secretary; Bobbi Hastings, president; Linda Cavin, treasurer; Nancy Lhr, vice president; Kay White, Miss Ethel Kesler, advisor. *Standing:* Dale Bresnick, Marlene Petrushansky, Carolyn Callaway, Pat Landrum, Joan Hopkins, Joanne Landry, Kathy Disney, Dot Collison, Barrie Rawak, Marlene Ruppersberger, Lucy Calder, Joan Wilkinson, Gloria Silverstein, Shelly Landay, Audrey Maier, Pat Adams, Janet Meetre, Bunnye Schofer.

CARIN CONE, member of the Delta Gamma Championship Intramural Swimming Team, the Maryland Swimming Team, and a former Olympic winner, demonstrates her winning backstroke.

A FAVORITE MARYLAND SPORT among girls as well as boys.

M CLUB—*Front Row:* John Zaruboiko, Pete Tucker, Bob Lemkin, Jim Bland, Bernie Walter, Dan Pieper, Joe Ferrante, Fred Sentner, John Garten, Mark Wells. *Second Row:* Wayne Ebright, Kevin Gilson, Buddy Beardmore, Barry Berube, Ron Maunder, publicity director; Marvin Pixton, treasurer; Wayne Smith, president; Gene Kerin, vice president; Hank Poniatowski, sergeant-at-arms; Bob Cummings, secretary; Dave Crossan, social director. *Third Row:* Bob Geyer, Hank Oustezki, Dick Dahl, Ed Duke, Marshall Dauberman, Bob Kraeling, Harry Sanders, Harry Butsko, Neil Goldstein, Gene Ferrer, Alan Citrenbaum, Mike Schaeberle, Tom Bartolec, Dave Flemming, Chris Stauffer, Sam Bossert, John Beltiza, Ron Hamilton, Jack Ruhs, Guy Harper, Will Johnson, Chet Detko, Murnis Banner, Ron Williamson. *Back Row:* Ira Titunik, Tom Krueger, Roger MacWilliams, Marvin Harmatz, Grant Lee, Ward Brandvein, Hoe Beng Fong, Ron Squires, Dick Mantel, Frank Marasco, Hugh Lupien, Dave Brenneman, Bill Gray, Dave Letcourt, Will Roeper.

M Club

The M Club was designed for the purpose of bringing together the outstanding athletes on campus. Anyone who has been awarded a Maryland athletic letter is eligible for membership in this social organization.

This year, the M Club set a precedent by awarding an honorary membership to Joe Blair, the publicity director of the University of Maryland, in recognition of his outstanding service to the athletic department.

The M Club also sponsors the Outstanding Intramural Athlete of the Year Award, given at the Interfraternity Sing, in hopes that a closer understanding between the varsity and intramural phases of Maryland athletics can be reached.

Athletic Staff

The University of Maryland Athletic Department has many behind-the-scene workers. These industrious and capable workers are personified in Bill Cobey, Joe Blair, "Duke" Wyre, Bill Fry, and Eddie Bean.

Bill Cobey, director of athletics, has become the backbone of athletics at Maryland. In his sixth year, Bill has contributed much to the Maryland athletic scene.

Who hasn't heard of Maryland? No-one, and we have Joe Blair, the publicity director, to thank for keeping Maryland in the public eye.

"Duke" Wyre, the nationally famous trainer, has been at Maryland for fifteen years. During these years, he has proven himself again and again. He is truly an important man for the Terps.

BILL COBEY, Director of Athletics.

ALFRED J. WYRE, Head Trainer

JOE BLAIR, Publicity

EDDIE BEAN, Ticket Manager.

Bill "Spider" Fry has been at the University for the past six years. An impressive background in sports provided Bill with the experience he needed to capably fulfill his position at Maryland.

If you ever need tickets for a game, Eddie Bean is the man to see. He is adept at organization which is evident through his outstanding work.

BILL FRY, Assistant Trainer.

Coaching Staff

TOM NUGENT, head football coach.

Tom Nugent, Maryland's head football coach, has once again produced an outstanding season. The varsity's record of seven wins and three losses is one that all Maryland fans can praise.

Since Nugent's arrival in 1959, he has molded and worked with our teams until Maryland was put on the national sports scene. This year, Maryland was predicted to have a good year, and Nugent and his able coaching staff did not disappoint the sports writers nor the fans.

Working along with the head coach, the assistant coaches helped to place the team's record in the impressive win column. The cooperation between these men and the players has given the Maryland fans a strong team to support this season.

LEE CORSO, assistant coach.

BERNIE REID, assistant coach.

FRANK TOOMEY, assistant coach.

ROLAND ARRIGONI, assistant coach.

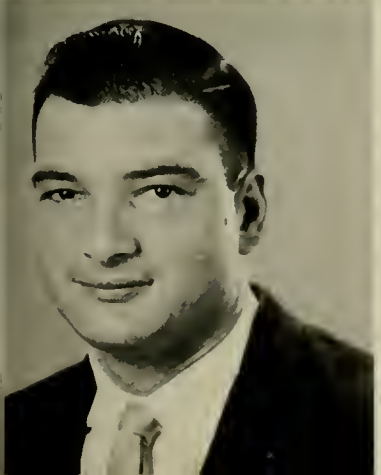

ALF SATTERFIELD, assistant coach.

BILL DOVELL, assistant coach.

CARROLL HUNTRESS, assistant coach.

James Forbes

Residences

Residences Associate Editor Carol Gebert

Sororities . . . . . Claudia Miller

Fraternities . . . . . Joyce Schroeder

Women's Dorms . . . . . Carol Gebert

Men's Dorms . . . . . Joanne Moser

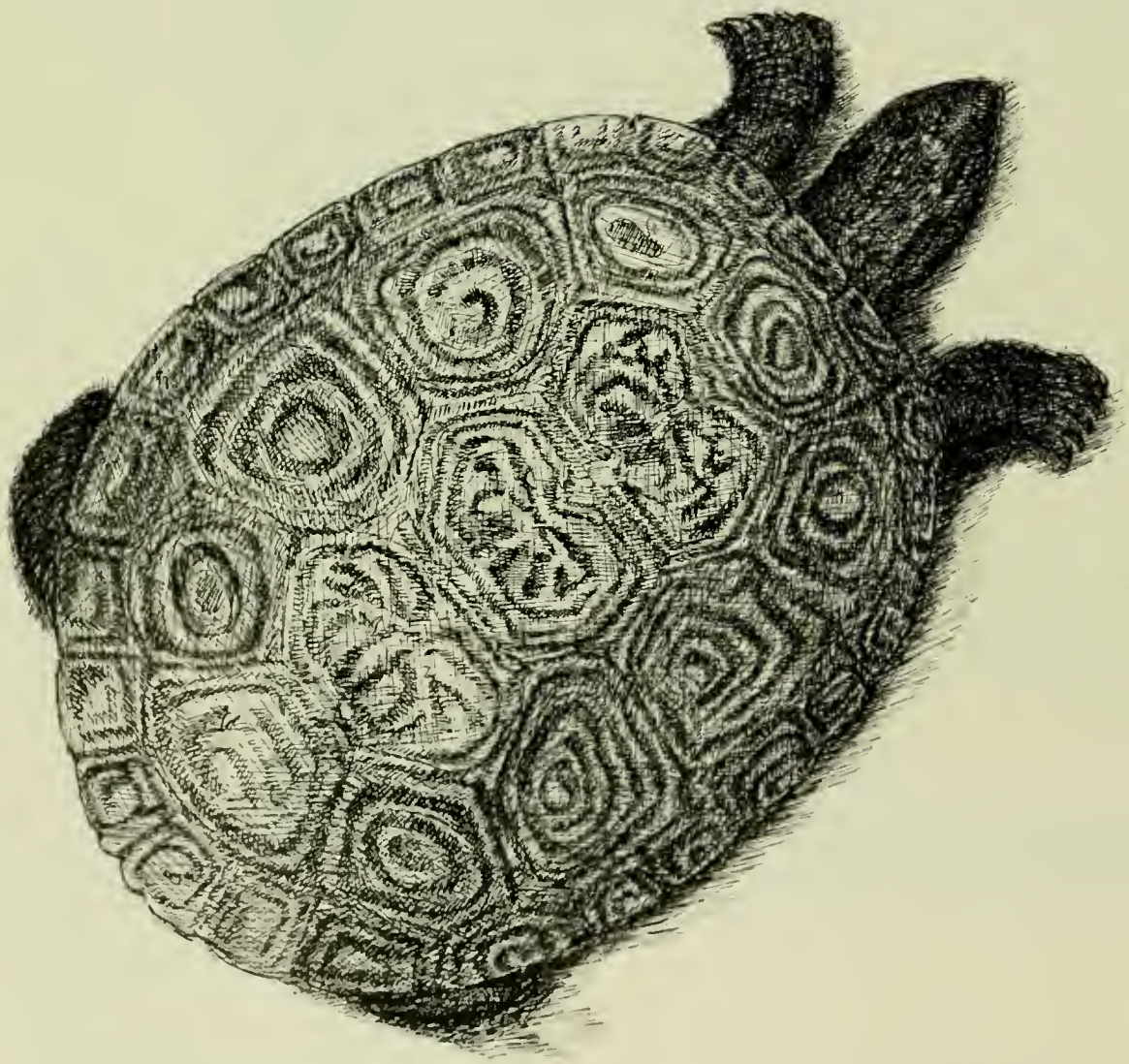

Drawing By James Forbes

Women's Dorms

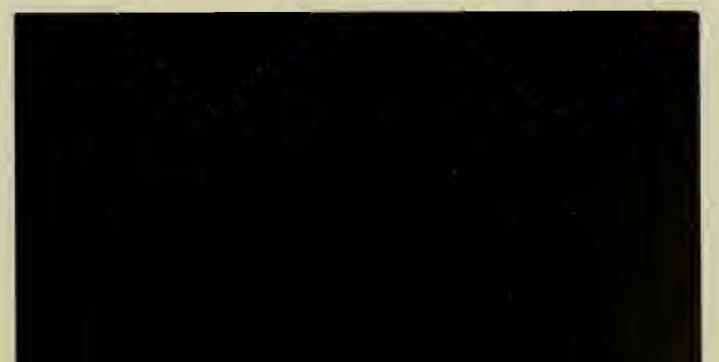

ANNE ARUNDEL HALL—*Front Row:* J. Hevner, J. Edwards, K. Decker, E. Glickman, L. Brass, L. Colvin, H. Caplan, N. Friedman, S. Santen, J. Wilson, P. Winkler, A. Passalacqua, J. Carrick, president; S. Wise, Z. Carlock, A. Walstrum. *Second Row:* K. Althaus, P. Callaghan, S. Gray, C. Pelovitz, E. Larrabee, M. Dreux, S. Boyle, A. German, D. Channell, C. Couey, K. Dorn, T. Sailer, J. DeGaston, S. Hanbriek, B. Stewart, B. Lee, treasurer; C. Geltka, T. Garpstas, K. White. *Third Row:* L. Sousane, J. Perlzweig, G. Kobren, L. Orrison, B. Drumm, H. Talk, M. Koons, P. Olson, secretary; P. Wilder, J. Klein, J Kane, J. Thompson, R. Torrieri, M. Pelovitz, D. Richbury, M. Kahn, F. Golberg, D. Zaprowski. *Last Row:* P. Hansen, B. Bledy, J. Sherman, M. Nicholson, D. Collison, T. Keravuori, J. King, E. Buck, L. Ravikio, S. Kettells, K. Sheehan, B. Penkiunas, F. Johnson, J. Thomason, K. Coyle, K. Harris, C. Feder, J. DeVito.

Anne Arundel Hall

THE KINGSTON TRIO has nothing on this group.

One of the first women's residences, steeped in tradition . . . carol singing around tree at Christmas time . . . memories of the spring lantern dance on the terrace . . . lending a helping hand to orphans with a party at Christmas and Easter . . . honored by beauty with first runner-up Homecoming Queen, Freshman and Sophomore Prom Queens . . . new housemother, Mrs. Moody . . . "Annie A" girls are active in many organizations including SGA, Mortar Board, WRA, campus chest, and many, many more...

This activity minded dormitory is represented in almost every activity on campus including Diadem, Mortar Board, Angel Flight, UT, Diamondback, TERRAPIN, color guard, SGA, AWS, and modern dance . . . sports aren't slighted either—second in tennis singles, second in WRA participation, winners of the bowling trophy, and sponsors of the ping pong tournament . . . fireside chats provide intellectual atmosphere . . . graced by their friendly housemother, Mrs. Pruter, and her assistant, Mrs. Taylor . . . proud of the Miss Cecil Hall crown . . . a much welcomed paint job adds to the gaiety and congenial spirit of Caroline . . .

JUST ONE MORE hand—then we'll study.

Caroline Hall

CAROLINE HALL—*Front Row:* J. Green, C. Dearholt, S. Poist, J. Harris, E. Tagtmeyer, R. Milhausen, P. McElwee, C. Schaub, K. Bertl, E. Auster, R. Hertzlich, D. Case, E. Lentz. *Second Row:* P. Brooks, M. Butler, S. Hodge, S. Causey, J. Rohrer, C. Buck, G. Morgan, M. Johnson, J. Palmer, M. Petrushansky, J. Taylor, G. Yano, secretary; W. Linzey, T. Patrick, P. Schaener, E. Coddington, B. Schacher, J. Landry, S. Miller, L. Wobbeking, G. Truitt, H. Herzfeld, S. Hertzler, B. Blades, S. Gross, J. Kerr. *Last Row:* L. Davidson, S. Churchman, L. Beitsch, A. Dorman, M. Schmitt, K. Sharp, M. Bispham, R. Parran, C. Grossman, A. Pokorny, K. Taylor, A. Columna, D. Plutschak, L. Rogers, E. Lagmay.

EVERYONE LENDS a helping hand to get off to a good start.

"The Centreville Coeds" . . . suffering weeks without telephones and consequently without dates . . . excellent view of the campus from the famous sundeck . . . always extending warmth and friendliness to parents and friends . . . new housemother, Mrs. Schuck, told fascinating tales of her European trip . . . proudly represented in campus organizations—Angel Flight, AWS, Mortar Board to mention just a few . . . proud to show off their "hotel lobby" . . . girls dressing warmly for the long, cold walk to classes in the winter . . .

Centreville North

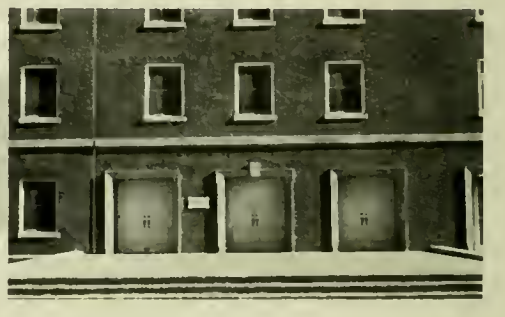

CENTREVILLE HALL, NORTH—*Front Row:* B. Skinner, O. Greenbaum, G. Kesner, S. Merowitz, S. Lew, L. Fuller, J. Campbell, M. Pierce, R. Boucher. *Second Row:* B. Born, P. Myers, J. Peterman, P. Hartman, T. Greenberg, C. Debuskey, M. Daniel, E. Evenchick, president; M. Rider, S. LeBovit, C. Hooton. *Last Row:* G. Crandell, L. Elliott, S. Fritz, S. Horn, D. Sterling, E. Woolley, D. Wood, B. Mintz, A. Mahoney, C. Osborne, B. Hagan.

CENTREVILLE HALL, SOUTH—*Front Row:* N. Morys, S. Ward, M. Howard, S. Sandler, A. Rosdol, A. Teter, V. Ogden, C. Stump, J. Patchen, secretary; H. Poffenbarger, vice president; M. Kaar, B. Wilson. *Second Row:* M. Barrett, E. Bwersky, S. Tydings, H. Gilbert, C. Carlin, M. Bower, S. McElhane, P. Griffiths, B. Rapelye, D. Stonebraker, J. Jones, S. Hughes, L. Weiss, L. Richter. *Third Row:* L. Clarke, L. Striegel, J. Bernstein, M. Biggs, C. Ripley, B. Bergeran, B. Thompson, S. Sommer, J. Brown, L. Gilder, D. Bannett, C. Blicher, J. Sherman. *Fourth Row:* M. Spiegel, C. Porter, G. Bozof, L. Chamness, G. Forman, J. Bader, D. Childs, K. Lavery, J. King, P. Fenimore, B. Hopkins, C. Anderson, S. Mahoney, P. Knight. *Last Row:* G. Dickman, A. Jaffe, D. Miskelly, T. Indritz, D. Moore, M. Leverton, C. Holmead, J. Lincicome, B. Schwartz, M. Moore, L. Dove, J. Grahl, G. Mullowney.

Centreville South

BE SURE and move your tab.

Residents of Centreville are proud to live in the tallest and newest building on campus . . . waking up to cows mooing outside and policemen in the halls became customary . . . Mrs. Beaumont, the new house director, and her four graduate assistants always waiting with a friendly smile . . . gracious hostesses at popular desserts and buffets . . . well represented on campus by Miss Maryland, Mortar Board president, cheerleaders, Angel Flight, and representatives in S.G.A. . . . not so fond memories of wading through mud for weeks . . . laughter and hysteria as friend gets caught in elevator . . .

CARROLL HALL—*Front Row:* P. Reigle, F. Ferris, C. Chapman, K. Knox, J. Waddell, F. Bernstein, P. Lee, president; L. Jones, vice president; M. Schoen, E. Walker, J. Rivers, N. Andrews. *Second Row:* J. Epps, L. Stinehart, M. Hulhern, S. Salganik, J. Fletcher, J. Lokstein, L. Taekeis, P. Morton, F. Petro, J. Fowler, E. Hook, R. Reamer, S. Hartman, N. Kean. *Third Row:* S. Craig, P. Coates, D. Zeigler, C. Klugerman, B. Kirsch, J. Rappaport, S. Engelman, R. Bregman, S. Herman, M. Tatum, B. Armstrong, S. Pickens, B. Berger, F. Tarcza. *Fourth Row:* D. Kemp, J. Matthews, S. Stokes, W. Benney, J. Selckmahn, B. Britt, P. George, B. McGlotten, S. Bemiller, L. Kemper, K. Tolle, D. Macmillan, I. Nick, M. Grove, B. Hudson. *Last Row:* B. Hess, J. Scott, D. Heck, D. Stackus, M. Hess, Fowler, A. Patterson, J. Brilhart, P. Telfer, Y. Glebgs, N. Baker, S. Johnson, D. Bresnick, J. Peterson.

Carroll Hall

SMALL RIOTS often take place during noisy hour.

One of the smallest dorms on campus . . . presents, tree, and Christmas party given annually for orphans . . . strong big-little sister program welcomes freshmen . . . a very strict dorm where a "Carroll Hall campus" is much respected . . . undergrads mimic the seniors in an annual satirical skit presented in the seniors' honor . . . many popular desserts will long be remembered . . . active in sports . . . head resident, Mrs. Killingsworth, and her assistant greeting residents at all hours . . . friends from Carroll and Wicomico Halls greeting each other from their windows . . .

Intellectually outstanding, rated third scholastically . . . desserts with T.K.E. and the Delta Sir's top social functions . . . Housemothers, Mrs. Brower and Mrs. Winterberg, honored at a tea . . . warm hospitality seen in Parents' Day and Homecoming open house . . . claims members of F.O.B., A.W.S., and A.L.D. honorary . . . first place in dorm Homecoming decorations . . . fireside chats and fashion shows make interesting events . . . broken elevators and busy telephones everyday occurrences . . . eating and food rank first in the hearts of many . . .

THE SANDWICH MAN finally made it!

Dorchester Hall

DORCHESTER HALL—*Front Row:* R. Veith, J. Flook, S. Berney, B. Grossman, A. Rose, B. Jump, secretary; F. Harding, president; S. Neary, vice president; J. Kane, J. Miller, S. Barnes, C. Hunt. *Second Row:* J. Harrison, J. Greenberg, L. Avis, B. Johnson, G. Johnson, D. Dietrich, P. Early, E. Saloukas, F. Einhorn, C. Morris, F. Cockey, P. Morgan, L. Smith. *Third Row:* J. Athanas, G. Packard, B. Mathieu, M. Teramani, S. Smith, N. Edmunds, C. Wilson, M. Pullen, C. Dunn, R. Diamond, P. Grubb, D. Mullar, E. Allen. *Fourth Row:* P. Casper, M. Newhouse, J. Cramer, R. Leibson, D. Chesler, C. Berkow, J. Margolius, F. Jordan, N. Slicher, C. Joseph, K. Given, J. Magidson, M. Shiffman, C. Prager, T. Stulman, P. Slavin, J. Denny, K. Holland. *Last Row:* S. Blitz, D. Kausch, S. Deghetto, B. Smith, H. Hall, C. Burnes, K. Murphy, M. Painter, J. Wallower, C. Hayes, C. Kaufmann, S. Wilfson, D. Saiontz, J. Melton.

CONGENIAL-GET-TOGETHERS are typical of Montgomery Hall.

Although not always a girls' dorm, it definitely is now—just ask their Annapolis Hall neighbors! . . . highlight of the year is the annual "Mr. Montgomery" contest . . . is it true that the candidates are invited to the dorm meeting preceding the contest? . . . second place in Homecoming decorations climaxed a week of hard work . . . divided into three separate governing units: West, Center, East . . .

Kites fly high in Montgomery West, and they have a trophy to prove it from the KAT kite flying contest . . . known for other things as well, such as their singing housemother, Mrs. Burnett . . . home of "the Coeds" . . . will the Annapolis boys ever forget the constantly drawn window shades? . . . noted for their cool teas . . .

Montgomery A, B, C

MONTGOMERY A, B, C HALL—*Front Row:* P. Edelman, J. Neiner, F. Fraley, J. Lang, M. Biuser, S. Burlee, E. Bruffey, W. Benedict, C. Kuhn, C. Savage, J. Loomis, B. Raeder. *Second Row:* M. Flowers, D. Eversman, D. Bell, B. West, K. Lynn, R. Funk, S. Wooley, K. Small, M. Bianchi, J. Sutphin, P. Winberry, N. Lewis, K. Trebilcock. *Third Row:* N. Luchini, N. Loew, treasurer; P. Davies, J. Fenner, vice president; J. Horne, S. Moroose, E. Powell, R. Zeigler, D. Gibbas, S. Schecter, E. Hyde, S. Schnering, L. Markel. *Last Row:* F. Mauck, J. Clabaugh, president; P. Fribush, M. Mehl, C. LaPorte, M. Bottner, L. Hamann, E. O'Brien, R. Palmere, K. Moore, S. Wiest, S. Kotzin, E. Wagner, B. Meyer, C. Baumann.

MONTGOMERY HALL D, E, F, G—*Front Row:* M. McWhite, J. Johnson, K. Parker, I. Weaver, A. Wright, L. Sullivan, J. Rees, A. Schaefer, W. Hicks, J. Maxa, J. Kaye, D. Euker. *Second Row:* B. Brooke, M. McNamara, V. Ernst, president; B. Hardy, A. Wira, S. Mead, J. Spuras, M. Vogt, B. Wright, M. Sheehy, N. Fisher, A. Headridge, J. Beall, N. Luke. *Third Row:* L. Allison, G. Ryskewich, J. Anderson, D. Grist, B. Schaaf, B. Ayers, J. Goodhand, J. Marin, B. Potzner, president; G. Roll, D. Kieu, A. Hervoldsheimer, G. Apostol. *Fourth Row:* B. Levin, B. Snow, J. Clark, D. Langdon, A. Wetael, R. Rathgeber, S. Woods, C. Klatt, B. Simmons, S. King, T. Hoffa, J. McKenney, J. Soper, R. Pearson, L. Menzel. *Last Row:* M. Trebilcock, P. Sheehan, C. O'Bryon, H. Tennant, R. Moxley, B. Hurley, A. Louch, L. Ray, C. Kluckhuhn, G. Johnson, M. Znamirowski, C. Ashby.

Montgomery D.E.F.G

Montgomery Center initiated the beach combers' ball—a sure sign of spring fever . . . during agriculture week, the girls milked 2.1 pounds of milk in four minutes in the annual milking contest . . . active in AWS, SGA cabinet, band, chorus, UT, Mortar Board, Diadem, Alpha Lambda Delta, and others . . . second place in the annual turtle derby . . . Mrs. Nasland looks forward to her Santa Claus visitor . . .

Winning the Marlboro contest won Montgomery East a new stereo . . . yearly Halloween party always lots of fun . . . housemother, Mrs. Jackson, is a widely traveled Army wife . . . remember the T.V. crowd . . . retired the blood trophy after winning for three semesters in a row . . . WRA softball champions . . .

ALL HOME-EC classes aren't taught in Margaret Brent Hall.

QUEEN ANNE'S—*Front Row:* M. McGraw, C. Niziolek, J. Leviton, L. Petrisin, M. Kuhl, B. Weber, B. Spellman, I. Battaglia, H. Clayton, J. Disney, A. Shaw, C. Stouffer, A. Learman. *Second Row:* D. Komianos, L. Gooding, J. Olstad, R. Lawton, R. Braund, D. Grae, B. Bloom, M. Nelson, M. Lovera, H. Sparti, P. Harrington, S. Swomley, S. Briele, J. Brusack, P. Slevin. *Third Row:* B. Finn, J. Wagner, D. Ellinger, L. Baxter, L. DuVal, R. Preziosi, J. Kraft, P. Prince, M. Levin, L. Hutkins, B. Hillman, E. Lannd, S. Thomas, S. Brady, S. Irons. *Fourth Row:* S. Warfield, S. Earp, M. Morgan, A. Silver, B. Schimel, S. Woodward, R. Gatlin, H. Hullman, K. Price, B. Kawak, S. Hockett, R. Kessler, V. Glode, B. Brenner, K. Walsh, C. Bree. *Last Row:* N. Insley, A. Smith, J. Wille, M. Battles, M. Sullivan, L. McCleary, B. Hamilton, S. Murphy, C. Schneider, J. Smith, M. Edwards, A. Hearne, M. Howie, A. Dicker, J. Stafford.

Queen Anne's Hall

THERE'S MORE THAN ONE WAY to file a complaint.

Fun and gaiety prevail in the halls of this residence . . . women's dormitory first in scholarship for two years in a row . . . "trick or treat" party at Halloween raises money for a charitable cause . . . Mrs. Ellis, very understanding and well-liked by all, assisted by Mrs. Winterberg . . . both housemothers honored at annual Mothers' Day Party . . . Christmas brings the mystery of "peanuts" . . . active in Angel Flight, chapel choir, women's chorus, Diamondback, ALD, Omicron Nu, and majorettes . . . highlight of the year is the popular Valentine Dance . . .

Oldest women's dorm on campus possessing comfortable, old fashioned atmosphere . . . boasts scholastic prestige as it is rated fifth . . . housemother, Mrs. Miller, always ready with a helping hand . . . buzzer system and telephone chief means of communication with the outside world . . . decorative Halloween dance outstanding social function for the year . . . troublesome T.V. is always on the blink . . . hostesses for many impromptu sledding parties behind dorm . . .

"AND THEY'RE MINE, all mine!

St. Mary's Hall

ST. MARY'S HALL—*Front Row:* S. Packard, C. Thompson, K. Calder, R. Kokoski, D. Atkinson, G. Gould, J. Pickett, J. McBride, B. Scholtholt, J. Gabis, S. Harris. *Second Row:* J. Webster, N. Bildkin, M. Harris, B. Harrison, B. Beachum, B. Mahoney, D. Mulready, P. Walter, L. Ryan, S. Odgers, J. Bean, S. Shuster, D. Will, N. Seiler. *Third Row:* S. Marks, D. Alvez, K. Seeney, J. Hummel, P. Roswell, V. Barkley, G. Fiordaliso, J. Bailey, M. Rose, H. Pressman, V. Stockton, F. Pigeon, N. Loweth. *Last Row:* H. Dowgiallo, J. Tuacek, P. Reisinger, M. Nalevanko, R. Beattie, S. Monje, J. Dittmar, president; B. Jeskulski, A. Price.

COME ON, let's do the twist.

Traditional Dime-a-Dance for campus chest is always a big hit . . . Freshman Prom Queen last year . . . represented in many activities such as A.L.D., Omicron Nu, Angel Flight, A.W.S., and dormitory council . . . Mrs. Phyllis Lewis, our capable housemother, assisted by Mrs. Dixon . . . fireside chat with speaker from German embassy . . . honored by two outstanding Mortar Board members . . . ping pong trophy . . . some members find snow a new and fascinating experience . . . annual Parents' Day tea and Homecoming decorations . . .

Somerset Hall

SOMERSET—*Front Row:* N. Heagerty, L. Henderson, C. Callaway, M. Sullivan, M. Jamuska, J. Cookson, A. Hendelberg, J. Magsamen, S. Norton, L. Osborne, J. Jenkins, P. Hardy. *Second Row:* A. Schwartz, P. Cooper, C. Rush, B. Gleen, L. Jernigan, M. Keene, president; L. Hyssong, secretary; M. Lodge, K. Davis, E. Irwin, B. Fischer, M. Engerman, M. Prial, S. Bavtro, R. Rogers, B. Grace. *Last Row:* V. Elliott, C. Sarratt, S. Sebra, D. Wilcox, M. Seiler, B. Harney, S. Weeks, C. Pollitt, B. Etter, F. Sadowski, S. Schwitzwe, J. Maynard, R. Phillips, J. Edwards.

WICOMICO—*Front Row:* C. Gebert, I. Stag, J. Kruse, J. Douglas, J. Clingan, C. Baer, B. Kaplan, B. Rakes, S. Bruce, D. Perlstein, C. Staley, J. Cassidy. *Second Row:* F. Siegel, C. Morrow, S. Wood, B. Zeller, C. Garlock, S. Gates, J. Burger, R. Weinkam, P. Codd, J. Ekin, S. Boose, B. Hall, J. Coady, F. Zalis, S. Semma, J. Johnson. *Third Row:* A. Iaconangelo, S. Wilson, B. Ernst, J. Kanarchuk, N. Mays, J. Smallwook, A. Evans, L. Zavadilski, P. Bedellski, S. Ninoitchka, P. D'Ammon, treasurer; B. Starr, A. Liebermann, A. Gabor, K. Silver. *Fourth Row:* M. Murphy, C. Shallcross, N. Atkinson, B. Wyatt, L. Sari, C. Wescoe, F. Little, R. Cooper, J. Donovan, J. Roby, F. Ulman, M. Budoff, K. Moore, R. Peosacj, P. Diering, S. Hirch, T. Feldman, F. Pinter. *Last Row:* K. Gordy, M. Kaplan, P. Harper, P. Hurwitz, M. Kelly, M. Wilfong, N. Callaway, F. Binkley, V. Hawkins, L. Highland, C. Proctor, C. Steiner, D. Johnson, S. Potash, C. Bensel.

Wicomico Hall

Proud of its beauty, brains, and many activities including Pledge Queen, Miss Cecil Hall finalist, A.L.D., U.T., band, Women's Chorus, Angel Flight, W.R.A., and TERRAPIN members . . . Miss Trinkle, new full-time housemother after serving eight years as assistant . . . her new assistant, Mrs. Woods . . . swinging social season with weekly popular desserts . . . placed fourth in W.R.A. sports competition last year . . . annual Christmas party comes equipped with Santa and elves . . . lazy spring afternoons spent sun-bathing between dorms . . . canvases and coffee added atmosphere to the beatnik party for campus chest . . .

THE AFTER DINNER telephone line enlarges in anticipation of those special phone calls.

WORCESTER—*Front Row:* S. Meyers, B. Portman, J. Clowes, L. Lassila, L. Walker, D. Stevenson, L. Hefler, secretary; J. Orgain, R. Hall, L. Harrison, G. Fitzgerald, M. Humberson. *Second Row:* F. Hayes, A. Chamberlin, S. Armacost, P. Kauffman, N. Stein, J. Light-orr, P. Miller, M. Laken, N. Windham, J. Ford, L. Chenworth, J. Sanostrom, S. Fangmeyer. *Third Row:* R. Hays, C. Harryman, M. Johnston, C. Gluidry, J. McArthur, M. Nelms, A. Evans, M. McClung, S. Price, K. Moonly, J. Heppner, S. Whalen, D. Smith, S. Armstrong. *Fourth Row:* C. Swick, V. Sandera, D. Frew, M. Fessenoen, S. Grey, A. McCracken, D. Harkins, P. Walker, S. Corn, S. Walker, C. Davis, C. Mills, J. Lister, J. Gregory, J. Shemer. *Last Row:* M. Armour, M. Kerslake, J. Faulstich, L. Swartz, S. Wainwright, S. Johnson, D. Kessler, C. Coleman, S. Gray.

Worcester Hall

WELL-PLANNED DESSERTS provide a means for meeting people.

Proud of second highest women's dorm academic average . . . Christmas party complete with Santa, presents, songs, and surprises—always fun for all . . . athletically inclined—first in WRA swim meet last year; second in bowling tournament . . . a "second mother" to Worcester's girls is housemother, Mrs. Carroll, known for her "southern belle" accent . . . activity minded—AWS, Angel Flight, FOB, Diadem, elections, outstanding sophomore woman of the year . . . graced by two runners-up for Military Ball Queen and fraternity sweethearts . . . dormitory of fun and lasting friendship . . .

Men's Dorms

ALLEGANY HALL—*Front Row:* C. Key, S. Orenstein, C. Miller, D. Pooley, G. Switzer, G. Harmeyer, R. Kreisel, W. King, president; R. Doehter, president; L. Fagan, vice president; G. Schoonoyer, secretary; W. Ford, D. Crosby. *Second Row:* B. Pierce, B. Harper, F. Kale, J. Drymala, S. Ripley, L. Phaller, treasurer; J. Quinlisk, faculty resident; T. Bartolec, faculty resident; Mrs. Potter, housemother; J. Schoedler, faculty resident; R. Susel, resident assistant; J. Evans, resident assistant; G. Maxwell, P. Marques, B. Seaby, J. Bernsohn, J. Horman. *Third Row:* L. Starbuck, G. Opresko, vice president; C. Maxa, L. Evans, D. Easley, R. Webb, C. Connelly, C. Prout, B. Greer, W. Clingan, C. Geis, treasurer; P. Gross, F. Budwick, N. Grabner, D. Miller, R. Baer, R. Buschman, treasurer; C. Wendt, C. Naughton, F. Mitchell, C. Dabrowski. *Fourth Row:* D. Fang, G. Bell, R. Nickerson, W. Leasure, S. McCabe, W. Insley, E. Brittingham, R. Frey, treasurer; J. Crook, J. Parran, A. Wycherley, J. Powell, T. Baldwin, C. Albert, P. Neal, T. Clemons, resident assistant; J. Krejci, secretary; J. Leimbach, J. Valcik. *Fifth Row:* D. Haitas, president; E. Quesenberry, R. Owens, J. Wilson, R. Cysyk, vice president; R. Engles, W. Butcher, M. Enders, B. Grammer, vice president; D. Wright, vice president; C. Michael, R. Gilhooly, S. Edlavitch, C. Onken, president; B. Anderson, C. Dowden, W. Smith, G. Ciccone. *Last Row:* R. Craft, R. Augsburger, G. Reusch, R. Graham, L. Frye, B. Walker, J. Williams, R. Wu, J. Sabloff, W. Burkman, J. Williams, M. Pue, R. MacWilliams, A. Weiner, K. Fisher, E. Durivage, G. Mullenak, R. Rader, C. Brown, M. Board, J. Johnston.

Allegany Hall

HOW DO YOU put a square peg in a round hole?

Homecoming float and float party . . . dorm newspaper, "The Torch" . . . coffee hours with speakers from the faculty . . . Parents' Day party . . . planning spring theme dance . . . intramurals, including football and basketball . . . active in Free State Party . . . participate in SAM, dining hall committee, Career Week and varsity football and soccer teams . . . excitement of fire in basement . . . coffee and donut hour from 10:00 to 11:00 p.m., Monday thru Thursday . . .

Intramural basketball champs last year . . . on their way to football championship this year . . . once was a gym . . . now athletes live instead of playing here . . . "girl watching" nearby Montgomery Hall is another sport . . . social affairs include buffets in dining hall every weekend . . . tradition of watching television on Thursday nights . . . photo lab and amateur radio station downstairs . . . activities of residents include football team; Engineering Honorary, Tau Beta Pi; and "Platter Chatter" writer for *Diamondback* . . .

HE'S ACROSS for six points, in spite of a strongly entrenched opposition.

Annapolis Hall

ANNAPOLIS HALL—*Front Row:* R. Scales, D. Grimes, A. Tankersley, R. Gschwandiner, L. Dunham, I. Kolman, D. Weller, R. Mariani, vice president; D. Glickman, president; F. Younkins, treasurer; T. Abbott, B. Blum, R. Litwin, H. Doddy, R. Marder. *Second Row:* B. Sachs, A. Feit, W. Malkus, D. Hoffman, R. Basil, J. Updyke, E. Pugh, W. Miller, R. Bonas, J. Hurt, T. Marvel, J. Levin, T. Ringler, J. Banister, T. Schammel. *Third Row:* M. Goldstein, C. Vrailas, E. Tucker, C. Stahmer, R. Gerdom, L. Boswell, G. Glass, J. Baar, H. Decker, R. Salzer, R. Skarr, J. Ackman, J. Ward, J. Plummer, B. Kaltenbacher, T. Collins. *Last Row:* S. Tannebaum, I. Wolfson, R. Harrison, P. Wyman, R. Freund, S. Miller, N. Allen, T. Boyer, E. Gluck, R. Zimmerman, R. Mannion.

ANTIETAM—*Front Row:* D. Uhlfelder, R. Evans, resident assistant; H. Cole, S. Stine, E. Caplan, vice president; C. Barad, L. Rosenfeld, L. Black, G. Alessi, R. Jacobson, J. Hoffman, R. Robertson, J. Peacock. *Second Row:* J. Guckeet, vice president; M. Albersheim, R. Bloom, R. Davis, B. Williams, S. Pelovitz, S. Oppenheimer, J. Giordano, J. Cardarello, F. Eierman, R. Keisler, vice president; T. Quintilian, president; C. Jackson, F. Brubaker, J. Bast. *Third Row:* B. Clingan, resident assistant; F. Henning, J. Berry, G. Peacock, J. Heckendorf, D. Turner, G. Dolecek, C. DeVries, D. Thomas, J. Thompson, J. McCurdy, H. McCurdy, R. Loercher, treasurer; E. Cathell, W. Sprague, P. Aumack, C. Plitt. *Fourth Row:* A. Urban, D. Benevicz, C. Hankey, W. Kuhl, R. Krejci, E. Bury, K. Michlovitz, president; L. Miller, B. Winter, D. Richardson, D. Gordon, D. Kessel, N. Ackerman, D. Barnes, B. Bergeron, R. Algire. *Fifth Row:* W. Price, resident assistant; C. Hodge, W. Blair, D. Burgess, H. Carroll, M. Ahmuty, R. Trakas, L. Martin, R. Saslaw, G. Weingroff, M. Phillips, D. Wilson, M. Cecchini, S. Brand, A. Glushakow, A. Hill, T. Lyon, M. Sampson, J. Rains. *Last Row:* P. Goodenough, M. Field, L. Mellen, D. Wiles, G. Helmen, resident assistant; J. Eldridge, S. Jones, D. Riley, J. Marquette, D. Doeller, J. Ghadir, B. Pemberton, R. Lindner, vice president; W. Caldwell, S. Koelling.

Antietam

RECREATION FACILITIES in the T.D. Dining Hall.

The Antietam Apartments . . . battle of Antietam fought again across a volleyball net . . . congratulations to the administration, all the chow-hounds are next to the dining hall . . . dances held in Preinkert and dining halls No. 2 and No. 3 . . . floats and float building parties . . . handy for hopping a freight train . . . the green grass . . . private street lights and all . . . many very successful desserts in the dorm . . .

Very active dorm in sporting events . . . houses several football players . . . also claims lacrosse and wrestling team members . . . socially inclined as shown by many desserts . . . famous for riots, too . . . South (Dixie), Center (Mason-Dixon), North (Yankees) . . . weight-lifting room . . . Christmas Party . . . sweet shop . . .

"DEAR MOM, it's just like home . . ."

Baltimore Hall

BALTIMORE HALL—*Front Row:* A. Sitaras, L. Bilbrough, R. Dean, A. Bewley, J. Boller, J. Burkett, L. Applefeld, P. Sheffler, S. Cohn, secretary; B. Hewitt, vice president; L. Goldstein, D. Hawkins, resident assistant; L. Laibson, treasurer. *Second Row:* C. Schneider, J. Marchione, B. Nicholson, J. Madej, president; E. Hartmann, J. DiPietro, P. Henderson, W. Rhine, P. Gray, A. Tumolo, E. Warren, C. Fox. *Third Row:* K. Haspert, S. Gross, J. Zimmerman, J. Walston, T. Lowdermilk, H. Gastley, D. Anstine, W. Sell, D. Watts, resident assistant; A. Sandler, T. Kepner, A. Owen. *Last Row:* R. Helfrick, B. Sawyer, L. Hiller, R. Adkins, P. Greenstreet, R. Griffiths, R. Hendrix.

BEL AIR HALL—*Front Row:* B. Propst, J. Broscker, D. Imwold, P. Maffson, L. Taylor, D. London, R. Good, R. Hess, H. Diehl, R. Soriano. *Second Row:* S. Chebithes, H. Schlesinger, R. Morgan, treasurer; R. Hull secretary; R. Werneth, vice president; B. Jones, president; W. Palijczak, R.A.; M. Edwards, president; A. Todd, viec president; L. Babits, J. Carter, treasurer; H. Blum, secretary; R. Heck. *Third Row:* C. Fry, M. SantaLucia, F. Costello, F. Nitty, J. West, M. Speiser, M. Gayner, R. McFall, D. Renshaw, J. Evans, F. Lissau, P. Sacks, M. Benesch. *Fourth Row:* J. Seidler, C. Sykes, M. Shipley, E. Nest, R. Rice, R. Vitalone, R. Borkowski, P. Klatsky, J. Harr, R. Lewis, J. Routenberg, J. Craun, J. Manuel, J. Shugarman. *Fifth Row:* W. Arnoult, J. Schofield, R. Snider, J. Riordan, J. Treat, W. Dorough, T. Hull, W. Richardson, J. Lerda, H. Pearson, W. Parkin, L. Miller, J. Richard, V. Roberts, J. Liccese, H. Crone, R. Canaday. *Last Row:* T. Elliott, R. Cooper, R. Benson, J. McDermott, B. Fischer, R. Mansperger, L. Cutler, G. Suljak, H. Settler, W. Seechuk, J. Wharton, W. Donnelly, D. Cronin, R. Cooksey.

Bel Air Hall

THE KINGSTON TRIO rides again.

New and very active dorm . . . soccer in the study hall . . . besides duck-chasing, sports play a big role . . . digging tunnel to Centreville . . . second place Homecoming float . . . first place in Red Cross Blood Drive . . . future plans include ice skating parties and Moonlight Dance on Centreville's roof . . . serenading our neighbors in the snow . . . Bel Air "Drakes" . . . vice president, treasurer, and Chief Justice of R.M.A. are residents . . . girl-chasing awards . . . long remembered desserts . . . acquired, lasting friendships . . .

"The trailer gang" . . . making the best of frozen pipes . . . pneumonia, the result of late-night Theta watching . . . black cats, dead cats from the Zoology department . . . "no sunbathing on trailer tops" . . . Jumbo's food store doing fine . . . much social life, including many desserts . . . first place in Blood Drives and in Trailer Olympics . . . "Battle of Antietam" depicted at Homecoming . . . residents active in IFC, RMA, and in various honoraries . . .

THE ARMY never had it like this!

Belvedere

BELVEDERE—*Front Row:* C. Lin, T. Hurlock, J. Megonigal, R. Jones, F. Whitman, E. Bair, W. Spence, D. Madison, B. Hungerford, D. Roop, P. Prinz, president; J. Stewart, E. Cincotta, K. Zeigler, P. Bauersfeld. *Second Row:* M. Christain, P. King, W. Ridgley, T. Whisenand, R. Sibley, D. Grimes, G. Madden, J. Bryk, M. Davis, vice president; D. Dinkel, C. Clark, R. Anders, vice president; J. Sample, J. Reich. *Third Row:* K. Marx, B. Ensor, C. Myers, P. Wright, R. Williams, D. Phillips, R. Rennie, J. Brown, C. Glenn, D. Dow, C. Damron, J. Hottinger, G. Gibbs, R. Phillips, T. Snyder, treasurer. *Fourth Row:* W. Knighton, A. Tankersley, resident assistant; J. Klair, president; M. Noble, J. Hine, resident assistant; A. Beilen, M. Ryan, M. Saunders, S. Blythe, S. Krosin, K. Bullivant, J. Crabb, P. Smith, G. Davens, B. Flook, C. Pearl, D. Dean. *Last Row:* R. Davis, J. Verdeccia, J. Laird, J. Eldridge, S. Jones, R. Huebuer, secretary; J. Peacock, J. Heckendorf, F. Ganjon, J. Scott, A. MacKenzie, C. Wehland, G. Moxon, M. Meyer, C. Duncan, vice president "A"; R. Smith, S. Sliper, J. Banz, M. Field.

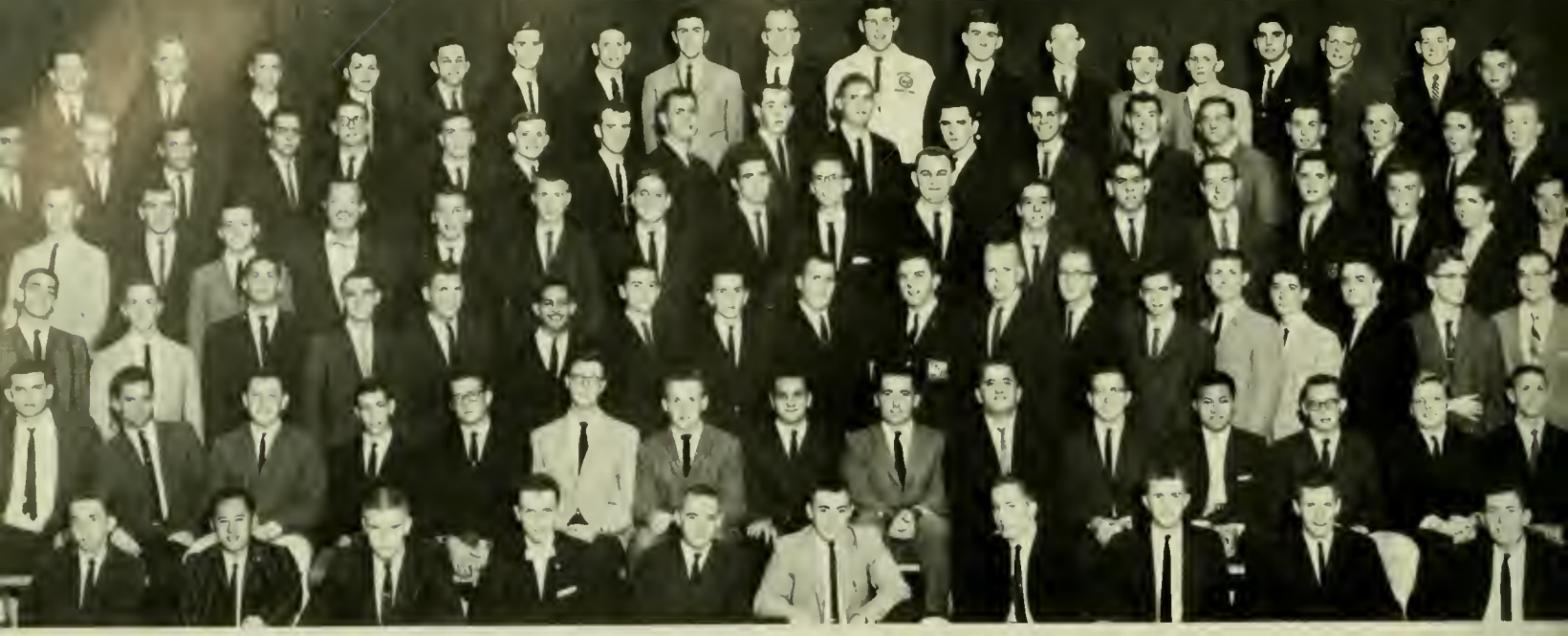

CALVERT HALL—*Front Row:* J. Pfeifer, G. Lu, E. Williamson, J. Zebelean, A. Carswell, R. Crabbs, vice president; W. Pentecost, C. Wiedecker, M. Weidmann, N. Gibson. *Second Row:* F. Krawczel, T. Bode, M. Lieberman, A. Eisenberg, T. Hubbert, Q. Dolelek, R. Hopkins, S. Barone, D. Whiteford, faculty resident; B. Granger, R. Vass, resident assistant; R. Pulido, resident assistant; F. Johnson, J. Smith, V. Neradka. *Third Row:* B. Selig, B. Scheible, D. Samuels, R. Crouse, W. Shortall, L. Blackwell, M. Guercio, D. Raska, W. Raivel, P. Plowman, treasurer; B. Deppa, president; J. Burger, president; D. Greek, R. Perkins, H. Jarrell, D. Crockett, R. Heitman, J. Holzman. *Fourth Row:* C. Biscoe, S. Smith, C. Flelscher, W. Matheney, W. Connell, R. Easmann, D. Yingling, J. Strickland, W. Katzel, F. Blahut, L. Walls, C. Emery, R. Kalpas, G. Sober, E. Barrow, R. Flanigan, R. Neumuller. *Fifth Row:* E. George, W. Farnandis, R. Glass, A. Shinn, G. Wilhelm, S. Fisher, S. Formanek, secretary; N. Young, J. Hicks, M. Bozman, G. Crouse, T. Winebrener, C. Pooley, F. Zelenka, C. Stephens, president; J. Cavallaro, B. Moore, vice president; J. Pfaff, C. Redmond. *Last Row:* D. Sheehan, R. Sutton, W. Slater, B. Smith, G. Otto, J. Thompson, P. McOrmond, treasurer; A. Stone, J. Kyne, E. Fornil, J. Cullison, president; C. Noranbrock, J. Thompson, W. Denny, J. Vartabedian, J. Griffin, J. Blake, vice president; R. Wishart.

Calvert Hall

THE EYES are a perfect likeness; but, oh that hair!

Situated on the edge of the Gulch . . . oldest dorm on campus . . . houses dormitory Sweet Shop . . . APO in basement . . . campus radio station WMUC also in basement . . . new lounge facilities for desserts in each section . . . housemother, Mrs. Anne Badger . . . enthusiastic participants in football and basketball intramurals had a winning football team . . . accent on academic and cultural aspects of university life . . . namesake of Charles B. Calvert . . .

Honor dorm . . . who got a 4.0? . . . door stealing parties . . . shaving cream battles . . . sports activities include balcony football, darts, second floor basketball, fourth floor soccer games, and a first floor swimming pool . . . what, more furniture? . . . why is the ice forming on the radiator? . . . rat on the fourth floor . . . we want a fire drill . . . Clamboat, track and swimming stars, Kappa Kappa Psi President, and member of "Who's Who" can be found in Cambridge . . . Cat Calling Association . . . snack bar . . . doing homework on the window sills . . . left, left, left, right, left . . .

AND WE'LL do it again next year!

Cambridge Hall

CAMBRIDGE HALL—*Front Row:* W. Wickless, H. Bragg, A. Faith, R. Nadol, C. Miller, L. Wyatt, B. Zunser, D. Trust, J. Neily, G. Cump, D. Huber, vice president; N. Neely, president; E. Barron, R. Kalpas, D. Monos. *Second Row:* R. Hutchins, E. Hurley, C. Keeney, R. Wessel, F. Downey, W. Swogell, W. Hart, D. Heinmuller, P. Gammell, L. Hodgson, R. Weems, president; J. Vezendy, president; F. Huffman, president. *Third Row:* E. Simpson, T. Ziehm, R. Humphrey, H. Lupien, R. Lipnick, D. Bowers, R. Beale, W. Faber, W. Bockmiller, G. Berts, H. Robey, R. Alberts, I. Gawryluk, G. Sober, D. Sherwood, R. Gilman. *Fourth Row:* P. Chaney, vice president; J. Smith, F. Zorick, R. Oakes, R. Barthel, D. Hicks, J. Sokovitz, W. Smith, J. Sundstrom, R. Orem, J. Edelstein, M. Hoxie, M. White, G. Adams, B. Lacher, R. Fredericks. *Last Row:* J. Bergidor, R. Carl, B. Harte, P. Quinn, G. Krulewitz, J. Porter, R. Rea, J. Bethke, R. Allen, R. Brown, A. Tremper, G. Gottwals, M. Highstein, G. King, C. Rhudy, R. Malcolm, treasurer; W. Johnson, T. McCarty.

CATOCTIN HALL—*Front Row:* W. Hagemann, T. O'Connor, D. Lessner, A. Etridge, R. Davis, G. Rankin, J. Eldridge, R. Smith, D. Brenneman, J. Dadmun, J. Park, J. Mund, F. Sterrett, D. Goodkind, J. Keller. *Second Row:* M. McMahon, J. Banz, M. Field, A. Nowaskey, R. Ranere, A. Lloyd, C. Null, R. Williams, C. Mellen, W. Lamdin, J. Emerson, R. Getz, A. Cote, A. Gomberg, C. McLaughlin, vice president. *Third Row:* C. Noel, R. Nieberlein, J. Griffin, W. Chalmers, J. Brown, P. Fingads, R. Bourdon, P. Ertel, president; B. Sauter, J. Marter, M. Jackley, president; C. Newman, N. Welch, J. Smith, O. Dow, D. Kresslein. *Last Row:* G. Peacock, R. Worsham, G. Moxon, R. Walker, J. Heckendorf, R. Klemm, W. Toomey, E. Moses, J. Schneider, M. Kiik, L. Helly, V. Kahl, B. Fisher, J. Graef, N. Belt, H. Lowe.

Catoctin

BUT TRAILERS aren't allowed on Route 66.

For rent: spacious two-room suite with luxurious bath including two sinks . . . comes complete with cooking facilities—when the R.A. isn't looking . . . private entrance . . . located within commuting distance of campus . . . only dorm with basketball court in lobby . . . Resident Men's Association social chairman . . . major league basketball player . . . special fallout of carbon 12, worse than strontium 90 because it can be seen and smelled . . . boasts the hungriest mice on campus . . .

Dorm of the Year Award . . . annual dance, Miss Cecil Hall is chosen . . . hold coffee hours and fireside sings . . . service keys presented to outstanding boys in the dorm at the Awards' Banquet . . . Homecoming float . . . residents are active in the Engineering Honorary, Tau Beta Sigma; and Political Science Honorary, Pi Sigma Alpha . . . also claim the Independent Men's Representative . . . lounge for desserts . . . dorm newspaper . . . high averages . . .

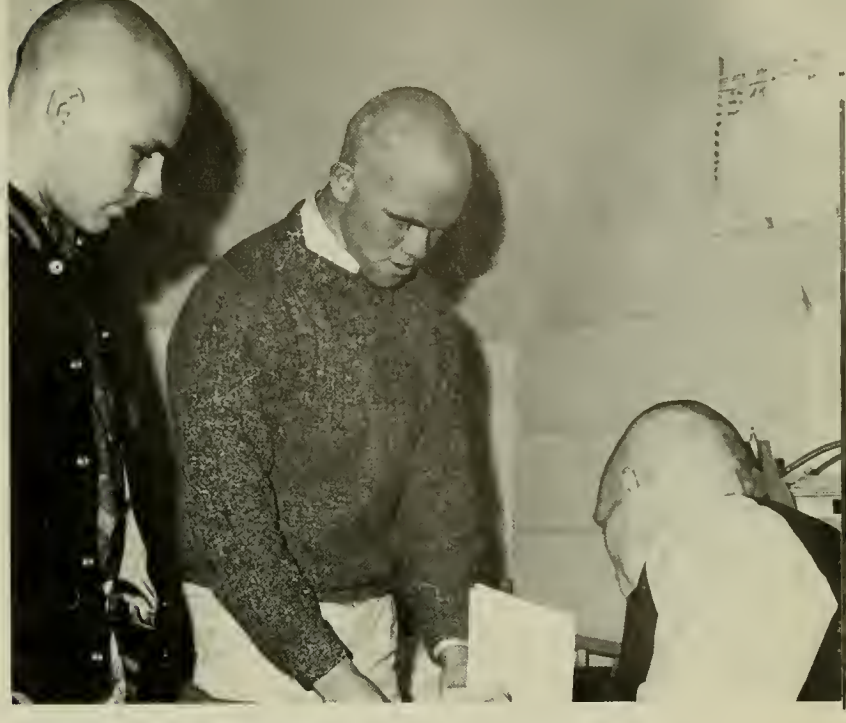

THERE ARE EGGHEADS at Maryland, too.

Cecil Hall

CECIL HALL—*Front Row:* P. Stallone, S. Goldfarb, W. Troy, J. Kieffer, G. Bennett, secretary; W. Kirchiro, vice president; R. Hardwick, faculty resident; J. Geiswinkler, resident assistant; T. Hayden, president; P. Raphel, treasurer; M. Walsh, C. Hughes, H. Amos, M. Lapriola, D. Willis. *Second Row:* T. Gould, C. Wasko, R. Shafer, A. Capizzi, H. Kunkel, S. Goldman, E. Mar, M. Caplan, E. Way, C. Lenhoff, M. Dauberman, R. Dahl, W. Hammaker, M. Hays, H. Ruffead, J. Bloom. *Third Row:* J. Fuca, A. Mehlman, L. Friedman, L. Lipin, J. Andrews, J. Stevens, N. Limar, M. Lentz, J. Groven, L. Holme, R. Leatherwood, D. Snider, K. Tegges, P. Bouker, E. Dworkin. *Fourth Row:* J. Keys, R. Fischer, A. Handy, J. Spinella, A. Meyer, S. Buckner, C. Cowne, S. Palmer, W. Byers, R. Christ, R. Frese, R. Osler, S. Tamburo, W. Murphy, B. Gotthelf, G. Slaybaugh, L. James. *Last Row:* R. Eskow, G. Cascio, R. Frederick, J. Windisch, R. Rodriquez, J. Middlestadt, R. Heil, J. Jackson, A. Mryncza, G. Sagel, A. Thompson, F. Morsey, W. Bowers, J. Browning, J. Brown, R. Weems, vice president; M. Dillon, G. Cump.

CHARLES HALL—*Front Row:* J. Pincus, A. Blumberg, I. Robinson, C. Berenholtz, S. Snyderman, J. Henley, president; R. Boileau, president; Mrs. Potter, house director; R. Lepson, president; H. Bauer, P. Guckenberger, M. Funk. T. Shawker, R. Benchoff, T. Ogden. *Second Row:* H. Cole, L. Smith, V. Webb, H. Macurda, A. Feelemyer, H. Murray, R. Hawkins, R. Collins, R. Seabrook, C. Obrecht, S. Hash, D. Baldwin, C. Starner, C. Mastropaolo, K. Eckels. *Third Row:* P. Hansen, R. Nyborg, E. Oles, M. Lippincott, G. Sima, G. Reagle, D. Droneburg, B. Barr, R. Ringger, R. Annesley, H. Schull, M. Friedel, treasurer; M. Patashna, D. Shipley, H. Ramsburg. *Last Row:* E. Cohen, J. Pasko, B. Dansie, I. Starf, D. Kelley, F. Kelly, J. Wells, T. Donohue, J. Schelz, W. Dorn, G. Mahol, M. Sweren, S. Rudick, D. Mowry, G. Dunnigan, A. Gould.

Charles Hall

FOR MEDICINAL purposes of course!

Sankovitch, Rock, Poniatowski, Van Reenan—varsity football players . . . blown out transformer . . . engineering honorary . . . Berube the crawler—also does butterfly . . . soccer team—Miller and Krs . . . invasion last May . . . two ducks from Adelphi . . . and then the police . . . *Diamondback* headlines . . . illustrated . . . Lacrosse and Kenworthy . . . the headstand . . . the fall . . . the hole in the wall of 202 . . . distinguished guests—Dean Borreson, Father Tepe, and an FBI agent . . . fire alarm at 8:00 AM . . . president of Senior Class . . . beach party on the Bay . . .

First new dorm to make headlines . . . and how! . . . excellent social committee . . . movies of world spots . . . three desserts a week . . . who was that boy pushed on the Centreville elevator? . . . pencil sharpener . . . already outstanding in athletics . . . tennis and golf lettermen . . . the animal will win the heavyweight class . . . Spartans . . . Baby Huey, Burgerbits, The Hermit, and Frog Hayden . . . serenading the complex with their beautiful sounds of music . . . waiting for the phone by the shack . . . soleless shoes . . . what a hike! . . . awakening to the deafening drills . . .

ABANDON NOT HOPE, all ye who enter here.

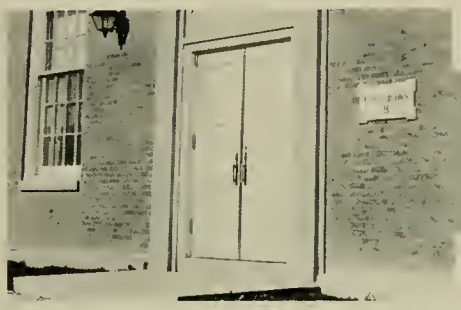

Chestertown Hall

CHESTERTOWN HALL—*Front Row:* F. Hooper, L. Shalcosky, K. McLeod, D. Baublitz, vice president; W. Stinson, treasurer; D. Boyd, president; G. Connor, president; S. Ratliff, vice president; M. Wolf, treasurer; W. Collier, A. Heller. *Second Row:* W. Burke, J. Watkins, R. Brundelre, R. Cecil, J. Federici, R. Rombro, A. Kassolis, C. Zalis, W. Brill, D. Scherr, D. Fleischmann, M. Leighton-Herrmann, W. Holland, J. Menzel. *Third Row:* P. Schulkin, F. Chang, M. Noonberg, M. Potter, R. Collura, R. Hayden, W. Heilman, R. Harrington, M. Katz, L. Gandel, T. Phipps, T. Carski, F. Springer, W. Needham, R. Fowler, A. Culiner. *Fourth Row:* J. Moberlg, J. Cavoures, R. Stasch, M. Keil, J. Gainor, R. McKelvy, H. Belsky, W. Godlu, I. Castellon, K. Anderson, D. Willis, J. Quinn, T. Plummer, R. Steffensen, H. Morgan. *Fifth Row:* R. Carroll, S. Spitzer, J. Marshall, R. McCleary, A. Moore, R. Klinker, W. Statter, J. Harris, E. Ezrine, M. Brooks, G. Dick, K. Montgomery, J. Middleton, L. Sturgill. *Last Row:* R. Rodgers, R.A.; J. Baxter, P. Kahler, S. Weiner, R. Terchek, D. Hope, J. McGuire, M. Antonaskas, D. Hungerford, V. Schmalbach, G. Rayme, G. Ritmiller, W. Hartley, C. Roberts, J. Solloway.

FREDERICK HALL—*Front Row:* W. Martin, T. Cornblatt, J. Gray, C. Bowman, D. Allen, D. Evirs, president; A. Miller, M. Lum, vice president; W. Hause, M. Erly, D. McKay. *Second Row:* K. Palmer, T. Strohm, J. Smith, R. Schmidt, R. Rader, G. Orton, R. Schmidt, W. McKinzey, J. Castrilli, L. Tippett, R. Jones. *Third Row:* B. Bittel, M. Wiseman, C. Croft, R. Musch, W. Munson, L. Shelton, D. Wirak, W. Rubin, M. Schwartz, R. Laurance. *Fourth Row:* J. Cooney, J. Quinlan, B. Bowman, E. Paulis, P. Dibbern, L. Carroll, secretary; H. Dykes, M. Rosenfeld, L. Paskoff, R. Knibb, L. Radinsky, M. Bass. *Last Row:* G. Turner, C. Koeneman, W. Miller, C. VanNess, L. Bahr, S. Holden, B. Springer, S. Barr, J. Williams, G. Levin, R. Yost.

Frederick Hall

OH, THOSE quiet Saturday afternoons.

Condie lives here . . . third place in football intramurals . . . Tau Beta Phi . . . a freshman swimmer . . . the Syracuse game . . . Condie Hall . . . sheet out window . . . Father Tepe and the econ. professor . . . monthly culture . . . Zal's coffee hour . . . five engineers . . . fourth year for philanthropy project . . . annual orphans' Christmas party . . . St. Joseph's in Washington . . . but the girls backed out . . . second place in horseshoe intramurals . . . new and old sections . . . four year old wing . . . normal guys . . .

Winning Homecoming float—"One Hundred Fifty-four Years of Progress" . . . a big terrapin . . . too big . . . trophy meeting at 8:30 . . . Zoology building . . . Phi Eta Sigma . . . plaque from Garrett County . . . Program Committee . . . Hearts tournament . . . sled parties and hay rides . . . Blood Drive . . . swimming team . . . four desserts in two months . . . whistles out windows . . . founded 1947 . . . varsity football . . . softball semi-finals . . . big party for boys and dates . . . home of vice president in Severna Park . . .

WEEKEND WARRIORS are ever with us but from Friday to Monday they're never with us.

Garrett Hall

GARRETT HALL—*Front Row:* J. Harrison, O. Fletcher, E. Henne, D. Flynn, R. Renoff, vice president; J. Clow, president; C. Scurto, secretary; T. Cooney, R. Ruggiero, J. Mifsud, D. Nemier. *Second Row:* J. Hilker, M. Mar, R. Para, P. Lovrencic, P. Roberts, G. Sokol, L. Woo, M. Anderson, J. Bradley, H. Acker, L. Taylor. *Third Row:* H. Bryant, A. Fleshman, H. Flichman, L. Cutlett, R. Downey, C. Compton, P. Cohan, W. Dyson, W. Hamilton, R. Clow, M. Ling. *Last Row:* F. Blazek, H. Mallow, W. Phillips, B. Schwartz, M. Iserman, G. Doebler, N. Gounaris, R. Roeder, D. Trivits, C. Sachs, P. Cavanaugh.

HARFORD HALL—*Front Row:* R. Hackett, resident assistant; F. Michny, R. Kronberg, T. Hamer, J. Beckham, Mrs. Hugg, house director; D. Kocher, president; K. Uttenreither, H. Dail, W. Morley, H. Burns, R. Wooten. *Second Row:* T. Staley, treasurer; B. Pielke, J. Eurich, H. Wampler, P. Faustman, F. Bell, R. Dworkowski, H. Berzofsky, T. Tinder, W. Boyd, J. Striegel, W. Schuerholz. *Third Row:* K. Mort, T. Pavlovsky, J. Pietrzak, R. Pelham, R. Pickering, R. Robillard, H. Fender, J. McGuirk, R. Mehl, D. Wilmoth, R. Newcomer, S. Smith. *Fourth Row:* J. Rabbitt, D. Young, L. Townsend, D. Utz, R. Bearden, W. Thomas, G. Spedden, E. Schneider, J. Swick, H. Reese, C. Johansen, T. Statham, B. Wooten, D. Stevens. *Last Row:* L. Levine, J. Feustle, C. Strobel, B. Dinsmore, R. Kraelins, G. White, E. Volcjak, J. Schneider, C. Lotz, J. Klvac, R. Hancock, vice president; G. Kaye, C. Upham, R. Boileau.

Harford Hall

DON'T LAUGH—it's my blind date.

The largest single men's housing unit on campus . . . residents are participants in the popular campus sports . . . varsity football, soccer, lacrosse, swimming . . . other sports enthusiasts are active in intramural sports . . . even weight-lifting finds its place in Harford Hall life . . . Homecoming, and naturally a float-building party . . . Christmas spirit reaches a peak in Harford's traditional party, highlighted with a dorm band . . . the dorm lounge assures relaxation and good times with a built-in hi-fi . . . popular aids to Harford's social life are frequent desserts . . .

Smallest house on campus . . . second place for "dorm of the year" . . . highest house average . . . Christmas party for orphange, bottles and pennies for Campus Chest, and annual dorm picnic are among the various activities . . . Ivy League fireside chats . . . terrific Howard reject basketball team . . . fish bowl sports between upper and lower classmen . . . an opossum visitor . . . sociology 64 majors' "interesting lecture" . . . A.C.C. wrestling champion, R.M.A. athletic and awards chairmen, solicitation chairman for Campus Chest, and band members are a few residents of Howard Hall . . .

FIRE EXTENSION DORMITORY—*Front Row:* W. Stehle, M. Magee, J. Crismann, W. Miles. *Last Row:* C. Wareheim, A. O'Neill, C. Wright, J. Routh, R. Williams.

Howard Hall

HOWARD HALL—*Front Row:* E. Forman, T. Jackson, F. Schwejd, R. Smith, secretary-treasurer; F. Hill, president; G. Ray, vice president; S. Bowen, D. Bandiere, P. Dugent, M. Smith. *Second Row:* J. Hartman, F. Mersinger, G. Topping, G. Steelberg, B. Clutter, R.A.; J. Baur, A. Campbell, E. Gillis, R. Edwards, R. Stetler. *Last Row:* R. Willasch, R. Schlossnagle, A. Hunt, R. Merson, J. Talley, G. Shaw, B. Lubbert, H. Lipsitz, M. Hare.

KENT HALL—*Front Row:* E. Hudson, resident assistant; P. Timin, J. Trumbauer, D. Spence, J. Kunkel, treasurer; G. Roemer, president; G. Kibby, vice president; S. Mirabile, A. Varga, W. Riddle, E. Everett. *Second Row:* J. McEwan, H. Cassell, R. Milan, M. Schneider, C. Videla, J. Bayne, J. Ross, W. Sheppe, J. Myers, J. Happ. *Third Row:* J. Benner, F. Martin, C. Santoni, C. Haven, E. Brager, S. Brewer, C. Binker, D. Specht, J. Harding, C. Bowers. *Last Row:* R. Heer, V. Guida, G. Miller, H. Steelberg, T. Hare, L. Howard, J. Arford, F. Parker, R. Herberg.

Kent Hall

NOT REALLY left bank—just left out!

Famed in the past for snow fun . . . passers-by had many thrills and narrow escapes during the dare-devil tray slides last winter . . . social events, supposedly extra-curricular, are never passed up in favor of curricular events . . . a shanty rowboat—"Independent Boat Ride" of Spring, 1961 . . . the men of Kent Hall consider individualism synonymous with a collegiate spirit . . .

Unique in the creation of an honorary society within the dorm . . . spirit brims over into social events, making desserts popular and frequent . . . Woody and his famous dancing shoes . . . hallway hi-fi to disturb the rules committee . . . another popular distraction – 3 a.m. poker . . . sports participation extending into all fields, with freshmen especially active . . . an ever-ready member of the College Park Fire Department . . . one of the most "attractive" lounges on campus . . .

OUR SECURITY'S THERE, it's our Teddy Bear.

Prince George's Hall

PRINCE GEORGES HALL—*Front Row:* S. Mintz, L. Reinstein, N. Myers, T. Gonter, treasurer; B. Hoffman, vice president; W. Asche, president; R. Harris, A. Dixon, E. Stark, J. Mister, W. Vesperman. *Second Row:* P. Lombardo, S. Hearne, C. Smith, J. Murphy, R. Wilmoth, D. Butler, R. Counihan, W. Peacock, B. Henderson, R. Skeba, C. Flory. *Third Row:* J. Glenn, J. Campbell, J. Zedosky, P. Pendorf, W. Hough, A. Smith, H. Kell, J. Paff, C. Peterson, A. Forman, K. Lynch, R. Lynch. *Last Row:* M. Eberly, M. Bogash, R. Klohr, J. Bartelt, G. Shipley, F. Konopasek, R. Evans, R. O'Neill, R. Valls, W. Mullinix, M. Pfeifer.

TALBOT HALL—*Front Row:* A. Zalner, P. Hecker, G. Cook, D. Santarella, J. Hull, vice president; L. Szeliga, president; R. Heisler, S. Kriso, L. Greenawalt, faculty resident; W. Huska. *Second Row:* D. Donharl, D. Insley, A. Bounds, T. Wilson, W. Woryk, G. MacMillan, R. Baker, W. Glover, D. Aiken, D. Cober, treasurer. *Last Row:* W. Oakley, F. Kravitz, T. Berl, B. Kozlowki, J. Phillips, R. Ater, A. Johnson, W. Best, D. Goodman, G. Wu.

Talbot Hall

WATCHING THE GIRLS go by . . .

Sitting on the steps watching? . . . right in the center of campus, Talbot takes advantage of their prime position . . . getting close-up looks; entering into all activities, especially spur-of-the-moment ideas on exam pre-study day when all the lights go out . . . reminiscing always brings forth the story of the Navy goat and his quick trip through Talbot . . . hi-fi fanatics broadcast their collection to anyone crossing campus on winter evenings . . . hating to miss out on anything, residents participate in intramurals, campus activities . . . two famous varsity hoopmen . . . did they ever find out who blockaded that road last year? . . .

A new residence . . . their goal: to establish themselves in campus activities . . . counted among the residents are many fraternity pledges, former G.I.'s, several transfer students . . . social events, frequent and popular, include dinners, lectures by various professors, desserts . . . T.D. No. 3 is always well-represented in Trailer Olympics and intramurals . . . Christmas spirit in the form of gift baskets to area orphan homes . . . did anyone notice the new coat of paint? . . .

ASETHETIC VALUES finally hit dormitory life.

T.D. #3

TEMPORARY No. 3—*Front Row:* D. Goettee, L. Firester, J. Costello, B. Sigel, K. Zacherle, N. Taylor, resident assistant; W. Debelius, resident assistant; B. English, resident assistant; G. Dean, A. Harrison. *Second Row:* S. Van Scoyoc, J. Cougnet, J. Thompson, J. Riordan, M. Santa Lucia, J. Treat, J. Wood, R. Drozd, W. Noll, W. Harris. *Third Row:* C. Deidrick, W. Newman, L. Morton, F. Frabizzio, treasurer; R. Feinberg, vice president; G. Peyton, G. Barr, C. Morrison, C. Clemson, A. Early. *Fourth Row:* E. Hanson, G. Daley, J. Lee, R. Obrycki, D. Robbins, J. Howard, S. Bradley, W. Stockdale, L. Vogt, T. Healy, R. Kessler, G. Moore. *Last Row:* E. Bell, L. Hurley, J. Clarke, R. Mellen, D. Graves, president; G. Brinton, L. Burn, R. Witten, W. Meredith, P. Goodwin, A. Pokoray, J. Nicholas.

WASHINGTON HALL—*Front Row:* S. Shewchuk, M. Pietrowiak, M. Guss, secretary; M. Tapper, R. Schaub, R. Ragland, J. Ingangi, president; L. Watrous, Sergical, D. Harris, vice president; W. Kurinij, resident assistant; D. Wagner, W. Grey, W. Dunson, A. Vogelsang, T. Wenzing. *Second Row:* H. Conklin, J. Denning, G. Huggins, B. Sapperstein, N. Fine, J. Urlock, W. Leibowitz, F. Marasco, J. Ruhs, H. Oustecky, K. Wehmann, B. Tayman, O. Walker, B. Hill, W. Hoerl. *Third Row:* J. Sheesley, J. Faniola, president; J. Costello, J. Lund, secretary; J. Moysey, C. Wise, H. Slott, C. Gordon, treasurer; D. Rudgers, J. Stalloue, S. Spero, B. Fox, T. Conklin, W. McCarthy, C. Wallenhorst. *Last Row:* E. Graves, C. Mundurloh, R. Hoffman, G. Holloway, J. Oliver, L. Tyler, P. Spitler, L. Coulby, M. Lynch, D. Gibson, H. Cross, D. Harris, W. Kelley, B. Zerller.

Washington Hall

CAREFUL, MARTY!

Most "visiting" dorm on campus because Washington Hall has no lounges, and all desserts must be held in the girls' dorms . . . own athletic equipment and impromptu soccer games are held between the first and second floors during quiet hours . . . holds record for number of broken windows during snowball fights . . . tradition of watching Baltimore Colt games Sunday afternoons on portable television sets . . .

Greeks

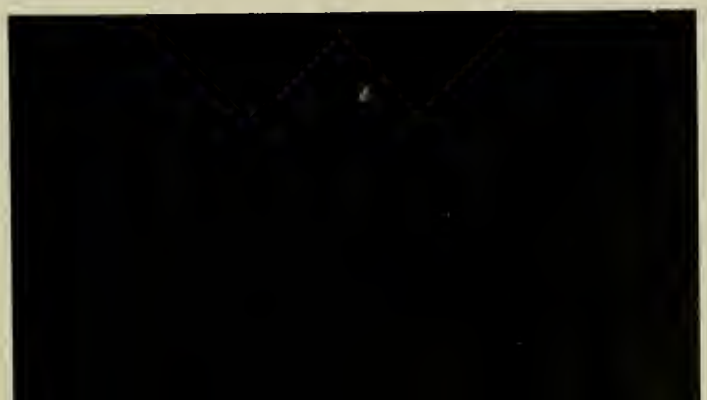

ALPHA CHI OMEGA—*Front Row:* K. Keller, D. Young, M. Gray, corres. secretary; N. Lohr, vice president; Mrs. DeHas, housemother; A. Whiton, president; B. McGarvie, P. Landrum, treasurer; K. Kinsella, rec. secretary; M. Irving. *Second Row:* C. Mayer, B. Bland, J. Schlaudecker, C. Byrd, J. May, C. Stewart, P. DeAmico, K. Fahres, B. Beck, J. Campbell, J. Hopkins, C. Schwartz, C. Savage. *Third Row:* B. Williams, G. Gentile, D. Oursler, J. Lindsay, P. Salloom, K. King, P. White, D. Wood, B. Mintz, E. LaMacchia, M. Kellerman, M. Kies, L. Fuller. *Fourth Row:* S. Smith, B. Skinner, P. Scott, J. Disney, F. Wyand, W. Watts, S. Warren, S. Copony, S. Brown, B. Mathieu, C. Klimik, A. Reck, S. VanOrder, M. Madigan, M. Stant, M. Wood. *Last Row:* S. Horn, M. Henderson, C. Strickland, J. Roundy, J. Stover, B. Raeder, J. Trossevin, B. Vrana, S. Thomas, D. Opie, R. Boucher, P. Missel.

Alpha Chi Omega

A X Ω

WE'VE ALWAYS had trouble with our busboys.

Christmas especially cheerful at the Laurel Children's Home when the Alpha Chi's come caroling . . . their philanthropy for cerebral palsy victims . . . members active all around campus . . . Free State secretary, Freshman class secretary and legislature, Sophomore class vice president, Junior legislature, UT, *Diamondback* news editor, and honoraries including Omicron Nu, Sigma Tau Epsilon . . . pride upon placing second in Sophomore Carnival . . . third place in WRA participation-remember co-ed volleyball? . . . Pledge Queen second runner-up, agricultural queen, Military Ball Queen, fraternity sweetheart . . .

Forget your shoes and sport those red sox, it's time for the annual ADPi "Red Soc Hop" . . . scholarship and honoraries such as Alpha Lambda Delta, Dean's List, Mortar Board, Phi Chi Theta, and Sigma Tau Epsilon, to name a few . . . beauties supreme with Sophomore Prom court and Sig Ep sweetheart and princess . . . Angel Flight, *Diamondback,* Free State, FOB, SGA legislature, sponsors of Sports Day . . . who owns the University Theatre Key?. . . sound of music is always heard at the ADPi house . . . president of Madrigal singers, chapel choir, and women's chorus all combined to win in last year's Interfraternity Sing with "He's Gone Away" . . .

PRACTICING HARD for a second I.F. Sing Award.

Alpha Delta Pi

ΑΔΠ

ALPHA DELTA PI—*Front Row:* D. Chambers, P. Reed, J. Reich, G. Nussbaum, treasurer; Mrs. Cooley, housemother; K. White, president; C. Moore, recording secretary; G. Hainas, S. Matthews, corresponding secretary. *Second Row:* S. Boyle, J. Buckner, B. Bixby, D. Gleason, N. Long, P. Lotze, P. Kehoe, M. Carhart, J. Taylor, A. Warhol. *Last Row:* J. Picha, M. Nicholls, E. Powers, S. Maury, C. Stark, M. Lerch, K. Martin, M. Nelms, L. Edwards, M. Smith.

IT'S ALL in the game . . . a fast hand of Bridge.

"Hearts of sacred memories" . . . capturing the scholarship trophy . . . "Love Through the Ages"—win at Sophomore Carnival with Sigma Chi . . . a night to remember . . . the Phi Sigma Delta dessert—the beginning of the end . . . surprises galore . . . the triple decker bed from the Phi Kaps—compliments of SAE . . . kitty, kitty . . . organized crime—pledge skip night . . . AEPhi's displaying authority everywhere—active on publications, SGA, Mortar Board, "Flying Follies" . . . anyone for Bridge? . . . twisting the semesters away . . . sisters, devoted sisters—three columns strong . . .

Alpha Epsilon Phi

A E Φ

ALPHA EPSILON PHI—*Front Row:* P. Billig, recording secretary; S. Yaffe, corresponding secretary; S. Friedman, treasurer; C. Feldstein, president; Mrs. M. Slattery, housemother; T. Spar, C. Wolf, H. Nachman. *Second Row:* J. Becker, M. Kramer, A. Goldman, S. Cohn, J. Hoffman, J. Willen, M. Wolf, C. Mensh, B. Rosen, K. Abramson, E. Rubin, A. Markowitz. *Third Row:* M. Finkelstein, G. Rosenberg, F. Sirlin, L. Flom, M. Cohen, D. Abelman, R. Rosenbloom, P. Jafft, H. Bloom, D. Litman, B. Brown, M. Hass, S. Shaivitz. *Fourth Row:* M. Darhanson, P. Goldberg, H. Strauss, A. Lasky, R. Shuger, I. Scherr, E. Brener, S. Landay, M. Miller, M. Blumnethal. *Last Row:* J. Zenitz.

ALPHA GAMMA DELTA—*Front Row:* P. Carter, corresponding secretary; E. Keene, recording secretary; J. Allen, P. Parker, vice president; Mrs. J. Maypole, housemother; K. Dunkin, president; M. Yeal, treasurer; K. Jacobsen, S. Osburn. *Second Row:* B. Schindler, J. Campa, A. Loring, T. Stanwood, S. Cristofane, B. Valiant, B. Meredith, S. Stephenson, M. Matzek, K. Reynolds. *Third Row:* D. Campa, F. Ezzo, D. Chubb, C. Kadan, A. Sargent Reiter, R. Wagner, M. Freno, G. Ritterbusch, B. Gulick, J. Knapp. *Last Row:* A. Bain, T. Jeffords, C. Ryan, A. Morris, N. Davis, N. Pope, A. Foster.

Alpha Gamma Delta

A Γ Δ

The "A" of pearls shining brightly . . . anticipating adventure and activities . . . Sir Winston, grooming for the derby, the backwards dinner, the mouse hold . . . endless episodes . . . return of those "Golden Rule Days" for Dads, the Apple Polishers Dinner, the Christmas Party with Phi Delt . . . contributing and cooperating on campus . . . Mortor Board, Alpha Lambda Delta, AWS president, Diamondback, Who's Who . . . second place IFC Sing . . . Permanent traditions of Alpha Gam's—the roving photographer, the hayride, Sorority Olympics . . .

THE YOUNG-AT-HEART with new found friends.

ALPHA OMICRON PI—*Front Row:* C. Schulz, M. Shure, J. Montgomery, secretary; C. Grawbowsk, vice president; Mrs. Hardy, housemother; M. Turner, president; D. Schemm, treasurer; E. Marval, L. Metcalfe. *Second Row:* J. Schiller, M. Valencia, P. Rightor, J. Wells, S. Greenaway, C. Bond, J. Ross, M. Cox, A. Wire. *Third Row:* S. Whitworth, N. Loew, J. Pritchett, M. Fitzpatrick, K. Webster, B. Wright, G. Mack, V. Hauser, L. Chappelear, P. House. *Fourth Row:* J. Schroeder, L. Sener, S. McNeil, E. Christensen, M. Blackburn, J. Hyre, S. McGlasson, S. Reed, J. Overstreet, S. Allmond, D. MacMillan, R. Hillow. *Last Row:* J. Waterman, B. Watson, L. Hoehn, M. Cunningham, C. Shearer, R. Palmere, B. Davis, L. Kaiser, A. Widerman, B. Little, P. Crowe, C. Martin, N. Lau, W. Cross, M. Baker.

Alpha Omicron Pi

A O Π

DID YOU HEAR that one of the pledges left a Venus fly-trap in the house?

Colorful Christmas Formal . . . swinging Jazz Concert . . . desserts and exchange dinners are the social story of the AOPi's this year . . . active in Mortar Board, TERRAPIN, Legislature, AWS, University Theater and Campus Chest . . . 2nd vice president of AWS, KA Rose, Who's Who members, Senior Class Secretary, Miss Maryland 2nd runner-up, secretary of Old Line Party, TERRAPIN co-editor, Diamond treasurer, finalist for Sorority Woman of Year Award . . . Phi Chi Theta, Pi Delta Epsilon . . . Psi Chi . . . Pi Delta also sponsor Red Cross Blood Drive . . . quiet hours . . . midnight snacks . . . downstairs phone duty . . . tribute to the bus-boys . . . the "Snowman" . . . a room with a belfry . . . remembrances of a good year! . . .

A never-to-be-forgotten year of growth . . . from eleven to forty-four . . . coming up in the world, aiming high and trying hard . . . active participation in Alpha Lambda Delta, Sigma Tau Epsilon, Judicial Board, WRA, Angel Flight . . . receiving enjoyment from those special extras . . . the Alumnae Christmas Party . . . washing windows for Theta Chi . . . the Cardiac Project . . . planning for the new home in the fall . . . the Champion Guernsey cows . . . fond memories always present . . . the "suite" . . . a Danish house director . . . delicious food and gaining weight . . . the long-distance engagements . . . the work, problems and joys of two eventful years at Maryland . . .

RELAXATION in the Alpha Phi apartment.

Alpha Phi

A Φ

ALPHA PHI—*Front Row:* J. Beaver, M. Wharff, corres. secretary; J. Wilkinson, treasurer; H. Schmidt, vice president; K. Porter, president; P. Swoger, A. Knoblock, J. Ward, recording secretary; B. Shirrefs, A. Sakers. *Second Row:* C. Hale, I. Weaver, K. Ekman, A. Navazio, M. Thompson, S. Tydings, C. Maxwell, B. Rapelye, L. Chamness, A. Wright. *Third Row:* L. Duval, J. Soper, C. Anderson, L. Sullivan, S. Mead, M. Ruppersberger, D. Collison, P. Callighan, M. Schmitt, M. Znamirowski, C. Lutheran. *Last Row:* J. Zavetz, S. Willis, P. Fenimore, C. Mancha, K. Small, M. Daugherty, S. Langmack, G. Braun, D. Cummins.

AND THEY say Pledging is fun?

Friendship, fun, and festivity . . . merry mischief in the making . . . Phi Sig's missing trophies, the "Ten and Ten," visiting snakes . . . Chapel choir, Publications, Aqualiners, AWS officers . . . revealing a more serious side—participating in the prevention of juvenile delinquency, the orphan's Christmas party, cultural trips . . . recalling the household highlights—turning the tables on the bus boys, pledge entertainment, the BOW, breakfast with fraternities . . . proud of their housemother for receiving the coveted "Battle-Ax of the Year" award . . .

Alpha Xi Delta

ALPHA XI DELTA—*Front Row:* J. Colangelo, L. Leizear, corresponding secretary; D. Stiller, treasurer; V. Chiringas, vice president; Mrs. C. T. Reed, housemother; D. Glasgow, president; S. Haack, G. Fallon, recording secretary; E. Mancuso, J. Scullin. *Second Row:* D. Morgan, J. Brill, J. Terzick, T. Sheperd, D. Robinson, P. Grubb, V. Smart, G. Gerathewohl, L. Russum, J. Deeney, M. Caponiti, N. Rothwell. *Third Row:* L. Reyman, B. Thom, S. Gorham, B. Blades, B. Conners, H. Taylor, S. Feland, S. Stone, G. Signor, R. Leizear, J. Birks. *Fourth Row:* M. Barter, A. Schaefer, K. Lavery, G. Jones, J. Faulstich, P. Nalley, C. Taylor, S. Rumeanos, M. Randour, B. Lambere, J. Gamble. *Last Row:* M. Masucci, J. Vankuyk, D. Barker, J. Limerick, S. Haus, J. Beales, M. Liberatore, S. Johnston.

DELTA DELTA DELTA—*Front Row:* P. Martin, C. Harris, B. Gundersdorff, recording secretary; J. Cobey, vice president; Mrs. Scott, housemother; L. Robinson, president; K. Ramsay, treasurer; S. Wild, corresponding secretary; B. Hastings, A. Bryant. *Second Row:* J. Cato, F. Stiertz, A. Furman, M. Filler, J. Schaffer, T. Resce, C. Miller, M. Lawrence, N. Carrodus, A. Crain, R. Rudolph. *Third Row:* S. Churchman, L. Hardin, M. Royer, R. Hatfield, J. Hazelbaker, C. Coleman, C. Ingalls, G. Mayer, M. Leahy, J. Edwards, J. Finn, C. Brown. *Fourth Row:* J. Favier, J. Wharton, J. Flesner, C. Coney, M. Wharton, R. Cooper, P. Pardew, P. Winberry, C. Kleinwachter, L. Insley, J. Weaver, T. Kelly. *Last Row:* S. Pimper, F. Harding, B. Coby, C. Grossman, P. Price, E. Kish, S. Stanley, J. Baker, I. Taylor, S. Enger, B. Hicks.

Delta Delta Delta

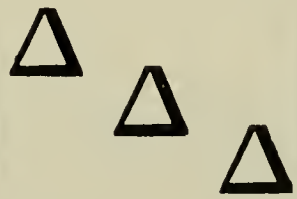

The crescent moon and shining stars highlighting a memorable year . . . with the arrival of every new dawn—new dreams and designs for an enlarged house . . . elating experiences . . . awards for Sorority of the Year and the Outstanding Junior Woman . . . organizations with responsibilities and rewards . . . presidents of WRA and Diamond, SGA Secretary, AWS Freshman Representative, Vice President of Diadem, publications . . . honored by Homecoming Queen and first runner-up, Pledge Queen first runner-up . . . adding vim and vitality on the field with majorettes, cheerleaders and color guard . . . moments of merriment . . . trips to Mexico, damp crepe paper, the Symphony Concerts . . . thriving through togetherness . . .

SOUNDS OF MUSIC echo throughout as annual practice for the I.F. Sing begins.

DELTA GAMMA—*Front Row:* M. Wilson, B. Bradley, J. Becker, recording secretary; L. Andretta, vice president; P. Clayton, president; C. Cone, B. Goodridge, treasurer; J. Wueste, corres. secretary; C. Kalk, E. Crammatte. *Second Row:* M. Blair, B. Jump, B. Brooks, M. Gerster, J. Wallower, J. Athanas, J. Gregory, K. Disney, L. Calder, F. Morell, C. Ehrmantraut, D. Dunn. *Third Row:* J. Bode, J. Bavis, S. Neary, A. Cochran, B. Gingell, S. Smith, J. Johnson, L. Hamann, M. Knox, A. Smith, L. Mudd, S. Crossley, D. Kelly. *Fourth Row:* B. Foreshew, P. Dunn, B. Baker, P. MacIntyre, S. Evans, J. Althoff, M. Shakhashiri, D. Camenzind, J. Bartley, J. Johnson, J. Johnson, P. Peers, S. Gibbons, B. Berry. *Last Row:* N. Linden, J. Senn, N. Vansant, S. Hockett, K. Dougherty, S. Hartney, C. Gordon, P. Shephard, K. Waring, S. Weiss, J. Thomas, S. Quam, B. Reisner, B. Wilcox.

Delta Gamma

Δ Γ

WHO KNOWS the one about Santa Claus?

A well-rounded group of girls . . . abundant in personality and poise with Pledge Queen, Miss Cecil Hall, May Queen, Miss Success . , . (affluent with scholars)—Diamond, Mortar Board, Diadem, Alpha Lambda Delta . . . active in campus organizations—TERRAPIN, Angel Flight, Captain of Color Guard, three cheerleaders, and swimming meet champions . . . Hannah has taught her girls well . . .

Rapidly expanding—in number and influence . . . many prominent activities including Junior Prom Co-Chairman, chairman of Day Dodger Big Sister program, represented on Freshman legislature, TERRAPIN, *Diamondback,* Bridal Fair, and Diamond . . . with the spring comes the annual sorority fashion show—DPhiE sponsors . . . shining with beauty in the form of Miss Maryland 1961, and a National Football Queen finalist . . . very anxious about the plans for Grahamcracker Square . . .

SWEET NOTHINGS in three ears.

Delta Phi Epsilon

ΔΦΕ

DELTA PHI EPSILON—*Front Row:* C. Bahn, H. Stoler, E. Zippermann, M. Siegman, recording secretary; J. Magidson, president; M. Weinstein, vice president; M. Portner, corresponding secretary; F. Horwitz, treasurer; E. Friedman, S. Lebowitz. *Second Row:* E. Pomerance, I. Torop, B. Rosenfeld, S. Fertick, N. Pomerance, P. Serber, D. Pollekoff, B. Macht, C. Peltz, F. Goldberg, M. Sandler, B. Hillman. *Third Row:* E. Siegman, S. Lisogursky, M. Aberman, E. Sommers, B. Kanegis, M. Kurland, B. Glassman, L. Berkow, R. Weinstein, A. Silver, C. Feder. *Last Row:* B. Pillersdorf, S. Rottman, M. Petrushansky, J. Goldberg, S. Altman, C. Sondheimer, M. Surasky, C. Bernstein, D. Buchman, B. Goldberg, S. Woods, C. Steckman, J. Rossen, F. Gluser.

THAT'S NOT the way I learned it in music 16!

Rolling up the rugs for another successful Basin Street Stomp! . . . Gamma Phi's always on the go . . . active in SGA, AWS, WRA, TERRAPIN, *Diamondback,* and Color Guard . . . honoraries and professional organizations claiming Gamma Phi's as members . . . late-at-night study session . . . gatherings and goings-on in the kitchen . . . "an ice machine on a dry campus" . . . a crusade to keep the SAE lions gold? . . . presentation of the sorority scholarship trophy . . . "Avon calling!" . . . "Standing united—for ever and ever." . . .

Gamma Phi Beta

Γ Φ B

GAMMA PHI BETA—*Front Row:* A. Plummer, treasurer; M. Bateman, corresponding secretary; J. Stamm, recording secretary; J. Schmidt, vice president; Mrs. G. Dutton, housemother; P. Lotz, president; A. Coleman, J. Tolson, N. Scollon, E. Fitz. *Second Row:* L. Frazier, S. Gauch, C. Swoger, D. Latimer, N. Cunningham, J. Schlotzhauer, P. Mitchell, S. Welsh, L. Essig, J. Rainka, M. Hartman. *Third Row:* M. Stevenson, S. Earp, C. Schaefer, H. Gatchell, D. Keough, S. Pritchett, M. Watkins, M. Kuhl, J. Porter, S. Bemiller, P. Morton. *Fourth Row:* B. Snow, L. Kern, A. Riutort, C. Kenney, C. Connor, J. Brown, K. Sander, S. Mariner, C. Jones, L. Molesky, D. Wood, J. Woodruff. *Last Row:* C. Cochran, N. Corkran, B. Corbin, J. Selckmann, S. Serrin, K. Trofast, L. Phillips, A. Wells, C. Walker.

KAPPA ALPHA THETA—*Front Row:* P. Prusch, treasurer; D. Bixel, L. Alligood, L. Cavin, L. Grant, vice president; S. Foulis, president; C. Brush, C. Chaney, corresponding secretary; K. Voorhees, P. Kent, recording secretary; A. Calderwood. *Second Row:* J. Pennefeather, L. Hannemann, P. Hogan, F. Wetzel, S. Whiteley, C. Matzek, D. Dietrich, M. Miller, B. Lampton, M. McWhite, C. Cole, S. Sims. *Third Row:* M. Richardson, T. Patrick, J. Kerr, J. Lineberry, B. Burnett, D. Fuchs, J. Standquist, S. Hammond, M. Stack, J. Nightingale, D. Kohler, P. Royer. *Fourth Row:* E. Coddington, D. Endlich, P. Mitchell, C. Stump, S. Eaton, B. Britt, C. Isiminger, O. Gebert, A. Fisher, S. Weissman, N. Scott, B. Janz. *Last Row:* J. Buckingham, M. McClung, D. Pike, M. Woodchek, P. Best, D. Hammett, S. Tribbett, M. Leonard, S. Tressler, K. Zettler, K. Harrison, A. German, C. Swanson.

Kappa Alpha Theta

K A Θ

Theta kites fly high over the campus and busy Thetas are found as Junior class secretary, Sophomore Prom chairman, TERRAPIN associate editor, cheerleaders, and members of legislature, ALD, Diadem, Angel Flight, and *Diamondback*, to mention a few . . . the annual campus-wide kite-flying contest for Campus Chest again a big success . . . second place honors for "Hawaiian" Thetas in Harmony Hall and third place in IFC sing . . . stuffing animals at Christmas for national philanthropy project . . . remember the 5 A.M. awakening on the morn of Homecoming? . . . newspaper stuffed in an unsuspecting sister's room . . . skip nights, serenading and parties, all contribute to a wonderful year that will be long remembered . . .

THE LATEST . . . rooms filled ceiling-high with paper.

KAPPA DELTA—*Front Row:* K. Myers, secretary; K. McAdoo, C. Etchells, E. Ricca, vice president; Mrs. VanValey, housemother; L. Wray, president; R. Goodell, treasurer; B. Hennegan, P. Brotherton, K. Moomey. *Second Row:* V. Bassett, P. Reisinger, M. Smith, L. Brown, J. Bartleson, J. Smith, L. Tighe, G. Forman, D. Devin, B. Wolf, L. Bassett, B. Kupiec. *Third Row:* D. Kellett, C. Connelly, K. Kenerick, C. Fitzell, C. Croghan, N. Tilford, M. Howard, E. Hurley, S. Tilford, C. Zaciewski, G. Sheridan. *Fourth Row:* D. Kessler, J. Huff, G. Masters, J. Hale, C. Joyce, A. Haley, H. van Reuth, C. Marcuccio, K. Kessler, B. Harxsough, S. Hubbard. *Last Row:* C. Sharp, B. Smith, B. Marvel, D. Pillas, J. Bundy, E. Carpenter, A. Swanson, S. Fitch, J. Rude, M. Howard, A. Arnold.

Kappa Delta

K Δ

JUST ONE more glass of warm milk, please?

A home reminiscent of former times . . . a touch of the Elizabethan . . . the ever-precious white rose and diamond pin . . . activities, activities, activities . . . Senior Class Vice President, AWS Junior Representative, Diadem, Old Line Secretary, Alpha Lambda Delta to state just a few . . . beauty honors abundant too . . . Greek Week Queen, Miss Prince George's County, fraternity sweethearts . . . interests for fun or fancy—individual and varied . . . theater time and the Drama Wing Award, WRA Swim-meet, second place in Pledge Skit Night . . . memories in the making . . . the chorus line for KA . . . the Black and White Ball . . . "I can't believe it" . . . a deluge of accidents . . .

Sponsors of Pledge Skit Night . . . third in scholarship . . . many activities—Junior Legislature, secretary and Senior Representative of AWS, captain of cheerleaders plus two new additions, TERRAPIN, scholarship chairman of Panhellenic, first place at Harmony Hall, Flying Follies, chairman of Career Week, Angel Flight . . . honoraries, too—Diadem, Alpha Lambda Delta, secretary of Diamond . . . Oh, that Kappa Formal! . . . again offered their nursing scholarship . . . sold pumpkins for philanthropic . . . beauties including 2nd runner-up for Miss Washington, Miss Maryland State . . . enthusiastically awaiting future ground breaking ceremonies . . .

MUSIC, music, music . . . with Harmony Hall winners.

Kappa Kappa Gamma

K K Γ

KAPPA KAPPA GAMMA—*Front Row:* T. Jen, J. Murray, L. Cook, J. Davis, secretary; C. Heisler, president; D. Skaer, vice president; H. Wanless, treasurer; B. Wasser, J. Miles, A. Boice. *Second Row:* N. Wantz, S. Corn, M. Canby, J. Moser, J. Robinson, P. Briggs, A. Bouker, E. Downs, B. Simmons, M. Goggin, B. Bauer, S. Hughes, S. Gant. *Third Row:* P. Morgan, T. Etienne, C. Zoda, J. Patchen, D. Gibbas, B. Zoda, K. Voyatzis, J. Short, S. deSimon, A. Teter, B. Smith. *Fourth Row:* L. Koehneke, J. Ritchie, M. Coppock, C. Jennings, B. Wheeler, J. Raith, G. Ryan, R. Broadhurst, R. Zehring, G. Healy, N. Albrecht, A. Banville, D. Widmeyer, S. Chebithes, D. McNeil, D. McNeil. *Last Row:* J. Jones, M. Krause, G. Martini, D. Owens, K. Moonly, J. Clark, S. Armstrong, P. Short, D. Guise, P. Moon, M. McIntire, B. Rawak, L. Livengood, R. Scarborough, B. Davenport.

WHAT WOULD we ever do without our Lil' Bus.

Shining trophies for a record of firsts . . . Ugly Man candidate on top, first place for Sophomore Carnival booth decorations and attendance, thrilling first for Homecoming House decorations . . . getting up at 5 A.M. . . . Chapel chimes striking 9 as last girl rushes in . . . beauties, too—Homecoming Queen fourth runner-up, ZBT sweetheart . . . rush of activities—Panhellenic president, UT publicity chairman, Alpha Lambda Delta, president of Diadem, WRA, chairman of Parents' Day, Elections Board, May Day, and AWS cultural committee . . . always near by for a good serenade . . .

Phi Sigma Sigma

Φ Σ Σ

PHI SIGMA SIGMA—*Front Row:* R. Berman, G. Meadoff, M. Kullen, R. Sternberg, S. Okon, recording secretary; Mrs. Miller, housemother; C. Kahn, president; N. Julius, corres. secretary; E. Alperstein, treasurer; J. Libshutz, L. Berkis. *Second Row:* S. Fleischman, E. Wolff, J. Klein, J. Cramer, M. Soltoff, L. Kolker, S. Reiter, G. Heft, M. Saks, J. Saxton, M. Tabor, S. Layton, L. Newman. *Third Row:* D. Chesler, G. Fish, E. Seligman, C. Berkow, R. Leibson, R. Weintraub, M. Hersh, S. Scheeter, P. Lainof, L. Garonzik, J. Heft, K. Richmond, L. Richmond. *Fourth Row:* P. Cohen, R. Engel, O. Greenbaum, A. Goldbloom, B. Levy, M. Nemo, S. Kalin, R. Schwartz, C. Hoffman, R. Guss, J. Grott, G. Silverstein, D. Aronow, C. Levins, B. Eisman. *Last Row:* J. Lewis, A. Rosengarden, M. Solomon, P. Hollins, S. Rosenberg, S. Merowitz, P. Heneson, M. Chotiner, J. Kahn, F. Fakin, L. Tabach, P. Trivas, J. Temchin.

PI BETA PHI—*Front Row:* P. Duggan, M. Barnes, corres. secretary; M. Cooper, treasurer; N. Jones, vice president; Mrs. Alexander, housemother; L. Poore, president; J. Richey, recording secretary; S. Russell, B. Ross. *Second Row:* B. Colby, S. Jackson, N. Robinson, J. Brocksmith, C. Schneider, J. Laird, D. Di Francis, G. Hayden, S. Taylor, R. Arcuri, L. Dawson, E. McCarthy. *Third Row:* S. Lum, D. Pincuspy, S. Brittingham, J. Hazen, T. Kossiakoff, B. Winchell, K. Raffaelo, P. Harrington, K. Longridge, J. Aufferis, V. Kidner, A. Miller, B. Moore. *Fourth Row:* B. Kerin, S. Grace, J. Dumler, E. Robey, C. Shallcross, C. Merrill, V. Ogden, J. McBride, K. Sanborn, B. Spencer, D. Duggan, F. Logan, G. Johnson. *Last Row:* J. Weser, T. McCurry, S. MacCoy, E. Flood, C. Holmead, M. Holmes, D. Delanoy, J. DeHalt, J. Kugler, K. Moore, H. Goins.

Pi Beta Phi

ΠΒΦ

The bow is drawn and the Pi Phi arrow flies . . . into athletics—"Trixie" placed first in Turtle Derby, 2nd place in Sorority Olympics, athletics after dinner on the mall, modern dance club . . . into varied academic honors—Diadem, Alpha Lambda Delta, Diamond, Phi Alpha Epsilon . . . into public offices—section editors of TERRAPIN, *Old Line, Diamondback,* sorority representative to SGA, FOB, secretary of Student Religious Council, Sophomore Carnival, Daydodger Big Sisters, Angel Flight . . . the golden arrow has reached its target—a very successful year . . .

GAMBLER'S DELIGHT . . . playing against destiny.

SIGMA DELTA TAU—*Front Row:* L. Shay, P. Franck, E. Ashman, Z. Weinman, vice president; Mrs. Gordon, housemother; S. Greenwald, president; B. Bondareff, secretary; L. Abelman, treasurer; P. Hoffman, M. Berman. *Second Row:* G. Belaga, K. Decker, C. Pines, J. Barnett, B. Besterman, R. Seltzer, J. Emsellem, I. Gruber, S. Brill, P. Vogelhut, J. Hornstein. *Third Row:* G. Besterman, A. Harrison, C. Rosenblum, S. Friedman, D. Slotsky, S. Sommers, L. Kolker, M. Kahn, M. Messeloff, J. Rosen, L. Hillman. *Fourth Row:* K. Weil, L. Silverman, J. Perlzweig, A. Gudelsky, I. Emsellem, C. Cohen, B. Levin, E. Samet, S. Levine, L. Pollack, S. Schwartz, E. Weehsler. *Last Row:* M. Grossman, L. Markowitz, C. Becherman, S. Kamenetz, B. Klein, J. Solins, S. Flax, S. Kamenetz.

Sigma Delta Tau

Σ Δ T

IF THERE'S one thing I can't stand, it's someone who won't pay attention.

The "Graham Cracker" at last . . . lingering thoughts of the white house in the gulch . . . moments to remember . . . regional conclave on Maryland campus . . . first place in the bi-annual Blood Drive, the pajama party invaded by octopi . . . diversified talents . . . Freshman Class Treasurer, *Diamondback*, FOB, Sophomore Carnival and Homecoming committee chairmen . . . emphasis on scholarship—Alpha Lambda Delta and Dean's List . . . presentation of the Morty Cohen Award to an outstanding senior man . . . a brightly burning torch on campus . . . graced by a lovely Hillel Queen . . .

Lights . . . Camera . . . Action . . . musical memories . . . Sigma Kappa and UT . . . again contributing on campus . . . color guard, Angel Flight, *Diamondback,* Homecoming Committees, Diadem . . . artistic talents, too—second place in Homecoming decorations . . . household highlights . . . song and paddle night, clue week, the cinderella-candy shoe, the steak or beans treat . . . working for others . . . Shoeshine Night and Campus Chest . . . the Maine Seacoast Mission . . . the traditions of the satin triangle at the Winter Formal . . .

ONE OF OUR more pleasant chores—the S.K. Crest.

Sigma Kappa

Σ K

SIGMA KAPPA—*Front Row:* M. McClellan, C. Shook, corresponding secretary; V. Wood, B. Baumner, D. Gloss, president; V. Taggart, L. Tatum, vice president; J. Lord, treasurer; C. Myers, recording secretary; D. Fratta. *Second Row:* E. Richell, L. Garrett, S. Boose, N. Haase, P. Kraus, C. Lokstein, C. Slattery, J. Morgan, B. Stewart, B. Michael, S. Cashan, A. Maier. *Third Row:* H. Higgins, J. Scheel, D. Smith, L. Hall, D. Staubs, J. Whitman, J. Carey, S. Pickens, L. Nalley, B. Hull, C. Guidry, P. Miller. *Last Row:* A. Morsell, K. Connaughton, M. Niel, M. Karchner, N. Atkinson, S. Morrison, E. Johnson, A. White, S. Wight, T. Brumbaugh, R. Murray, J. Latimer, B. Bowman, C. King.

PANHELLENIC COUNCIL—*Front Row:* J. Bartley, A. Banvelle, D. Latimer, rush chm.; M. Carhart, 2nd vice pres.; N. Julius, pres.; Dean McCormick, advisor; V. Wood, 1st vice pres.; F. Horwitz, sec.; E. Ricca, treas. *Second Row:* B. Wilcox, M. Henderson, S. Osburn, S. Smith, N. Littman, M. Schmitt, R. Klein, P. Hogan, L. Hanneman. *Last Row:* S. Wright, J. Short, L. Newman, J. Schlotzhauer, S. Gorham, B. Shirrefs, J. Emsellem.

Pan Hellenic Council

PANHEL EXECUTIVE COUNCIL—*Front Row:* F. Horwitz, sec.; E. Ricca, treas.; N. Julius, pres.; V. Wood, 1st vice pres. *Standing:* M. Carhart, 2nd vice pres.; D. Latimar, rush chm.

"MARYLAND, WE'RE ALL behind you" rings out from a sorority rush party.

Purpose of Panhellenic Council to help with problems concerning sorority standards, inter-sorority functions, scholarship, and campus activities . . . coordinates sorority rush . . . showed off the new pledges by initiating the successful Pledge Debut . . . annual Pledge Dance graced by Pledge Queen . . . introduced sorority-fraternity Fireside Chats . . . sorority exchange dinner always enjoyed by all . . . fun and fitness in the IFC-Panhel bowling tournament . . . satisfaction in helping needy families at Christmas . . . Dean Stamp scholarship given to outstanding sophomore woman every spring . . . successful "Campus Twist" put on by Jr. Panhel . . . co-sponsorship of Greek Week for the first time . . . annual adoption of an overseas orphan . . .

Cooperation—password for IFC this year . . . participation in Cancer Carnival helped to raise $5000 for research . . . IFC made $3500 from a near capacity audience to Ella Fitzgerald . . . new rush book for Frosh introduced, including a summary of each frat . . . thanks to this and Greek Assembly, during Orientation, rush reached a peak of success . . . the Duke and Coasters scored a real success at IFC Ball . . . entire IFC Council plus Dean Grey, Council Advisor, attending National IFC Convention in Boston were rewarded by commendation of rush book and the Greek newspaper . . . other high points: intramural program boosts smaller frats, and $1200 reserved in expanded scholarship program . . . the best year yet with insights into an even better future . . .

FRATERNITY RUSH provides lines and more lines as men wait for name tags.

Inter-Fraternity Council

I.F.C. EXECUTIVE COUNCIL: B. Binch, treasurer; L. Granat, 2nd vice pres.; J. W. Kenney, president; J. Haas, 1st vice pres.; N. Thigpen, secretary.

INTER-FRATERNITY COUNCIL—*Front Row:* M. Starling, D. Sykes, R. Greer, B. Clark, C. Hook, I. Bell, J. Randolph, R. Leimann, L. Polt, D. Judy, W. Johnson, I. Gellman. *Second Row:* R. McNamara, F. Gale, B. Barry, B. Binch, treasurer; L. Granat, 2nd vice pres.; J. W. Kenney, president; J. Hans, 1st vice pres.; N. Thigpen, secretary; R. B. Schaftel, A. Rothenberg, J. Reynolds. *Last Row:* J. Melvin, C. Freeland, B. Valente, J. Montedenico, D. Secor, W. Adkins, J. Wood, G. Harper, B. Hurwitz, M. Lewis, C. Hart, A. Libby, B. Pettee.

ALPHA EPSILON PI—*Front Row:* N. Heilpern, R. Stern, L. Kahl, R. Sherman, secretary; H. Trattler, vice president; R. Rose, president; S. Milwit, J. Susman, S. Tattar, R. Buren. *Second Row:* A. Horn, R. Blum, J. Persh, S. Davis, M. Bukzin, J. Steinberg, treasurer; H. Kohn, S. Milwit, S. Michaelis, B. Laserson, M. Heimberg. *Third Row:* A. Stern, L. Weinberg, A. Brodsky, M. Gershon, A. Shapiro, S. Stuppler, E. Mendelson, C. Brenner, E. Cohen, S. Cohen, A. Mitnick, D. Sabbath, A. Madresh. *Last Row:* M. Lessing, S. Shapiro, J. Rein, J. Swetlow, R. Sheer, M. Migdal, L. Rothman, R. Cohen, K. Jewler, N. Schwab, D. Weitzmahy, R. Schlesinger, R. Keller.

Alpha Epsilon Pi

A E Π

AND there will be room for one more.

Christmas time brings hopes of big move into new AEPi house for members . . . Number 13 Frat Row . . . AEPi took first place in scholarship among fraternities . . . three men in Kalegethos and four in Honorary Engineering Society . . . Active on the Hill . . . Men's League Representative, Interfraternity Rush Brochure Staff, and Freshman Legislature are a few of the activities of "Apes" . . . Turtle Derby sponsored by this house is a tradition of Greek Week . . . much sought-after trophy presented to winner of the event . . . social season includes parties on weekends . . . Spirits high as AEPi looks forward to the future . . .

Who's that big "little" dog on campus? . . . Bozo, Jr., of course! . . . AGR's most loyal fan . . . first to initiate pajama party . . . second in the nation for chapter activities . . . sponsors of sorority milking contest . . . well-known for agriculture clubs and activities . . . campus-wise—membership in Kalegethos and ODK . . . president of campus political party . . . SGA Legislature . . . soccer team players . . . winners of scholarship trophy (2 out of 3 years) . . . in the process of remodeling the house . . . in short, the AGR's are really busy . . .

WILL THE REAL Frank Lloyd Wright stand up?

A Γ P Alpha Gamma Rho

ALPHA GAMMA RHO—*Front Row:* S. Powell, H. Hilleary, D. Smith, R. Dryden, W. Harlan, treasurer; G. Adkins, president; F. Padovano, vice president; K. Holland, secretary; T. Bowman, B. Hewitt. *Second Row:* R. Dougherty, L. Reeve, L. Ridgely, H. Chawonga, M. White, H. Gottwals, D. Davis, R. Diebold, J. King, H. Streaker. *Last Row:* W. Godwin, G. Bewley, C. Neels, G. Ijams, J. Zalar, J. Jenkins, D. Garrett, J. Doyle, W. Thatcher, R. Secor, G. Bailey.

ALPHA TAU OMEGA—*Front Row:* W. Whitener, B. McCarthy, W. Hancock, C. Montalbano, treasurer; B. Pettee, president; W. Duckett, vice president; T. Griffin, secretary; T. Etzler, secretary; P. Bowen, R. McNamara. *Second Row:* K. McCarthy, J. Stephens, E. Spencer, M. Wells, W. Samora, B. O'Flaherty, R. Maunder, B. Smith, B. Lamb. *Third Row:* B. Downes, J. Adams, P. Jung, D. Ott, C. DeFelice, C. Kitchin, T. Loyd, J. VanDerwerker, R. Anderson, J. Harris. *Fourth Row:* R. Farrell, G. Adkins, J. Bohar, R. Chappell, B. Detwiler, J. Norris, D. Kelley, T. Childers, J. Donatiu, D. Ott, S. Bossert. *Last Row:* A. O'Neill, C. Wasko, R. Brown, J. Plumhoff, R. Phelps, R. Clingan, H. Gemberling, P. Tobin, S. Blunt, R. Harris, P. Och.

Alpha Tau Omega

ΑΤΩ

COFFEE, TEA, or milk or . . . ?

Not again! . . . yes, they're still on top . . . busy boys . . . lots of results . . . The Atlantic Coast Conference found three good wrestlers . . . they still draw the crowds for track, lacrosse and baseball . . . how about Student Government? . . . you bet! . . . and the Sr. Class Treasurer too! . . . lots of trophies . . . Hillock, team sports and all sports . . . just an ole dirty shirt and a smile . . . it's the Tau Tramp party! . . .

Charleston, Ball-and-the-Jack, Black-bottom . . . yeah! . . . that's the Delta Sig's at their Roaring Twenties party . . . wearing the Delta Sig pins are: two baseball managers, a varsity football player, and members of Kappa Kappa Psi (Band Honorary) . . . the Varsity Grill also helps to supply the Delta Sig's with outside campus activities . . . hoping to regain scholarship trophy . . . helping to carry out their theme of engineered leadership is Alumnus Shure, District Court Judge of Montgomery County . . .

"LOOK, I saw her first!"

Δ Σ Φ Delta Sigma Phi

DELTA SIGMA PHI—*Front Row:* A. Poffel, K. Kropinack, L. Munson, D. Mook, G. Avery, B. McCullough, R. Neuman, G. Morgan, J. Warhol. *Second Row:* C. Jones, D. Thompson, R. Norment, B. Hauriliar, E. Myer, H. Simon, E. Walker, T. Barry, S. Bass. *Third Row:* J. Giganti, A. Booth, W. Yarwood, R. Ziepolt, R. Hahn, M. Kimack, G. Fiackos, R. Jones, J. Eppes, R. Witt. *Last Row:* J. Crook, T. Dillon, K. Halter, W. Shinker, H. Taylor, N. Kraft, L. Bell, R. Schick.

DELTA TAU DELTA—*Front Row:* R. Belcher, M. Whitmore, L. Cuza, K. Bass, vice president; T. Brown, president; G. Ruddick, treasurer; T. Brown, D. Fox, D. Keller, M. Starling, D. Laramore. *Second Row:* T. Arturi, D. Stine, J. Foskett, J. Blake, B. Ewing, B. Nicholson, T. Whitmore, L. Mayfield, T. Rollins, W. Farnandis, G. Webb, L. Klipp. *Third Row:* J. Welty, B. Valente, F. Goriup, B. Purvis, J. Bryan, P. Engel, L. McCullough, C. Scurto, R. Horman, S. Hays, A. Biniasz. *Fourth Row:* M. Caulk, R. Yeager, G. Ewell, B. Brockman, E. Dashiell, B. Pearson, J. Putman, J. Underwood, F. Anding, G. Peyton, R. Schultz, R. Hesson, J. Cole. *Last Row:* G. Higgins, A. Schuettinger, E. Naill, J. Treat, G. Tenley, R. LaGrone, W. Bixby, W. Pierrel, J. Giordano, T. Wilson, R. Fobes, B. Seibold.

Delta Tau Delta

ΔΤΔ

ANY MAN'S CODE—cooperation without discrimination.

Mumus . . . lais . . . palm trees sway as the DTD's go Hawaiian at their party . . . 70 active members help make the DTD fraternity the largest national one in the U.S. . . . active in campus life . . . Vice President and Treasurer of Men's League . . . Treasurer of the Sophomore Class . . . photographer on TERRAPIN Staff . . . the DTD house presents "Sorority of the Year Award," largest trophy presented on the Maryland campus . . . scholarship is important to the DTD's who have members in ODK and Kalegethos . . . the DTD's, though large in size, all unite in a harmony of effort . . .

Beta Kappa . . . Northern-most chapter of KA ranks high in "Southern Spirit." Banjos . . . spats . . . black faces . . . all traditions of KA's annual "Cotton-Pickers Minstrel" . . . forty-first consecutive year of its presentation at Maryland . . . southern warmth lends itself to the annual Christmas Party for orphans . . . KA spirit high in varsity sports . . . swimming, football, and lacrosse . . . members active in "M" Club . . . *Diamondback* staff . . . National Business Fraternity . . . events of Social Season . . . Rose Dance . . . South Sea Island Party . . . Roman Toga Party . . . well-known on campus, KA's friendly spirit will always remain . . .

WHAT'S in a dance?

K A Kappa Alpha

KAPPA ALPHA—*Front Row:* C. Mannix, B. Moncure, L. Heinze, H. Fairman, T. McGee, vice president; Mrs. Maholm, housemother; D. Sykes, president; F. Romeo, secretary; N. Heaton, treasurer; J. Seline, J. Rowe. *Second Row:* B. Hallett, R. Mantel, J. McClellan, R. Greer, B. Lavelle, F. Betz, W. Griffith, M. Simpson, J. Langton, D. Pond, K. Cooper, E. Kalajian. *Third Row:* P. Shepard, T. Heiser, L. Haly, B. Woods, P. Lassotovitch, J. Plummer, J. Albin, M. Sanders, M. McMahan, W. Hickey, F. Davis. *Fourth Row:* M. Maiorana, S. King, B. Mellen, C. Dorn, L. Burd, M. Lynch, B. Neely, S. Kisley, F. Black, M. Chalmers, S. Reeves, A. Shoemaker, R. Disharoon. *Last Row:* R. Billings, T. Lamond, O. Thomas, W. Schmidt, B. Suter, G. Traley, D. Rollings, N. Kauffman, J. Ebrite, R. Roman, T. Smith, G. Smith, J. Smith, D. Aeming.

LAMBDA CHI ALPHA—*Front Row:* W. Hooks, W. Demas, P. Ostrowski, R. Bean, J. Merkel, secretary; Mrs. Mayo, housemother; J. Clark, president; P. Ostrowski, vice president; R. Geyer, J. Varuola, D. Fielding. *Second Row:* G. Sampson, M. Adair, R. Turney, M. Mathews, D. Johnson, D. Patterson, F. Hahn, H. Sanders, N. Roppelt, L. Mickle, D. Woody. *Third Row:* J. Hur, G. Flautt, J. Derr, R. Balenger, M. Costic, W. Meade, D. Hoffman, W. Thomas, T. Hessenauer, W. Wolfersberger, J. Combs. *Fourth Row:* G. Moore, L. Zarfoss, J. Noble, J. Graves, J. Williamson, G. White, R. Zimmerman, C. Deidrick, C. Dombrowski, F. Cook, B. Thames, D. Manns. *Last Row:* P. Sitaras, T. Verzi, J. Bull, W. Alewine, T. Borziller, P. Hoffman, R. Rea, R. Jones, S. Bennett, T. Jackson, S. Krusley, P. Menk, B. Marshall.

Lambda Chi Alpha

ΛΧΑ

WATCH THE BIRDIE—and say cheese.

What secrets do the Lambda Chi's keep behind that "Green Door"? . . . fun loving brothers . . . vocalizing barber-shop style their specialty . . . proof? . . . captured coveted Harmony Hall trophy again this year . . . brothers active in sports and campus activities . . . the Lambda Chi house boasts treasurers of Men's League and junior class . . . sparkling social season set off by traditional Oriental Orgy and Bagdad Ball.

Busy year for Phi Delts again . . . well-rounded boys in all major Terp activities . . . honors high here . . . president of Tau Beta Pi . . . Kalegethos . . . Kappa Kappa Psi . . . brothers active on both TERRAPIN and *Diamondback* staffs . . . Phi Delts love sports . . . proof? . . . winners in swimming and track . . . runners-up in basketball . . . "gather 'round ye brothers and sing" . . . favorite pastime when they are not not studying . . . second in Harmony Hall . . . convertible Serenades and the Civil War party have become traditions of the house.

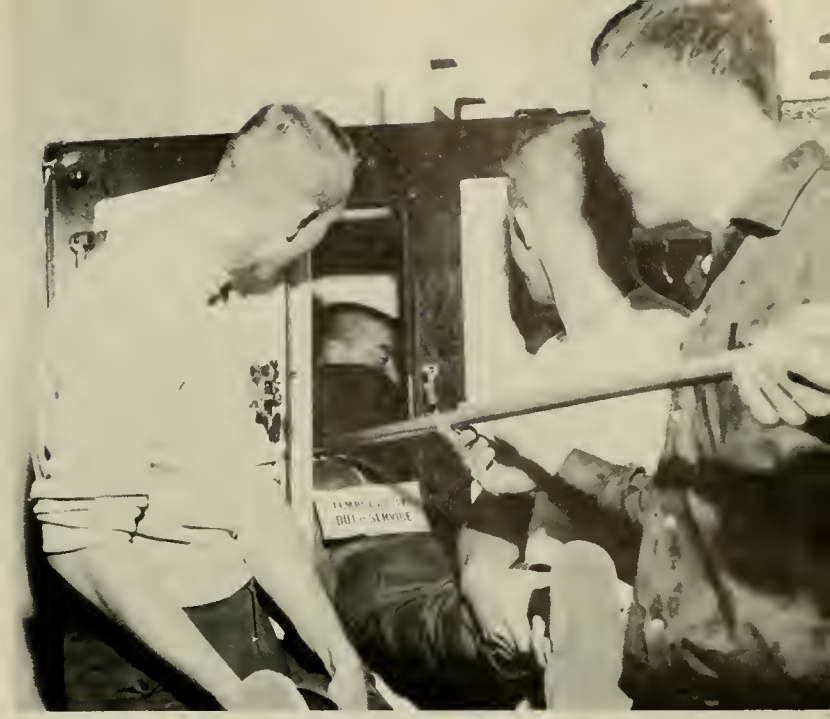

"CUT IT OUT, guys—that tickles!"

Φ Δ Θ Phi Delta Theta

PHI DELTA THETA—*Front Row:* D. Montgomery, R. Eaton, P. Tucker, W. Beville, secretary; W. Crawford, vice president; C. Hart, president; B. Smith, treasurer; J. Talbott, S. Brown, W. Roeper, B. Walter, B. Johnson. *Second Row:* C. Glaser, P. Brohawn, F. Edgerton, D. Thompson, T. Hranicka, C. Stauffer, W. Smith, D. Dobosh, R. Vermillion, G. Schoppert, J. Twining, T. Hummel, R. Morgan, E. Walder, J. Hahn. *Third Row:* L. Richardson, D. Hollis, W. Allen, J. Routenberg, J. Snyder, R. Baker, A. Libby, J. Gorely, R. Horne, D. Bates, J. Humphrey, P. Nolan, J. Tragle, B. Royer. *Fourth Row:* D. Franyo, P. Clemmitt, E. Brooks, M. Hegeler, D. Beadles, S. Brewer, J. Webb, M. Murdock, T. Childs, B. Smith, C. Webster, R. Gale, M. Snyder, D. Schroeder, P. Bouker, R. Potts. *Last Row:* T. Bond, R. Hamilton, B. Wood, L. Madden, P. Davis, J. Sanford, D. Conway, W. Enright, B. Lewis, M. Conlley, H. Minetree, R. Reeves, R. McCullah, R. Lewis, J. Bland, S. Smith, W. Wood.

PHI KAPPA SIGMA—*Front Row:* B. Dando, G. Hocker, R. Kludzuweit, treasurer; H. Cermak, secretary; J. Robinson, Mrs. Hendley, housemother; B. Barry, president; Skully, mascot; J. Fenton, vice president; P. Johnson, C. Menninger, J. Harlan. *Second Row:* B. Seabold, D. Buckler, K. Lawrence, R. Vosswinkel, B. Hanna, D. Moore, D. Batten, W. Slitty, D. Lipinski, S. Buppert, F. Astroth. *Third Row:* L. Dennis, T. Hood, R. Heck, W. Bartholomay, J. Hicks, M. Stefanowicz, F. Gale, D. Nardo, J. Clough, E. Orndoff, N. Kalcounos, R. Kight. *Last Row:* J. Plummer, R. Roe, H. Wessel, G. Wikander, O. Rooney, F. Waidner, U. Lige, D. Warner, J. Martin, J. Evans, L. Kaiss, G. Loomis, B. Sullivan.

Phi Kappa Sigma

ΦΚΣ

IT'S NOT for knowledge that we came to college.

Athletes predominant at this house . . . brothers represented in every phase of campus sports . . . take pride in All-Americans in soccer and lacrosse . . . honors high here . . . Phi Kappa Phi . . . Kalegethos . . . president of ODK . . . hard workers on TERRAPIN staff . . . editor of "The Greek" . . . Phi Kap's known socially too . . . shipwreck party swinging success . . . Spring Formal . . . Christmas party and Dads' night round out the year . . .

And the curtain falls on another year of Harmony Hall presented by Phi Kappa Tau Fraternity . . . weeks of practice and stiff competition make Harmony Hall one of the most colorful events of the year . . . Battle Axe Award . . . insult? . . . no, honor . . . as the Phi Tau's present the outstanding housemother with the award . . . other awards include the Bronze Bucks given to the outstanding fraternity man . . . weekends bring parties . . . Undertaker's Ball, Greek and Roman Party, and Fiji Fling spotlight the year . . .

HOLD IT—It's the only song I know!

ΦKT Phi Kappa Tau

PHI KAPPA TAU—*Front Row:* R. Frederick, B. Hoffman, A. Spencer, R. Hamilton, vice president; M. Jordan, president; N. Nasuti, treasurer; D. Rever, R. Nixdorf, W. Robinson. *Last Row:* J. Fieser, J. Paiper, J. DuBuque, R. Bankson, T. Johnson, J. Bode, H. Griffith, T. Oliva, T. Johnson, B. Oring, D. Nemier.

PHI SIGMA DELTA—*Front Row:* F. Harlem, L. Granat, B. Orange, R. Weiner, R. Levin, vice president; B. Hurwitz, president; L. Coffee, treasurer; B. Kaminsky, K. Fedder, secretary; D. Fradkin, B. Steinbach, S. Saldman. *Second Row:* R. Krellen, M. Howard, P. Freidman, R. Katz, N. Mirne, J. Wien, C. Levi, S. Dobres, A. Westerman, M. Gefter, S. Jarvis, M. Siegel. *Third Row:* E. Korth, S. Shevitz, N. Goldstein, S. Gordon, R. Feldman, S. Malinow, C. Robinson, M. Friedenberg, H. Rosen, D. Gould, N. Schulman, H. Mendelson, S. Saidman. *Fourth Row:* R. Epstein, K. Niefeld, L. Solomon, A. Akman, R. Goldman, H. Litofsky, S. Ovenstein, S. Levine, S. Knoch, B. Kaye, L. Kessler, S. Bond, G. Bronstein, C. Berenholtz, J. Copeland. *Last Row:* R. Landsman, D. Samuels, S. Lippenholz, R. Edlavitch, B. Siegel, R. Lenkin, M. Brooks, E. Ezrine, G. Fisher, L. Rosen, A. Weinberg, L. Polt, B. Bercu, A. Eisenberg.

Phi Sigma Delta

Φ Σ Δ

BUT what do you really think about Einstein's theory of Relativity?

Chapter opens a new volume in their history when they move in 1962 to No. 14 Fraternity Row . . . memories of the past on College Avenue: beatniks . . . hi-fi sets . . . blood drives . . . and books . . . and who could forget the Poison Ivy party and dessert under the stars? . . . work on the Sophomore Carnival paid off in fun and prizes . . . lots of laughs and loads of fun . . . and, undying fraternity spirit . . . the future holds the key to volume two . . .

House in middle of Row boasts showcase full of unstolen trophies . . . brothers very active in sports . . . "Fore"—the cry of the Phi Sig's as they won the intramural golf championship . . . hold many offices on the Hill . . . vice president of Junior class . . . IFC treasurer . . . and IFC rush chairman . . . it's not all work for these brothers as their Roaring Twenties and Hobo parties come around . . . sponsoring Sorority Woman of the Year award, the Phi Sig's are a well-rounded house . . .

LET'S GET THIS show on the road.

ΦΣK Phi Sigma Kappa

PHI SIGMA KAPPA—*Front Row:* G. Buck, B. Bounds, R. Aaronson, L. Young, secretary; C. Hook, president; Mrs. Earle, housemother; M. Stevenson, vice president; C. Childs, treasurer; R. Shumate, J. Rever, P. Rever. *Second Row:* T. Clemons, E. Schwartz, L. Faber, A. Teel, J. Scancarella, R. Clow, J. Sullivan, C. DeKanter, N. Limar, E. Lee, W. Carlisle, H. Lins. *Third Row:* R. Rayne, R. Thacker, M. McMahon, P. Smith, T. Chapman, R. Iannacone, W. McVicker, M. Landreau, S. Decroes, J. Farr, W. Ator, M. Miller. *Fourth Row:* J. Williams, W. Robertson, J. Tydings, R. Foskey, J. Duffey, E. Stark, F. Richter, J. McWilliams, J. Megby, D. A'Hern, J. Kirby. *Last Row:* D. Carpin, W. Nichols, J. Faly, J. Pleiste, D. Coder, E. Banks, G. Moentmann, J. Smyles, N. Wasileski, D. Mellinger, C. Middledorf, T. Allder.

PI KAPPA ALPHA—B. King, vice president; L. Fagan, secretary; L. Phaller, president; W. Clingan, treasurer.

Pi Kappa Alpha

ΠΚΑ

"FRATERNITY MEN seeking the "better things in life."

"Hard Times" are here again . . . as PKA's hold their annual fall theme party . . . famous alumni helping the PKA's in their role of reorganization are: Senators Sparkman and Morris and actor Fess Parker . . . Delta Psi chapter was chartered in 1952 . . . looking for men willing to accept the challenge of building anew . . . joining George Washington chapter for their famous Shipwreck party and other activities . . . getting started in campus action . . . membership in Arnold Air Society and Agricultural Student Council . . . working ambitiously on leadership and scholarship . . .

Big campus mystery solved . . . wandering SAE lion returns . . . the mighty SAE's are off to a roaring start again . . . hold many offices . . . IFC president . . . presidents of freshman and sophomore classes . . . these brothers excel in sports . . . carrying the pigskin this year . . . five top starters as well as Terp co-captain . . . brilliant social season highlighted by the Bar-Beta, the Spring Formal, and the Christmas Program . . .

"TAKE MY PLACE—I've got to go!"

ΣAE Sigma Alpha Epsilon

SIGMA ALPHA EPSILON—*Front Row:* J. Sippel, J. Davidson, B. Coultas, J. Montedonico, vice president; J. Lauer, president; Mrs. Galbraith, housemother; F. Rapson, vice president; M. Stivaletti, secretary; C. Brown, secretary; C. Baldwin, treasurer; D. Sullivan, R. Blase. *Second Row:* R. Bristow, P. Hodiak, treasurer; W. Kirchird, L. Poole, W. Johnson, P. Ross, E. Stevens, M. Sherman, N. Roberts, J. Schmieler, D. Ward, J. Stafford, H. Decker, W. Martin. *Third Row:* C. Gray, E. Roberts, G. Burkholder, R. Beckman, R. Burkley, J. Domich, B. Carlson, S. Darrow, V. Maisel, E. Teague, J. Loger, R. Strong, T. Gretz. *Fourth Row:* D. Roop, R. Robinson, H. Brierley, J. Kenney, R. Cole, M. Dorsey, W. Moriarity, P. Norris, W. Frazier, C. Wise, J. Griffin, R. Cone, J. Fennel, R. Scheid, A. Ahalt, W. Korab. *Last Row:* T. Haskell, C. Hart, E. Dougherty, T. Brown, R. Fleming, R. DeVane, D. Champion, R. Davis, F. Lafarle, E. Schneider, L. Goodwin, J. Logan, R. Myers, W. Bartleson, D. Wirth, C. Huseman, W. Stone.

SIGMA ALPHA MU—*Front Row:* S. Kaufman, I. Titunik, S. Karlin, A. Luray, F. Bank, N. Helman, president; K. Waissman, vice president; S. Neuhauser, treasurer; L. Levin, secretary; E. Rosengarden, M. Blumberg, R. Wiener, A. Rehert. *Second Row:* D. Scherr, H. Settler, S. Brickell, R. Kessler, S. Levin, J. Ballan, M. Rodman, M. Barrash, J. Gimbel, C. Lott, A. Gillis, S. Siegel, L. Hunovice, E. Dworkin. *Third Row:* M. Schlossman, B. Silber, S. Goldman, J. Epstein, J. Shugarman, A. Gladsden, R. Rombro, M. Caplan, D. Berlin, K. Michlovitz, H. Feldman, S. Coven, M. Kramer. *Last Row:* R. Ogdens, L. Miller, S. Lichtstrahl, A. Rothenberg, R. Oremlano, R. Klein, D. Gleiman, F. Brown, M. Jacob, P. Markin, H. Miller, B. Halpert, M. Harmatz, R. Sachs, I. Chor, M. Kaminetz, G. Goetz, S. Rogers.

Sigma Alpha Mu

ΣAM

"TO HELL with the lousy SAE's."

Big goings-on behind SAM's black door . . . members are outstanding both socially and athletically . . . politics is big business for the SAM's with President of Free State Party . . . active on the Hill with the editor of the *Old Line* . . . Kalegethos . . . participation in sports includes . . . track . . . swimming . . . away weekend held at ski lodge in Phila. highlights social season . . . snow . . . cold faces . . . fire places and loads of fun . . . Roaring Twenties adds sparkle to social season . . . second place in Homecoming float helps wind up another successful year for the SAM's . . .

Looking for leaders? . . . if so, contact the Sigma Chi's . . . ranking high-up on the Hill . . . president of SGA . . . editor of *Diamondback* . . . IFC secretary . . . Commander-in-Chief of R.O.T.C. . . . membership in ODK . . . Kalegethos . . . IFC Court . . . outstanding alumni—Dean Eppley, Coach Bud Millican, and Dr. Avery help Sigma Chi's celebrate their 20th Anninversary . . . Sigma Chi's social calendar is climaxed by their annual Sweetheart Weekend . . .

WHO'S GOT the Old Maid?

ΣX Sigma Chi

SIGMA CHI—*Front Row:* R. Carney, R. Smith, J. Gemmill, J. Anderson, S. Johnson, treasurer; W. White, president; N. Thigpen, vice president; J. Sims, secretary; P. Schrirer, P. Wasmer, G. Lapes, C. Harvin. *Second Row:* S. Hoyer, P. Prinz, D. Grimes, L. Denson, B. Hoyle, A. Toth, N. Quarles, W. Sullivan, R. Cangelosi, C. Mathews, F. Carabello, R. Widmeyer, G. Adams. *Third Row:* J. Ward, L. Gempp, J. Owens, W. Cox, R. Stramski, R. Mills, T. Corbin, R. Don Bullian, D. Cox, S. Mitchell, D. London, C. Cummings, J. Woods, R. McKelvy. *Fourth Row:* H. Cole, D. Rollin, P. King, L. Evans, J. MacDonald, J. Klair, D. Bowers, D. Wertz, R. Wheatley, M. Potter, E. Douglas, H. Switzer, W. Arnold, V. Baker, J. Boron. *Last Row:* K. Neil, J. Stewart, D. Doeller, J. Thompson, D. Vitalone, R. Freunb, D. Burkhardt, N. Wilson, J. McIntosh, E. Peters, J. Hamerski, C. Longley, S. Corddry, J. Rowell, J. Moss.

SIGMA NU—*Front Row:* P. Gray, J. Eavey, D. Donegan, T. Thomas, secretary; D. Smith, treasurer; R. Rothenburg, president; G. Harper, vice president; C. Clemons, B. Rains, M. Maguire. *Last Row:* C. Zipp, R. Barto, D. Delavigne, J. Chandonnet, P. Benoit, R. McCleary, W. Duvall, W. Barnes, W. Wood, R. Sibley.

Sigma Nu

ΣN

"ALL RIGHT, let's get organized, which one next?"

Hey! Sigma Nu's . . . that was some hayride! . . . a small group with big plans . . . busy in activities on the Hill . . . overall FOB treasurer . . . treasurer of Civil War Club . . . trainer for football team . . . track team member . . .membership in Kalegethos . . . active in Free State party . . . Pirates' Ball and White Rose Formal . . . these activities spotlight an active social calendar . . . that's the Sigma Nu's . . . always on the move . . .

What's behind that red door and those red vests? . . . Sig Ep men maintain their annual tradition with the presentation of the "Hot as Hades party" . . . with a fiery trail they blaze through the year with their Heart Ball, French Cafe party and Winter Weekend . . . on the Hill, Sig Ep sparks the scene in IFC, Free State Party, and FOB . . . fire out of control as plans for residence expansion seen in future . . . new customs here to stay . . . a growing chapter with a growing future . . .

"AH FAIR DAMSEL—sing me a song."

ΣΦΕ Sigma Phi Epsilon

SIGMA PHI EPSILON—*Front Row:* D. Gorrell, E. Haley, R. Carroll, W. Bell, J. Taggart, J. Salvo, vice president; D. Judy, president; J. Dunbar, comptroller; D. Hardesty, secretary; G. Bell, R. Easmann, J. Harris. *Second Row:* D. Glyda, E. Jordan, A. Morris, R. Zachidny, J. Anderson, W. Butcher, E. Wheeler, J. Hammer, R. Goetz, S. DeGraw, L. Manarin. *Third Row:* P. Wright, S. Wittmann, J. Comstock, D. Cayelli, M. Wheatley, J. Koontz, R. Edwards, C. Holtzman, P. Bell, E. Whitehead, S. Graves, K. Coxon. *Last Row:* J. Reynolds, O. James, J. Anderson, C. Orndorff, L. Repass, W. Sengstack, T. Murray, D. Holt, J. Kincaid, C. Grubb, J. Leimanis, F. Shearer.

SIGMA PI—*Front Row:* A. Pavlatos, T. Scammell, J. Abato, J. Williams, J. Peckham, president; R. Boyle, secretary; J. Kane, treasurer; G. Buggi, vice president; K. Leilich, P. McCabe, L. Conway. *Last Row:* G. Watts, A. Lord, B. McIntire, B. Anderson, G. Mahon, J. Strickland, K. Bullivant, J. Owens, A. Tumolo, D. Capron, C. Hartley, D. Manion.

Sigma Pi

Σ Π

THE NATIVES are restless.

From a small house on Knox Rd. to a large house on College Ave.? . . . Fall rush program saw many new Sigma Pi's . . . it looks as if the pledge class will add strength to already supported campus activities . . . activities include student government, religious organizations, and intramurals . . . and yes! . . . Sigma Pi's are certainly socially active! . . . the calendar is dotted with parties . . . parties . . . the year is climaxed by the Orchid Ball . . . right now we must admit—"Progress is their most important product" . . .

Football season again . . . pep, spirit, participation . . . a helping hand from the card section with TEP's Saul Rockman supervising . . . then the big game . . . Homecoming . . . a swingin' occasion for a swingin' party . . . followed by a no less eventful basketball season . . . fraternity championship? . . . school championship? . . . yes, and don't forget the big Area Meet . . . spring . . . bermudas, baseball, formals, and . . . look out, here they come! . . . all Eastern TEP chapters visit the U. of Md. . . . lots to look forward to . . .

THE HUSTLER strikes again.

T E Φ Tau Epsilon Phi

TAU EPSILON PHI—*Front Row:* B. Salganik, I. Feldman, D. Sagal, J. Sidle, vice president; Mrs. Carroll, housemother; J. Forster, president; P. Epstein, R. Offin, M. Kreiss, S. Rockman. *Second Row:* L. Kaplan, M. Gershen, E. Goodman, S. Stadd, S. Walters, S. Gerber, C. Freeland, H. Diener, S. Savitz, H. Louis. *Third Row:* G. Landsman, J. Foreman, L. Stolberg, H. Spector, M. Roseman, I. Gellman, M. Scharf, R. Lipitz, W. Stone, L. Bennett, H. Friedman. *Fourth Row:* C. Ressin, E. Packer, R. Bloom, J. Burkom, J. Brecker, G. Inoff, B. Silverman, P. Malcolm, E. Singer, R. Snyder, M. Krongard. *Last Row:* N. Levy, N. Leventhal, R. Flax, P. Chait, F. Bonnett, J. Rubin, R. Kaplan, H. Hettleman, P. Scher, S. Kellman, J. Sabloff, S. Dubnoff.

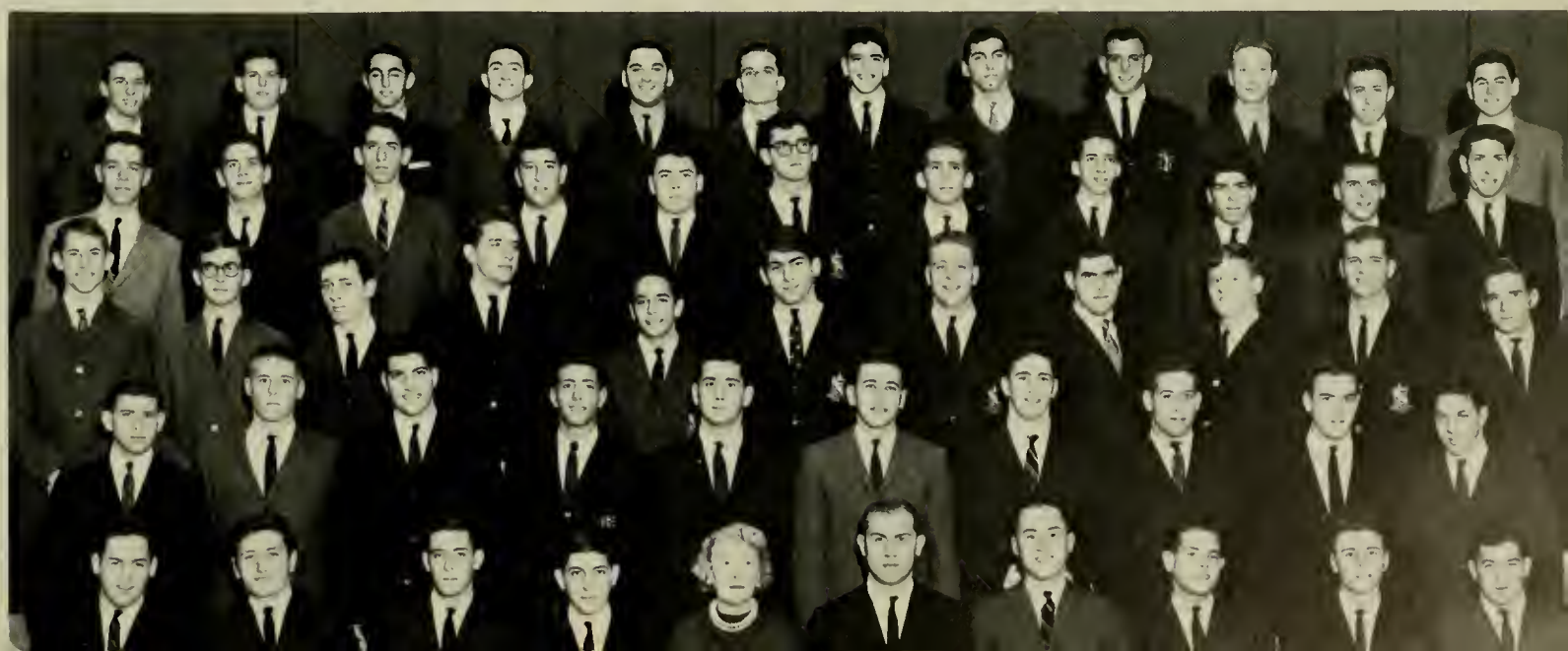

TAU KAPPA EPSILON—*Front Row:* W. Seabold, P. Miller, R. Leimann, C. Wachsmuth, secretary; J. Apostol, treasurer; W. Johnson, president; C. Eackles, vice president; J. Parker, F. Kreuzburg, V. Calder, R. Bowie. *Second Row:* P. Kahler, D. Brown, S. Seaggs, E. Bullock, K. Groshon, H. Ercole, R. Clay, T. Phipps, B. Comeau, B. Abell, J. Metcalf. *Third Row:* W. Mann, E. Lucey, R. Stauferberger, Z. Barbour, G. Litchfield, J. Costello, C. Regnier, C. Shvanda, H. McCartin, E. Schuebel, J. Stockman. *Fourth Row:* W. Sprague, D. Fisher, J. Christensen, A. DiPietro, C. Morris, K. Myvill, W. Petterolf, G. Leydic, W. McGilvery, L. Grapski, G. Elder, R. Cummings. *Last Row:* B. Medley, J. Verdecchis, W. Edwards, J. Hunsicker, C. Brady, W. Tripp, W. Hough, R. Shaffrey, S. Eliades, R. Williamson, C. Spicer, J. Edzwald.

Tau Kappa Epsilon

T K E

TKE'S POLISH their bell for the next Terp victory.

Clang! . . . Clang! . . . there's that TKE victory bell! . . . presented by the B & O railroad, the bell is taken to all football games . . . TKE has helped out many of Maryland's varsity teams with real sportsmen . . . mustn't forget the high office of Senior Class President . . . charity work isn't overlooked . . . TKE and Anne Arundel give an annual Xmas Party for underprivileged children . . . a visit to a home for the aged includes painting, repairing, and landscaping . . . what's become of Ralph? . . . she's still around seeking knowledge in every class she can attend . . . social highlights include a Gambling and Roaring Twenties Party . . .

It's war! . . . with a tug at both ends . . . and Theta Chi's addition to the Greek Week frolics . . . a new semester brings a new theme . . . scholarship plus Sobriety equals . . . success! . . . on the international scene the Theta Chi's excel with their French party . . . chiffon, crepe paper, soft music . . . all for a Dream Girl . . . if it's a debate you want try Paul Beatty, but for the listeners Julian Tepper leads with "Guys and Dolls" . . . shouts, cheers, excitement . . . they won! . . . taking the TEP Basketball Championship . . . Shelley gives a bark of approval . . . many parties, many pledges . . . still with that Dean's List in mind . . .

TROPHIES MUCH?

ΘX Theta Chi

THETA CHI—*Front Row:* W. Connell, E. Staples, P. Beatty, secretary; J. Bunyan, vice president; M. Lewis, president; J. Merrill, treasurer; G. Sutherland, J. Tepper, J. Klein. *Second Row:* T. Kleis, W. Burgan, H. Wilson, J. Haddaway, K. Sullivan, R. Hopkins, J. Tischinger, F. Silver, D. Richardson. *Third Row:* D. Detlef, D. Gibbs, P. Hayes, R. Fucetola, J. Clements, E. Baruch, D. Walker, J. Porter, J. Randolph. *Fourth Row:* G. Florence, T. Trott, D. Wilson, K. Hinkle, R. Moore, J. Evans, J. Cullum, F. Garrett, P. West, J. Sari, P. Mantegna. *Last Row:* L. George, T. O'Donnell, D. Davies, B. Barnes, J. Manougian, K. Catterton, R. Turner, V. Ferraris, J. Dew, J. Zubritsky, P. Zubritsky.

ZETA BETA TAU—*Front Row:* S. Shapiro, B. Amernick, F. Burman, G. Berman, S. Rohd, secretary; R. Flax, treasurer; R. Schaftel, president; S. Salup, vice president; R. Fox, S. Abrans, R. Pinkner, J. Haas. *Second Row:* M. Gorewitz, B. Bricken, J. Shapiro, S. Malls, K. Kellar, F. Halle, B. Fuller, L. Miller, D. Kirson, N. Barnett, B. David, H. Greenberg, K. Rosenthal, R. Sachs, A. Steiner. *Third Row:* M. Leavey, L. Lendenbaum, H. Cardin, B. Silberg, R. Denenberg, L. Lewitt, J. Goffman, M. Kaliner, S. Frieman, S. Baum, C. Silbiger, L. Givner, D. Taback, J. Bernstein. *Fourth Row:* A. Ezrine, R. Weinblatt, A. Weiner, J. Feldstein, G. Goldstein, J. Nussbaum, J. Nelson, R. Altman, A. Freidson, R. Sher, C. Askin, H. Glick, B. Collier, H. Kaplan, M. Kirshner, D. Kemper, A. Kaplan. *Last Row:* M. Janoff, M. Mordes, D. Fleischmann, B. Pasarew, S. Overbeck, S. Miller, P. Finkelstein, M. Lapides, S. Lamb, D. Snyder, S. Kitl, S. Miller, D. Diamond, N. Rosenfeld.

Zeta Beta Tau

Z B T

BE IT EVER so humble, there's no place like home.

Go, Maryland, Go! . . . the ZBT turtles never fail to amuse the crowds at the intercollegiate football games . . . nail-driving Zebes came up with another first place Homecoming float . . . leaders abound in the great white mansion . . . vice president of IFC . . . supreme justice of IFC Court . . . chairman of Senior Class Presents . . . bridge and bikes? . . . yes, Zeta Beta Tau sponsors both the bridge tournament and the Greek Week bike race . . . variety is the key word when planning social events . . . the ZBT's have everything from an ice-skating to a Miami Beach party . . .

Commuters

COMMUTERS CLUB—*Front Row:* F. Santell, J. Birks, A. Difabio, J. Rossomondo, S. Riley, K. Chalfant, S. Eisenberg, N. Davis, C. Holland. *Second Row:* C. Taylor, M. Day, F. Krauch, P. Dwiggins, W. Goodwin, L. Kissinger, J. Graff, B. Tate, C. Moeser, W. Prince, R. Forester, J. Suter, M. Holmes. *Last Row:* R. Mardres, A. Levine, J. Twitty, M. Primar, S. Wolfson, Miss Marian Johnson, advisor, T. Tate, J. Ambler, R. Bortnick, M. Botkin.

Commuters' Club

U.C.C. EXECUTIVE COUNCIL—*Front Row:* J. Gray, parl.; R. Pasnak, treas.; J. Scanlan, vice pres.; J. Mitchell, pres.; P. Garner, sec.; R. Warner, Men's League rep.; L. Goldenberg, AWS rep. *Last Row:* C. Schneider, C. Tranchitella, E. Gscheidle, Dean Johnson, advisor; H. Henegar.

"A social service club" giving commuters a chance to participate in campus activities . . . provides an opportunity for socializing through dances or activities every two weeks . . . boasts overall membership of approximately 500 members . . . kickoff pledge night and dance introducing purpose of club drew over 300 students . . . hayride to Great Falls will long be remembered by all . . . gala Thanksgiving party with contests and scavenger hunt . . . coed bowling and participation in all intramural sports . . . touch of gaiety added to the holiday season by decorating the Student Union at annual Christmas party . . . traditional banquet with awards given to outstanding club members . . . week long campaigning before club elections . . . busy, activity-filled year climaxed with the annual Spring Formal . . .

RECEIVING NEW MEMBERS at the opening UCC reception are: J. Gray, parl.; J. Mitchell, pres.; and Dean Johnson, advisor.

MODERN DANCE ENTERTAINMENT is performed before 300 new UCC members.

COMMUTERS CLUB RECRUIT new members at the information desk during Freshman Orientation Week.

MEMBERS GETTING READY for UCC's first party.

MEMBERS SOCIALIZE WHILE WAITING for refreshments at an October reception in the lower dining hall.

THE EFFORT by the commuters illustrates that professors also have difficulty getting to class in the snow.

CONSTRUCTION BEGUN, Student Union.

A HARD WEEK past, a trailer student hitches a ride with two commuters.

TWO STUDENTS solve

commuters will soon enjoy the facilities offered by the new

the commuter parking problem the easy way.

"BUT I was so late for class."

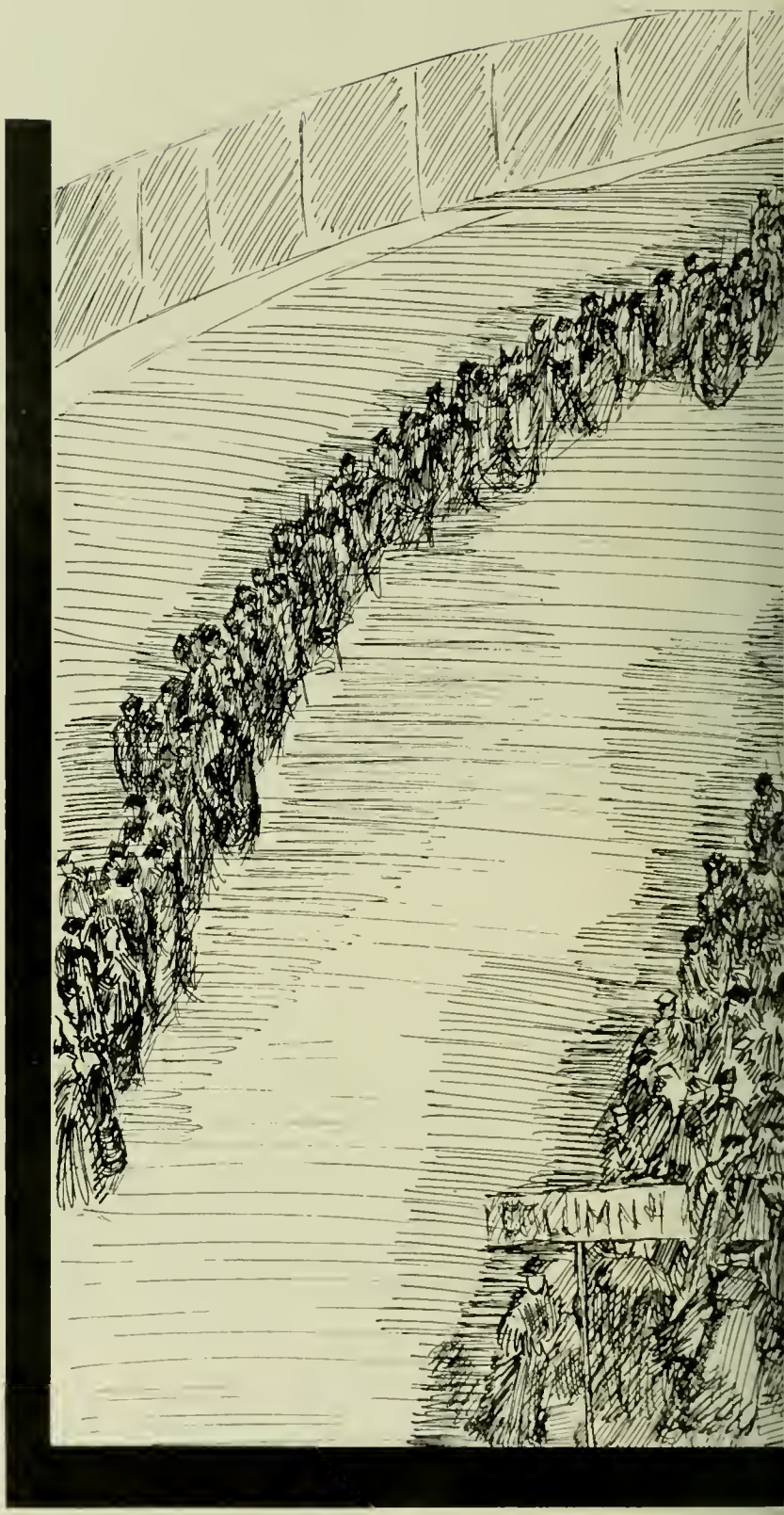
COLUMN 4

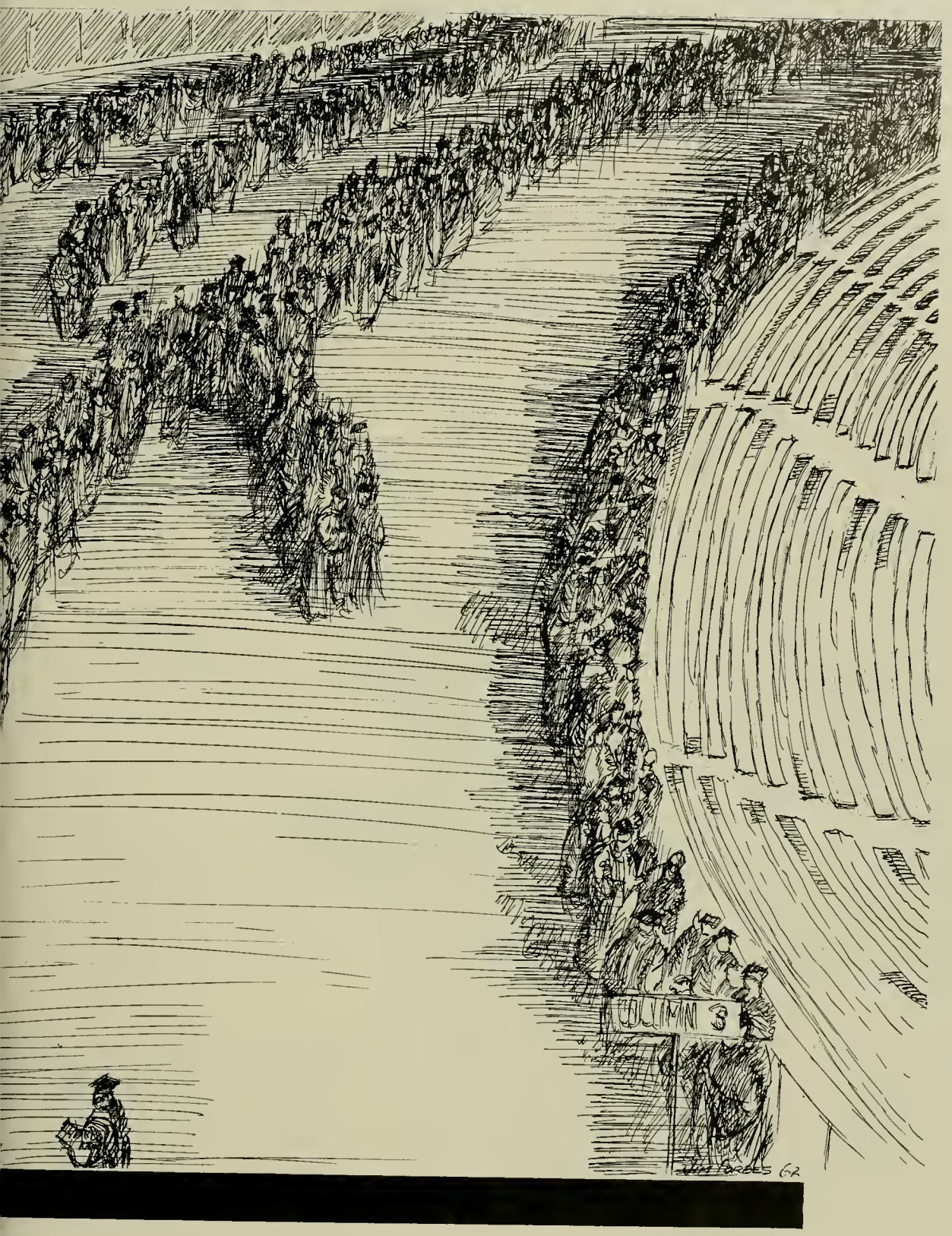

James Forbes

Seniors

Senior Associate Editor Fran Horwitz
Pictures . . . . . Sharon McNeil
Copy . . . . . Carol Steckman
Layout . . . . . Sheila Rosenzwog
Index . . . . . Donna Skoglund

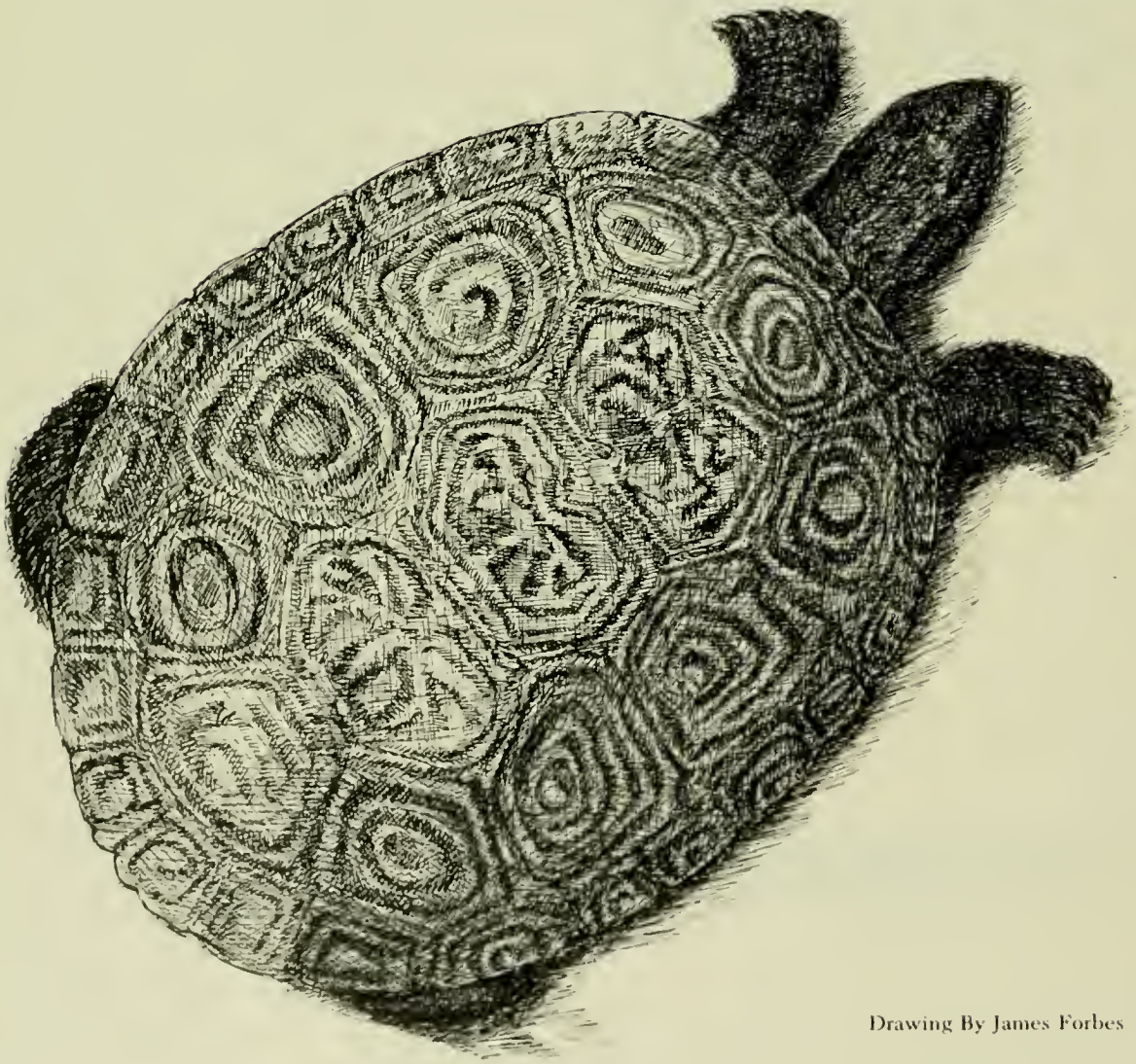

Drawing By James Forbes

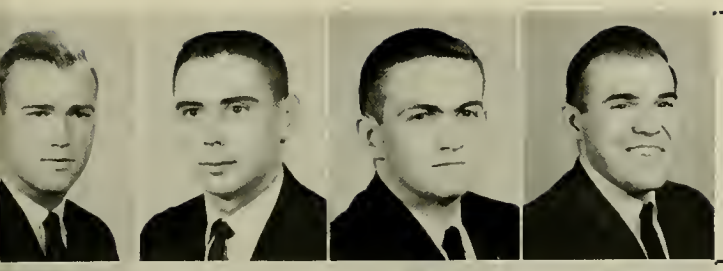

ABBOT, THOMAS G., JR.—Baltimore; History—Varsity Golf; Dorm Council; Civil War Club; Newman Club. **ABELL, JOSEPH M.—Waldorf; Electrical Engineering. ABELL, WILLIAM FRANCIS, JR.—Chevy Chase; Accounting**—ΤΚΕ, pledge trainer; IFC, pub. comm.; Old Line Party, pub. comm.; Freshman Baseball; Accounting Club; Commuters Club. **ABELL, WILLIAM ROBERT III—Baltimore; Chemistry**—American Chemical Society.

ABERNATHY, JOHN EMMONS, JR.—Mt. Rainier; Electrical Engineering—IRE. **ABRAMS, ARNOLD G.—Baltimore; History**—Dorm, v.p., treas., air raid warden, house rules comm. chm.; Free State Party; Hillel, treas., sgt.-at-arms; Vandenberg Guard; Student Food Service Council. **ABRAMS, HENRIETT—Hyattsville; Elementary Education**—Honors Convocation, Cert. of Distinguished Scholarship. **ACQUA, FRANK DELL—Baltimore; Economics**—Dorm, pres., v.p., House Rules comm.

ADAMS, DONALD LEE—Washington, D.C.; History—Varsity Swimming Team. **ADKINS, GEORGE WOODROW—Salisbury; Agriculture Education**—ΑΓΡ, pres.; ΑΖ, pres., v.p.; Collegiate 4-H Club; Collegiate FFA; Pershing Rifles; Kalegethos; ΟΔΚ; FOB; Danforth Senior Fellowship. **ALDER, WALTON WILLIAM—Princess Anne; History. ALDRIDGE, HUBERT G.—College Park; Electrical Engineering**—IRE.

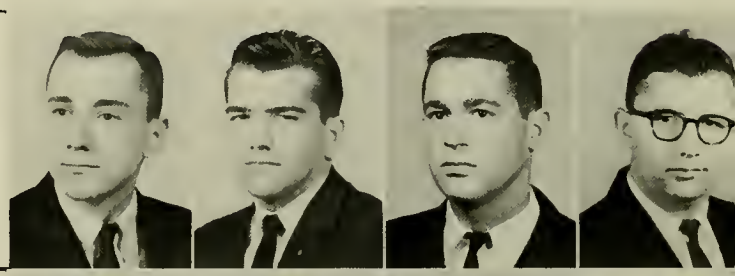

ALEXANDER, LELAND G.—Arlington, Va.; Military Studies. ALLEN, DONALD C.—Hyattsville; Mechanical Engineering—SAM; ASME; Track Team; Baptist Student Union. **ALLEN, ETHAN C.—Hyattsville; Economics**—Economics Discussion Club. **ALLEN, JEAN ELIZABETH—Germantown; Food - Nutrition**—ΑΓΔ; Baptist Student Union.

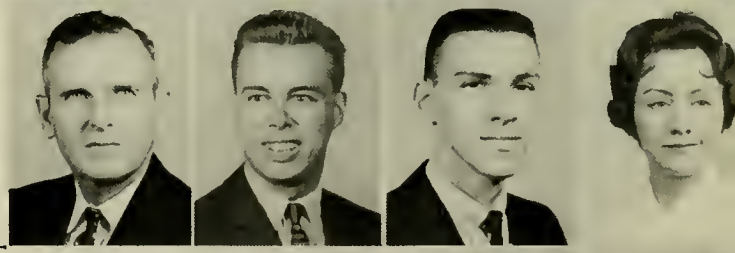

ALLEN, THEODORE MURRAY—Neavitt; Civil Engineering—Intramurals. **ALLEN, THOMAS G.—San Marino, Calif.; Psychology**—ΔΤΔ; ΨΧ; Weight-lifting Team; Frosh Track. **ALLMON, GEORGE TRUETT, JR.—Silver Spring; Personnel**—ΑΤΩ. **AMODEI, MARGO—Crowsville; French**—French Club.

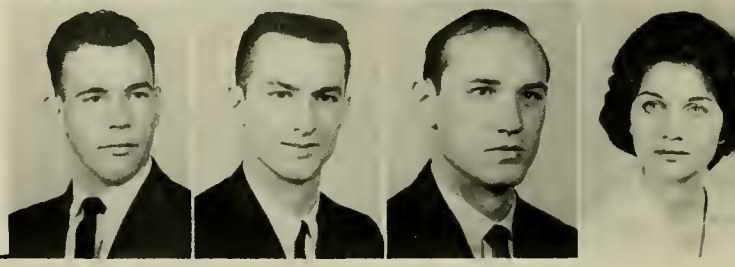

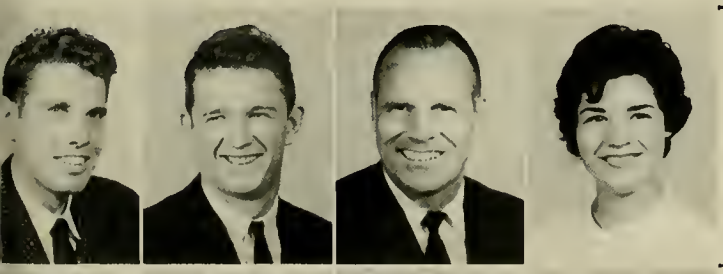

AMOS, HILLEL J.—Baltimore; Civil Engineering—ASCE. **ANDERSON, JAMES D. JR.—College Park; Mechanical Engineering**—ΣΧ, sec'y., pledge trainer; ASME. **ANDERSON, JOHN FREDERIC—Arlington, Va.; Military Science. ANDRETTA, LYNN M.—Silver Spring; History**—ΔΓ, v.p.; ΠΔΣ; *Terrapin*, assoc. ed., *Terrapin* Key; "Information Please," ed.; Elections Board, chm.; Who's Who Comm.; Finance Comm.; May Day, rep., comm. chm.; *M-Book*, assoc. ed.; Dorm Council, sec'y.

APOSTOL, JOHN CLEO—Annapolis; Accounting. APPLESTEIN, CAROL—Pikeville; Psychology—ΣΔΤ, sec'y., pub. chm.; ΠΔΣ, hist., Diamond; *Diamondback*, feature ed., news ed., columnist, managing ed., key; Ernie A. Coblentz Award; Frosh. Prom. pub. chm.; *Terrapin*; Student Activities Comm.; *Old Line*, ed. ass't. **ARMSTRONG, ROBERT H.—Silver Spring; Commerce**—ΦΣΚ; ΦΗΣ; FOB, chm. **ASCHENBRENNER, HAROLD JOSEPH—College Park; Psychology**—Weight-lifting Club; Dorm, treas.

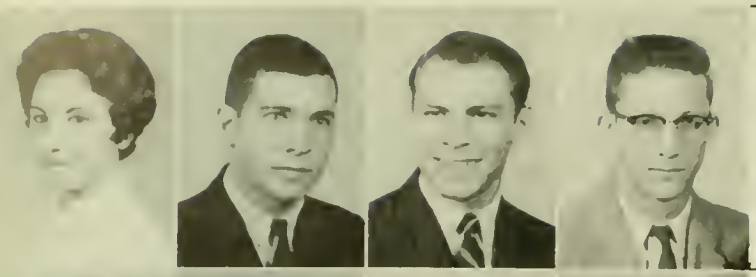

ASHMAN, EDITH — Baltimore; Speech Therapy — ΣΑΤ, treas., v.p., pledge trainer; *Diamondback;* Soph Prom Comm.; ΣΑΗ Hon. Hist.; Diamond. **ASRAEL, AARON ROBERT — Baltimore; Pre-Law** — ΖΒΤ; Hillel; Intramurals. **ATKINS, PIERCE — Bladensburg; Music** — Band; Orchestra; Dance Band. **ATTEBERRY, WILLIAM — Washington, D.C.; Education for Industry** — Wesley Foundation.

AUS, EDWARD REYNOLDS — Baltimore; Accounting — Deon's List; Young Democ. Club. **AUS, ROBERT M. — Baltimore; Education for Industry** — SAM; Young Democ. Club. **AUSTIN, SALLIE LOU — College Park; Home Economics. BABB, RICHARD M. — Norristown, Pa.; Commerce** — SAM; International Club.

BAGELMANN, HENRY A., JR. — Lanham; Recreation — Recreation Society, pres. **BAILEY, BESSIE LEE — Washington, D.C.; English. BAILEY, CLARK A. — Princess Anne; Accounting** — ΔΣΠ, treas. **BAIRD, ANN MARIE — Cheverly; Social Studies** — Civil War Club; Newman Club.

BAKER, BARBARA H. — Bethesda; English — ΔΓ; *Terrapin;* WRA. **BAKER, ROGER ALAN — Sociology** — ΦΔΤ, social chm.; Sociology Club. **BALLINGER, BETTY A. — Physical Education** — Women's Professional Club; WRA. **BANK, FRED — Baltimore; Sociology** — AM, social chm., cult. chm., steward; IFC Presents, reception comm.; Cord Section Comm.

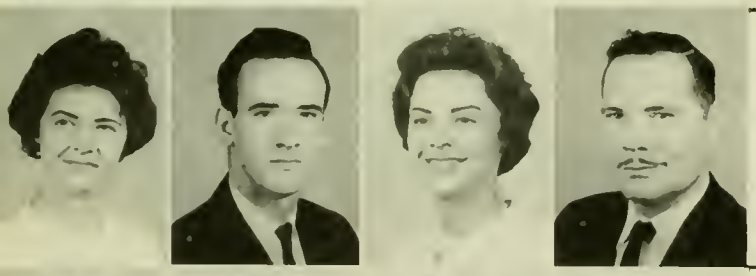

BARBEE, JOYCE ANNE — Hyattsville; Accounting — ΦΧΦ, treas.; WMUC; Accounting Club. **BARGTEIL, MICHAEL EMMANUEL — Adelphi; Public Relations** — ΑΕΠ, treas., hist., lib.; ΣΔΧ, treas.; *Diamondback;* Hillel; Vandenberg Guard; Student Public Relations Society. **BARINEAU, PAM PLUMLEY — Shreveport, Louisiana; Sociology** — ΠΒΦ; Angel Flight; Vandenberg Guard "Angel"; Homecoming Court. **BARKER, FRANK A., JR. — Hollywood, Florida; Military Affairs.**

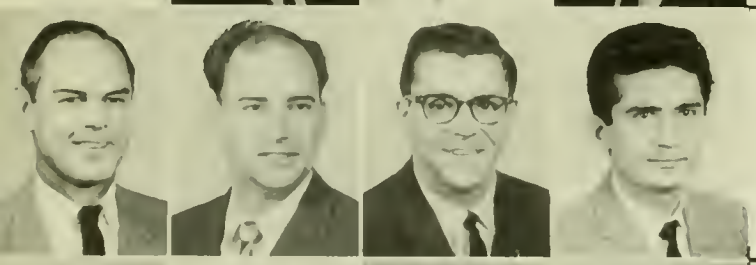

BARRACLOUGH, DONALD F. — Alexandria; History. BARRETT, WILLIAM E. — Baltimore; Education for Industry. BARRY, ROBERT C. — Attamont, N.Y.; Economics — ΦΚΣ, pres.; ΟΔΚ, pres.; Kalagethos; ΦΚΦ; IFC, boat ride chm.; Dean's List; Men's League, sec'y., assoc. court justice, leadership banquet chm.; SAM; Soph Carnival Comm.; Pol. Science Club; Economics Discussion Club; Honors Certificate; Student Placement Library Comm. chm. **BARSALLO, ORLANDO A. — Remedios, Chiriqui, Panama; Zoology** — Newman Club; International Club; Spanish Club.

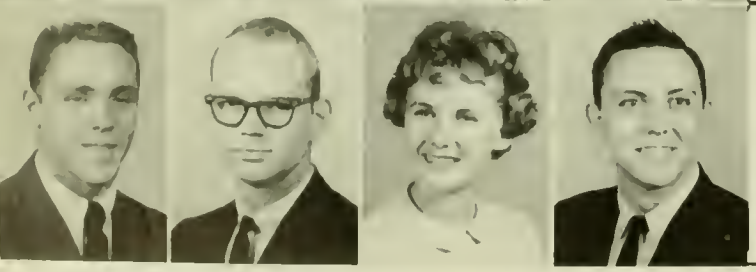

BARTHOLOMEW, GORDON W. — Bath, Pa.; Physical Education — Wrestling Team; M Club; Modern Dance Club. **BARTHOLOMAY, WILLIAM PETER III — Baltimore; Zoology** — ΦΚΣ; Dorm, football, basketball, softball teams; Soph. Carnival; Job Placement Library. **BARTLESON, JANE L. — Elementary Education** — ΚΔ, treas.; Diamond, *Diamondback; Old Line;* Frosh Prom Comm.; Intramurals. **BARTO, ROBERT E., JR. — Adelphi; Civil Engineering** — ΣΝ, treas., sec'y.; Rifle Team; M Club; ASCE.

BASIL, RONALD WILLIAM—Education for Industry—Newman Club. **BASS, STANLEY KIRTLAND—Westfield, N.J.; Transportation**—ΔΤΔ, v.p., sec'y., pledge trainer; ΔΝΑ, treas.; Pershing Rifles; Intramurals; Propeller Club. **BATES, CHARLES C.—Kensington; Mechanical Engineering**—ASME. **BATES, DONALD D.—Baltimore; Education for Industry**—ΠΔΤ; *Terrapin*, photographer; SAM.

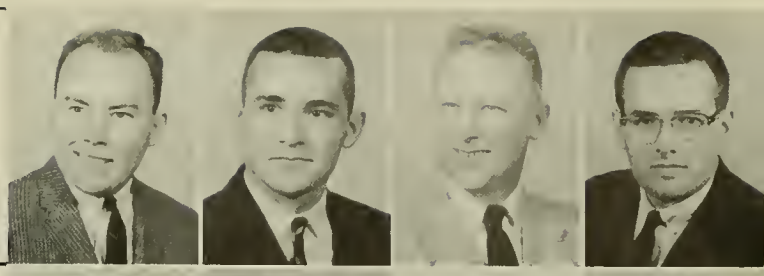

BAUM, MARSHA GAIL—Baltimore; Social Sciences—ΑΛΔ; Dorm, Judicial Board rep. **BAUMGARDNER, MARY MARGARET—Westminster; Home Ec. Education. BAUR, JOHN W.—Baltimore; General Agriculture**—ΑΖ, Membership chm.; FFA; Agronomy Club; Dorm Comm. **BAVIS, JUDITH JANE—Annapolis; Clothing & Textiles.**

BAXTER, LAURA JENNETTE—Bethesda; Elementary Education—Angel Flight. **BEALE, CHARLES L.—Joppa; Electrical Engineering. BEALL, THOMAS M.—Silver Spring; Government & Politics**—ΑΤΩ. **BEAN, ANN M.—Ellicott City; Physical Education**—Cheerleader; WRA, sec'y.; Dorm, sec'y.

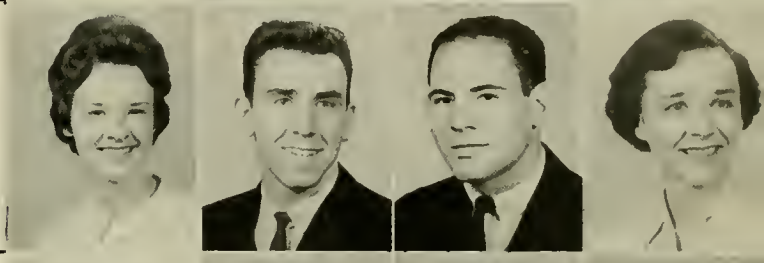

BEARCE, NEIL ROBERT—Foxboro, Mass.; English—Vandenberg Guard; Pershing Rifles; Regimental Staff; Arnold Air Society. **BECKER, BERNARD J.—Chillum; History**—Newman Club. **BECKER, JANE LANGWITH—Bethesda; History**—ΔΓ, sec'y.; Chinese Club; Saph Carnival, sorority chm. **BEECHENER, GEORGE W., JR.; Science Education**—Dorm, house manager; Intramurals.

BEEKMAN, GERALD R.—Ceanto, Wisc.; Military Science. BEER, BEVERLY L.—West Hyattsville; English. BEGGS, CHARKI WESLEY—Cambridge; Electrical Engineering—IRE; AIEE. **BEHRMAN, PAUL CHRISTIAN, JR.—Baltimore; Psychology**—Psychology Club.

BENKERT, MICHAEL J.—Catonsville; Air Transportation—ΤΚΕ, v.p., music chm.; ΔΣΠ; Sr. Class Men's League Rep.; Intramurals; Homecoming Comm., treas.; Sr. Class Presents, treas.; Old Line Party; Dorm, treas., social chm.; Flying Club. **BENNETT, WALTER H.—Allentown, Pa.; Economics**—ΔΣΠ, v.p.; Economics Discussion Club, pres. **BENSEL, CAROLYN RUTH—Baltimore; Botany**—Dorm, v.p.; Judicial Board chm., fire marshall. **BENSON, JAMES S.—Upperco; Civil Engineering**—ΑΓΡ, reporter, social chm.; IFC, Jazz Concert chm.; Cancer Carnival chm.; IFC Presents arrangements chm.; Kalegethas; Sr. Class Legislature; Old Line Party, rep.; ASCE; FOB; Saph. Carnival.

BERMAN, GEOFFREY M.—Baltimore; Zoology—ΖΒΤ; Intramurals. **BEVILLE, ROSS HARWOOD, JR.—Bethesda; Mechanical Engineering**—ΦΔΤ, sec'y., sch. chm.; ΦΗΣ; ΤΒΠ, pres.; Saph. Mechanical Engineering Award; ΟΑΚ; ΦΚΦ; ΠΤΣ; *Terrapin*, Circulation Mgr., Bus. Mgr.; Chemistry Book Award; FOB; EICC, chm., Who's Who. **BICHELL, ELAINE R.—Washington, D.C.; Textiles & Clothing**—ΣΚ, chaplain; Intramurals; Home Economics Club; Wesley Foundation. **BILLER, SHIRLEY—Baltimore; Sociology**—*Terrapin*; Psychology Club; Dorm, exec. council, Homecoming chm.

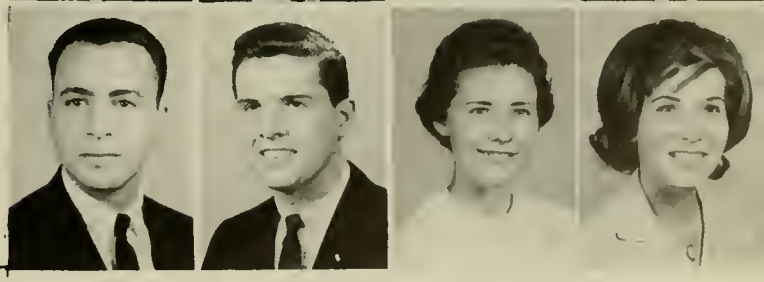

BINKLEY, FLORENCE ALETHEA — Hagerstown; Spanish — Spanish Club; Chapel Choir. **BISHOP, ROBERT B., JR. — College Park; Electrical Engineering** — ΦΚΤ; ΠΔΕ; IRE; AIEE; WMUC, chief engineer; Mr. & Mrs. Club, pres.; Men's League Independent Rep.; Dorm Council, pres.; Amateur Radio Association, trustee. **BISPHAM, MARY JO — Arlington, Va.; English Education** — ΨΧ; SNEA, *Diamondback*; Student Counselor. **BITTEL, BERNARD H. — Education for Industry** — SAM; Intramurals.

BIVEN, RONALD. BLACK, ERNEST W. — Moses Lake, Wash.; Military Science. BLOOM, GILBERT DANIEL — Silver Spring; Accounting — ΒΑΨ. **BLOOMER, DONALD MARSHALL — Hyattsville; Military Studies.**

BLOOMGARDEN, BARCLAY H., JR. — Chestertown; General Business — SAM; Pershing Rifles; Ski Club; Accounting Club; Economics Club. **BLUMBERG, MORTON BARRY — Baltimore; History** — ΣΑΜ; Dorm, treas.; Junior Prom, ticket chm.; Ski Club. **BLUMBERG, NORMAN JOSEPH — Silver Spring; Chemical Engineering** — ΑΧΣ; Varsity Basketball, manager; Flying Club. **BOARD, MICHAEL EDWARD — Baltimore; Music Education** — ΚΚΨ, v.p.; ΦΜΑ; Band, pres.; drum major, v.p.; Pep Band, student director; Conviar Award; Flying Fallies; Arnold Air Society; Newman Club; Football Shows Comm., chm.; Scabbard and Blade; ΟΔΚ; Who's Who.

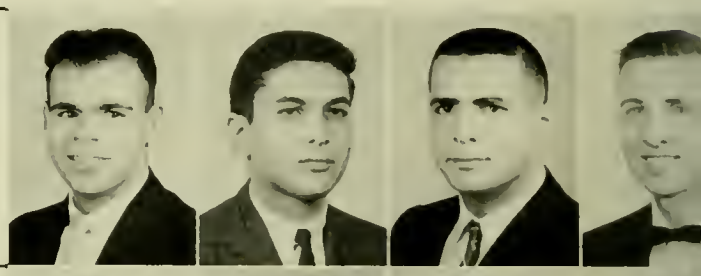

BOCHLET, CHARLES J., JR. — Hyattsville; Marketing. BODE, BARBARA FRANCES — University Park; Foreign Areas-German — Transferred from Munich Branch. **BOICE, ALLIE LEE — Hall; Childhood Education** — ΚΚΓ, registrar, asst. pledge trainer; Chapel Choir; Flying Fallies; Bridal Fair. **BOLEN, PHILIP A. — Washington, D.C.; Physical Education** — ΦΑΕ, pres.

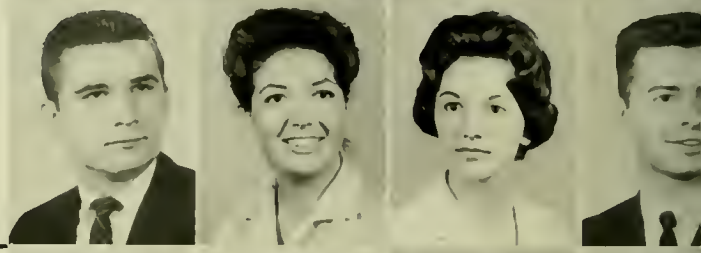

BOND, DAVID MALCOLM — Bethesda; Accounting — ΒΑΨ; SAM. **BORCHELT, BEN J. — College Park; Journalism** — ΣΔΧ; Chapel Choir; *Diamondback*, sports ed.; Olympic Barbell Club; Men's Glee Club. **BOROR, JEROME J. — Detroit, Mich.; Education for Industry** — ΣΧ; SAM; WMUC. **BOSWELL, BENJAMIN WYATT, JR. — Baltimore; Economics** — Frosh. Soccer; Varsity Soccer; Frosh. Baseball; SAM; Newman Club.

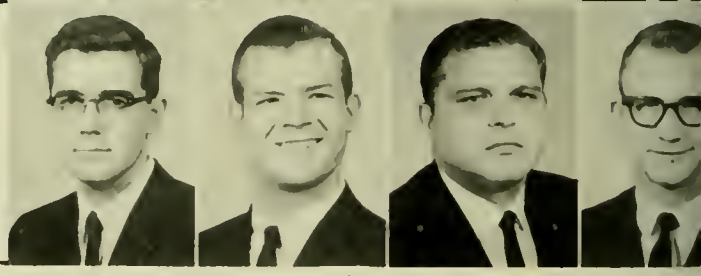

BOTTNER, MARY THERESA — Davidsonville; Textiles & Clothing — Dorm, exec. council, hall pres., judicial board; Campus Judicial Board, sec'y.; May Day Rep.; Newman Club; 4-H Club; Home Economics Club. **BOULDIN, BILLY D. — Laurel; Military Science. BOVELSKY, BERNARD JOSEPH — Baltimore; Civil Engineering** — ASCE; Dorm Activities. **BOWEN, PAUL, JR. — Severna Park; Sociology** — ΑΤΩ, rush chm.; ΟΔΚ; Scabbard & Blade, pres.; Kalegethos; Who's Who; Who's Who Comm., chm.; Jr. Class Legislature; Sr. Class, treas.; Varsity Lacrosse.

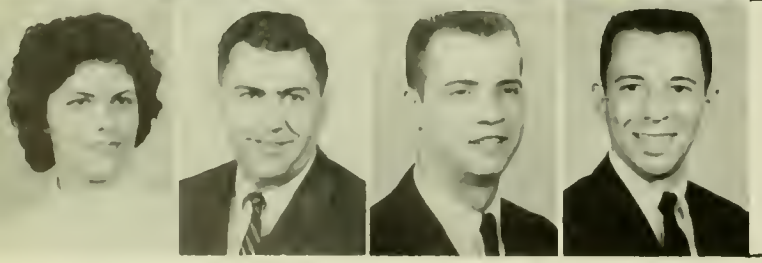

BOYER, NANCY LUDORA — Baltimore; Home Economics Education — Dorm, exec. council, judicial board, hist., bulletin board chm., counselor; Home Economics Club; AWS Orphan's Party. **BRADLEY, JAMES R. — Mardela Springs; General** — House Rules Comm. **BRADSHAW, RICHARD KENRICK — Rockville; Industrial Administration. BRADY, CAREY RUSSELL — Laurel; Transportation** — ΤΚΕ; ΔΜΑ, Newman Club.

BRADY, EDWARD A.—Riverdale; Mechanical Engineering. BRASHEARS, SIDNEY S.—Laurel; Physics—Physics Majors Club. **BRATFISCH, CARL E.—Newark, Ohio; Military Science. BREAKALL, PHYLLIS L.—Hancock; Business Education**—Newman Club.

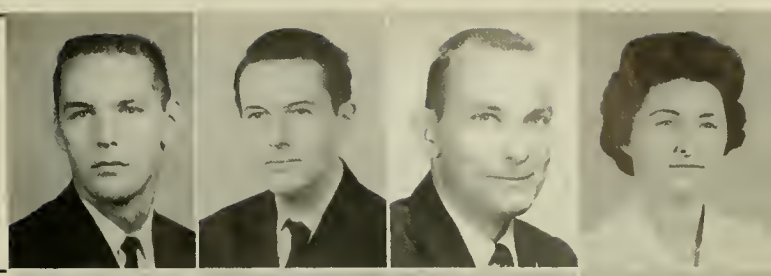

BREEN, PATRICIA MAY—Bethesda; Elementary Education—Newman Club; Commuters Club; Dorm, Dining Hall rep. **BRIGHT, JEAN ANN—Silver Spring; English. BRILL, CELIA E.—Silver Spring; Art Education**—ΓΑΧ; *Old Line*; Spanish Club, sec'y.; AWS, pub. comm.; Pep Club. **BRISKER, LISA—Washington, D.C.; Elementary Education**—ΔΦΕ; *Terrapin*, sect. ed.; Women's Chorus, pres., v.p.

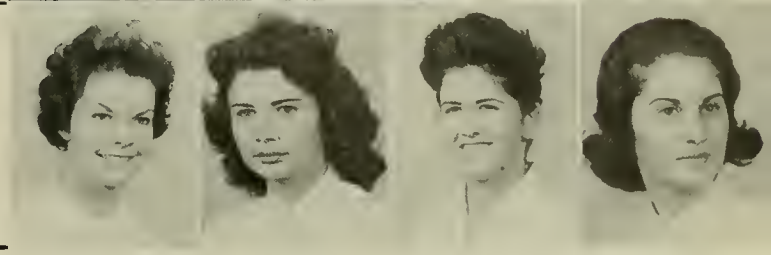

BROADRUP, ROBERT EASTERDAY—Frederick; Zoology—House Rules Comm., chm.; Scholarship Comm. **BROWN, GERALDINE H.—Bladensburg; French**—Dorm, exec. council, judicial board, social chm.; Newman Club; French Club; Munich *Terrapin*; Glee Club. **BROWN, JOHN M.—Baltimore; Physics**—Chapel Choir. **BROWN, LAVERNE—Hagerstown; Spanish**—ΚΔ, house pres.; ΣΔΠ; Sorority Council; Aqualiners; Red Cross Hostess.

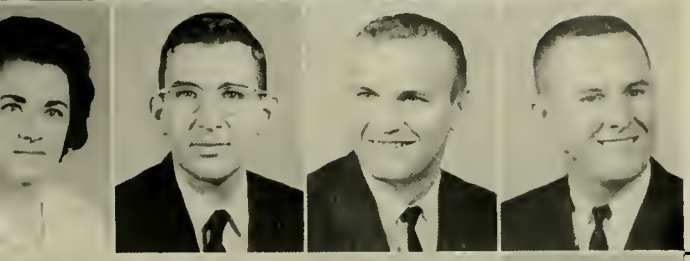

BROWN, NANCY ANN—Calora; Government & Politics—ΠΣΑ; Political Science Club, pres., treas., sec'y.; Young Democrats; Student Union Comm. **BROWN, ROBERT—Beltsville; Chemistry**—Student Affiliate-American Chemical Society. **BROWN, RONALD LEE—Fairfield, Pa.; Sociology**—ΑΤΩ; rush chm.; FOB, tour leader; Frosh. Mixer Chm.; Sociology Club; Intramurals. **BROWNING, PERRY W. III—Hyattsville; Education for Industry**—ΟΧ; SAM.

BRUSH, CLAUDIA ANNE—Severna Park; Textiles & Clothing—ΚΑΘ, treas., v.p., pledge trainer; Angel Flight, pledge class pres.; Acqualiners; FOB; Home Ec. Club, pres., treas.; Student Faculty Council; Home Ec. Career Forum, co-chm. **BRYANT, ALICE J.—Bethesda; American Civilization**—ΔΔΔ, house pres.; Angel Flight; Drill Team; University Theatre; Jr. Prom. Comm. **BUBECK, ELLEN—Hyattsville; History**—ΔΔΔ; ΑΩΔ; ΠΑΘ; Jr. Prom Chm.; Soph. Carnival Chm.; University Theatre; Student Union Board Chm.; Elections Board; Placement Comm.; ΑΧΑ Crescent Girl. **BUCHANAN, SUSAN—Baltimore; German**—ΣΦΕ, pledge queen; Judicial Board, pres.; German Club; Bridge Club; International Club; Spanish Club.

BUCHER, ROSE MARY—Takoma Park; Elementary Education. BUCKEL, JUDITH A.—Bittinger; Home Economics Education—Collegiate 4-H Club, sec'y., pres.; Home Ec. Club; Lutheran Student Association; Chapel Choir; Dorm, judicial board chm.; Campus Judicial Board; Ag. Council, sec'y.; SNEA. **BUDD, ROBERT W.—Greenbelt; Transportation**—ΔΣΠ; ΔΝΑ, pres.; Propeller Club. **BUFFUM, CHARLES, JR.—Bladensburg; Journalism**—*Diamondback; Terrapin*, sect. ed.; Commuters Club; Publications Photographer; NCO Academy, outstanding cadet.

BULL, LAWRENCE VINTON—Edgewater; Industrial Education—ΦΜΑ; IAEA; SNEA; Marching Band; Dance Band. **BURBUL, EDWARD J.—Kearney, N.J.; Psychology**—Dorm, v.p.; Tennis; Newman Club. **BURDETTE, COURTNEY BOWMAN, JR.—Woodbine Agricultural Education**—FFA; Collegiate Reporter. **BUREN, RONALD—Jersey City, N.J.; Accounting**—ΑΕΠ; SAM; Accounting Club.

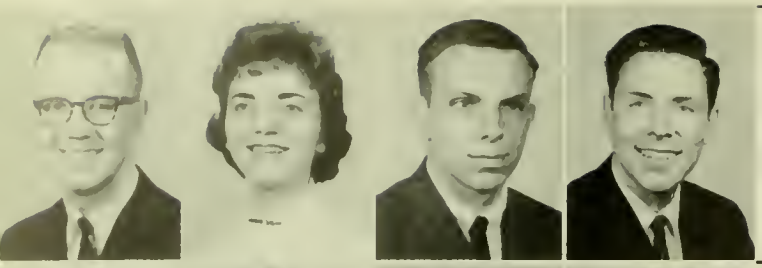

BURGER, JOHN L.—Middletown; Education for Industry—Dorm, v.p., pres.; Intramurals; SAM. **BURGER, JUDITH ANNTOINETTE—Towson; Social Studies Education**—Dorm, pres., treas., fire marshal, big sister; Dorm Council; IAWS Delegate; Intramurals; Westminster Fellowship. **BURKE, ALFRED JOSEPH, JR.—Baltimore; Accounting. BURKE, GEORGE J.—College Park; Electrical Engineering**—IRE.

BURKHALTER, JOSEPH T.—Silver Spring; Civil Engineering—ASCE. **BURMAN, FREDRIC HOWARD—Baltimore; History**—ZBT, rush chm., social chm., pledge trainer; Kalegethos; Frosh. Soccer Team; Frosh. Lacrosse Team; Homecoming Dance Chm.; IFC Presents Comm.; Sr. Prom Comm.; Soph. Carnival. **BURNIKAS, ALFRED A.—West Hyattsville; Military Science**—Flying; Judo. **BURNETTE, McLUTHER—Beaumont, Texas; Military Science.**

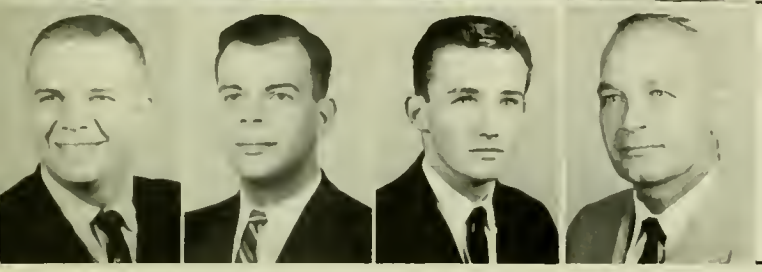

BURNS, HUGH P., JR.—Mt. Rainier; Public Relations—ΣΔΧ; Newman Club; Vandenberg Guard; Advance ROTC. **BURR, EDGAR STOUFFER—Bethesda; Mechanical Engineering**—ASME. **BUSHER, LEO F., JR.—Silver Spring; Personnel. BUTCHER, WILLIAM E.—Ft. Belvoir, Va.; Military Science.**

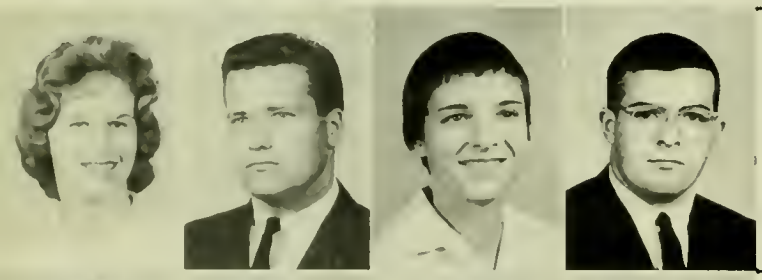

BYRD, CAROL CHRYSTINE—Chevy Chase; Elementary Education—ΑΧΩ, mystagogue chm.; FOB; French Club; SNEA; Home Economics Club. **BYRD, JOHN W.—Severna Park; Accounting**—Accounting Club. **CALDER, LUCY MARGARET—Catonsville; Recreation**—ΔΓ; WRA; Wesley Foundation; Sociology Club; Maryland Recreation Society. **CALDER, VICTOR ANTHONY—Capitol Heights; Accounting**—ΤΚΕ; Frosh. Baseball; Intramurals; Newman Club; Accounting Club.

CALITIS, JURIS—Bladensburg; Philosophy—Glee Club, v.p. **CALL, CLAIR R.—Aurora, Calif.; Military Science. CALLAGHAN, JERRY TED—Pasadena, Calif.; Aeronautical Engineering**—IAS. **CAMAROTE, CHARLES J.—Bridgeton, N.J.; Accounting**—Young Democrats Club; Accounting Club.

CAMERON, WILLIAM F.—Hyattsville; Music Education—Chapel Choir; Prot. Service Choir Director; Music Educators National Conf.; Flying Fallies; University Theatre; SNEA; Opera "Madam Butterfly"; Symphonic Band, soloist. **CAMHY, MARSHA—Baltimore; Elementary Education**—ΦΣΣ, sec'y., sch. chm.; Panhellenic Council, 2nd v.p.; Bridal Fair. **CAMPBELL, JUDITH ANNE—Hagerstown; English**—*Diamondback*; Newman Club; University Theatre; Big Sister; Old Line Party, Platform Comm. **CANNON, MARY JEANNE—Bethesda; English**—Newman Club; Dorm. Comm.

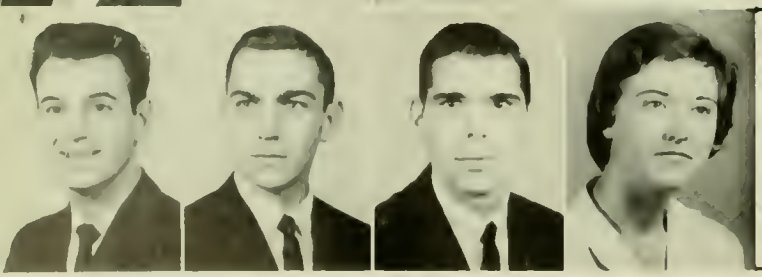

CAPONITI, JOHN, JR.—Washington, D.C.; Financial Administration—Dean's List, Newman Club. **CAPRON, DONALD L.—Bethesda; Psychology**—ΣΠ; Newman Club; Young Republicans Club; Calvert Debate. **CARBAUGH, DONOVAN C.—Clear Spring; Chemical Engineering**—ΦΠΣ; ΤΒΠ; AICE, v.p., scholarship award, David Berman Memorial Award; American Chemical Society. **CARHART, MARY GAMBRILL—University Park; History**—ΑΔΠ, sec'y., treas.; Diamond; Panhellenic Council, 2nd v.p.; FOB; Student Union Board.

CARICO, ROBERT B.—Baltimore; Accounting—BAΨ; Dean's List; Accounting Club. **CARNEY, ROBERT MICHAEL—Baltimore; Psychology**—ΣX; Frosh. Lacrosse Team. **CARPENTER, SANDRA H.—Kensington; Childhood Education**—Women's Chorus; Wesley Foundation. **CARR, PATTERSON—Bombay, India; French Area**—ΔΔΔ; AΛΔ; Modern Dance Club, Concert; Newman Club; French Club; "Children's Hour," leading role; Flying Follies.

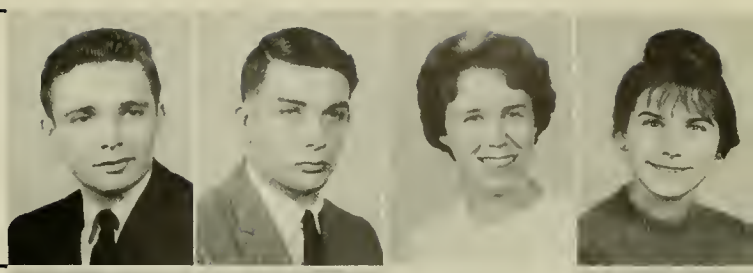

CARR, PAUL D.—Baltimore; Recreation—Maryland Recreation Society; National Recreation Society. **CARRICK, JACQUELINE—Baltimore; History**—Mortar Board; AΛΔ, v.p.; Dorm, academic chm., v.p., pres.; United Nations Club, pres.; Outstanding Independent Sophomore Women Award; May Day, script chm.; AWS, cultural comm. chm. **CARROLL, LEROY WHITLOCK—Baltimore; Philosophy. CARTER, PATRICIA LU—Bethesda; Recreation**—AΓΔ, corr. sec'y., rec. sec'y., house pres., v.p.; AWS, Orphans party; Canterbury Association, v.p., pres.; Recreation Society, sec'y.; Professional Club; WRA, rep., interest groups.

CASE, WILLIAM N.—Arlington, D.C.; Military Science. CASTINE, LAWRENCE S.—Baltimore; Psychology—Psychology Club, treas. **CECCARELLI, RONALD V.—West Hyattsville; Electrical Engineering**—HKN; IRE-AIEE. **CECCHINI, LEO FRANCIS, JR.—Oxon Hill; Foreign Service & Economics**—ΓOU; Newman Club, treas.

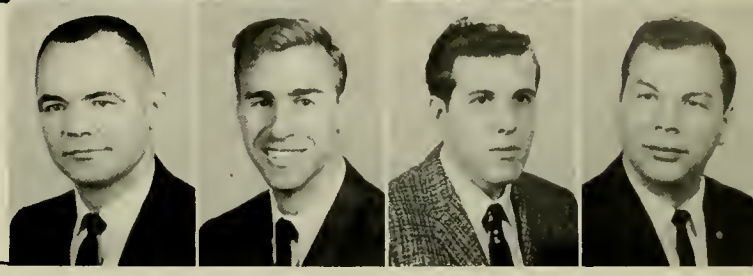

CECIL, ALFRED W.—Baltimore; Civil Engineering—Weight-lifting. **CHAMBERLIN, ROSALIE MILBOURNE—Kingston; Elementary Education**—Dorm, fire lt.; Intramurals; Women's Chorus, treas.; Canterbury Association. **CHAMBERS, LUCY DIANA—Salisbury; Chemistry**—AΔΠ, sec'y., sch. chm., standards chm., chaplain; AΛΔ; University Theatre; Chapel Choir; Women's Chorus; Christian Science Org., pres.; American Chemical Society. **CHAMPION, DANIEL FLORY—Pleasantville, N.J.; Agronomy**—ΣAE; Agronomy Club; *Terrapin*.

CHAPLIN, J. RICHARD—Salem, N.J.; Accounting—Accounting Club. **CHAPMAN, TERRY HUGHES—Takoma Park; Sociology**—ΦΣK, pledge master; Interfraternity Golf & Softball. **CHANG, CHEN PAO—College Park; Accounting**—Accounting Club. **CHERINGAS, VICTORIA—Silver Spring; English.**

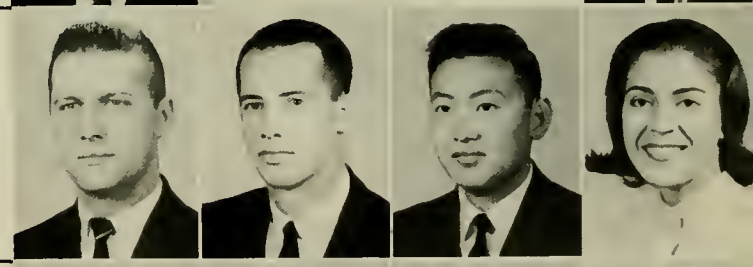

CHERNOW, MARCIA BERLIN—Silver Spring; Childhood Education—ΦΣΣ; Dean's List; Parent's Day Comm. **CHERRY, CHARLES, JR.—W. Hyattsville; Psychology. CHILDERS, THOMAS ALLEN—College Park; English**—Dean's List; Student Union Poster Service. **CHILOS, THOMAS LEE—Baltimore; Mechanical Engineering**—ΦΔΘ; *Terrapin*, sect. ed., assoc. ed.; Intramurals; Dorm, officer.

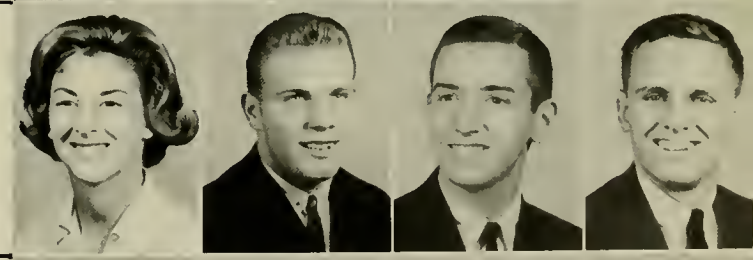

CHISHOLM, MICHAEL—Cumberland; Pre-Med. CHRISTENSEN, JOHN WILLIAM—Mt. Rainier; Accounting—Newman Club. **CICHETTI, DANIEL J.—Baltimore; Mechanical Engineering**—ASME. **CISSEL, W. LAMBERT—Woodbine; Agronomy**—Rifle Team.

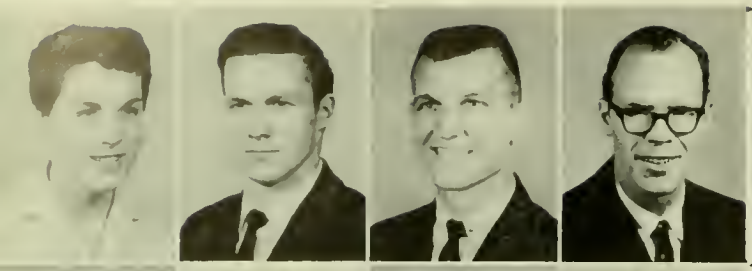

CLABAUGH, JOANNE — Bethesda; English — Dorm, v.p., pres. **CLAFFY, ROBERT MICHAEL — Silver Spring; Electrical Engineering** — Newman Club; AIEE, IRE. **CLARK, JACK M., JR. — College Park; Physical Education. CLARKSON, PAUL STEPHEN, JR. — Baltimore; Philosophy** — Men's Glee Club; Bridge Club.

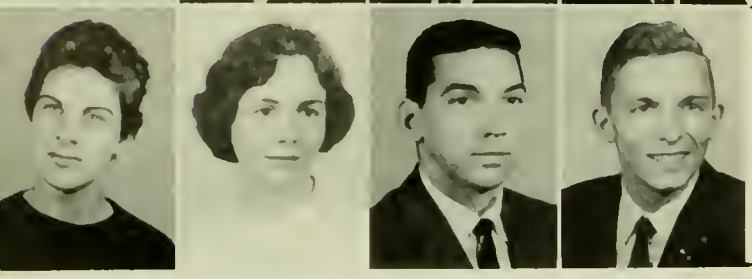

CLAY, LILLIAN H. — Hyattsville; Sociology — ΑΟΠ; Psychology Club, sec'y.; *Terrapin;* Sociology Club. **CLAYTON, PAMELA JANE — Hatboro, Pa.; English** — ΔΓ, pres., rush chm., sch. chm.; Mortar Board, treas., Diamond, ΠΔΕ, Medal of Merit; *Terrapin*, sect. ed., co-ed.-in-chief; Faculty Senate Pub. Comm.; *Diamondback*, copy ed.; Finance Comm.; Frosh. Prom, co-chm.; Soph. Prom; Bridal Fair; AWS, publications comm. chm.; Homecoming Comm.; Assoc. Col. Press Conv. Del. **CLEAVER, JOE M. — Hyattsville; Economics** — Economics Discussion Club, v.p. **CLEMONS, OLIVER W., JR. — Baltimore; Civil Engineering** — ASCE; SAME; Newman Club.

CLIFTON, FRANK RAYMOND — Baltimore; Mechanical Engineering — ASME; Dorm, social chm. **CLOW, JOHN LIONEL — Havre DeGrace; Transportation** — ΔΝΑ, 2nd v.p.; Dorm, pres.; Marching Band; Intramurals. **COBEY, JULIA ANNE — University Park; History** — ΔΔΔ, v.p.; Mortar Board, sec'y.; ΦΑΘ; Cheerleader; *Terrapin*, assoc. ed.; WRA, handbook ed.; *M Book;* Sr. Prom, co-chm.; Bridal Fair, co-chm.; SGA Cultural Comm.; Campus Chest, assist. chm., sec'y.; Who's Who Comm.; Maye Daye, invitations chm.; FOB; Jr. Prom., comm. chm.; Soph. Carnival, comm. chm.; Homecoming, comm. chm.; Daydodger Big Sister. **COCHRAN, ALICE — Bethesda; Elementary Education** — ΔΓ; Angel Flight; Canterbury Club.

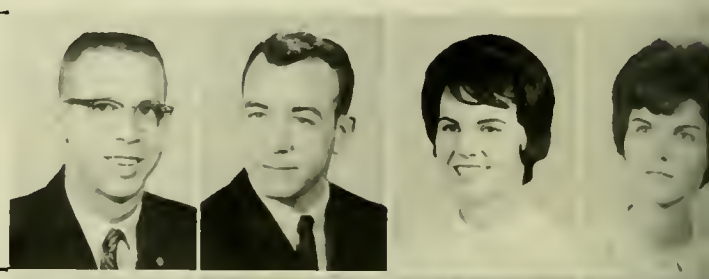

COCHRAN, CLAIRE JANE — Silver Spring; Childhood Education — ΓΦΒ; SNEA; Daydodger Big Sister. **CODER, DAVID WILLIAM — Hyattsville; Mechanical Engineering** — ΦΣΚ, ΦΗΣ, pres.; ΤΒΠ, sec'y.; ΠΤΣ, treas.; ASME; Chess Club; Wesley Foundation. **COFFIN, JOHN L. — Washington, D.C.; Industrial Relations** — ΦΚΤ; SAM, v.p., conf. chm., public relations newsletter ed.; American Management Association Student Coordinator. **COHEN, ARTHUR — Chevy Chase; Psychology** — ΑΕΠ; SGA Legislature; Elections Board; FOB; Biology Club.

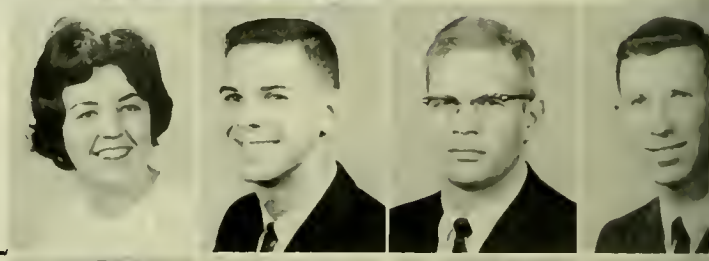

COHEN, DONALD WARREN — Baltimore; Pre-Vet — ΨΧ; Dorm, treas.; Psychology Club; Veterinary Club; Food Services Comm.; Intramurals. **COHEN, FRED S. — Baltimore; History** — Sports Car Club. **COHEN, ORA RICHARD — Adelphi; Zoology. COLB, NANCIJOY — Silver Spring; Sociology.**

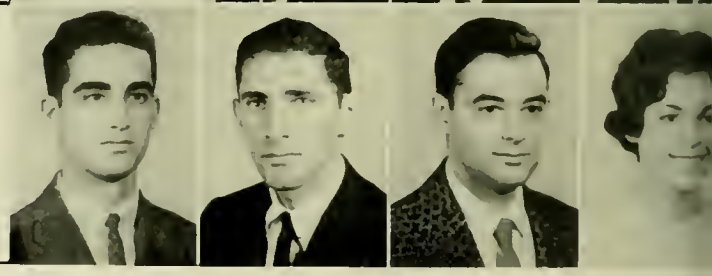

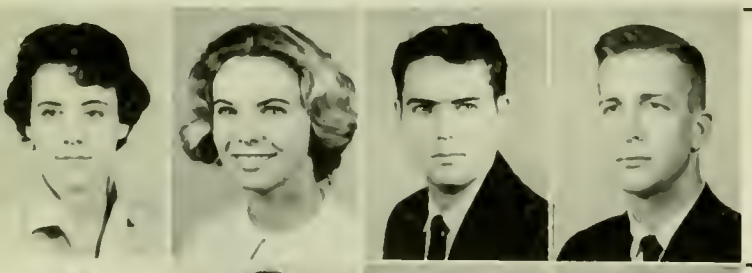

COLEMAN, VIRGINIA ANNE — Silver Spring; Elementary Education — ΓΦΒ, sch. chm., membership chm.; Maye Daye; Jr. Class Legislature; *Terrapin;* FOB; AWS, newsletter ed., big sister; Apple Blossom Princess. **CONE, CARIN ALICE — Ridgewood, N.J.; Elementary Education** — ΔΓ, v.p.; Chapel Choir. **CONKLIN, THOMAS H. — Springville Rd., N.J.; Electrical Engineering** — ΤΒΠ; ΗΚΝ; Western Electric Scholarship. **CONNELLY, WILLIAM ALEXANDER — Silver Spring; Insurance & Real Estate.**

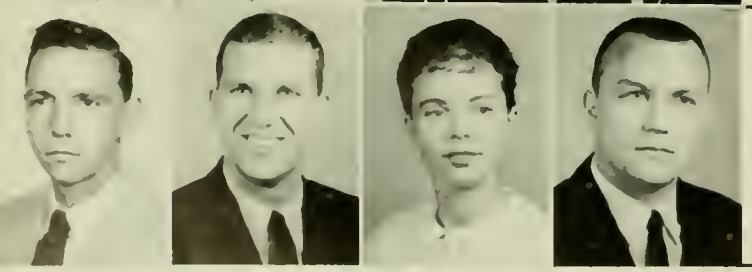

CONNOR, GEORGE BRADY — Psychology. CONWAY, DANIEL E. — Bethesda; History — ΦΔΘ **COOK, LINDA FAYE — Silver Spring; English** — ΚΚΓ, sch. chm.; Cheerleader, captain; Pep Club; Old Line Party, rep. **COOK, PETER A. — Silver Spring; History** — ΤΚΕ; Intramurals.

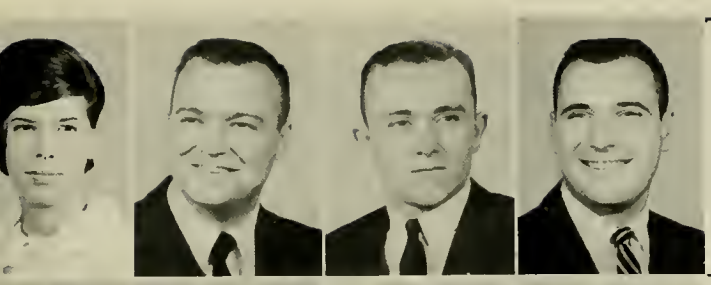

COOPER, ELAINE—Elementary Education—ΓΣΣ; Dorm Activities. **COOPER, JOSEPH A.—Lexington Park; Electrical Engineering. COOPER, WILLIAM HARRISON, JR.—Eden; Marketing**—ΦΔΘ; Dorm, pres.; SAM; Sports Car Club, Marketing Club; Intramurals. **COPPER, BERNARD FRANKLIN—Washington, D.C.; General**—Varsity Baseball.

CORBIN, BRUCE ROBINSON—Towson; Physical Education—Frosh Football; Soccer; Frosh Baseball; Varsity Baseball; M Club. **COUGHENOUR, CLYDE I.—Greenbelt; Mechanical Engineering. COUNCILMAN, LAURETTA, ELAINE—Baldwin; History**—Women's Chorus; "Madame Butterfly." **COWGILL, SHIRLEY ANN—Preston; English Education**—ΑΛΔ; Dorm, sec'y., v.p., pres.

COX, MYRON EDWARD—Glen Burnie; Spanish Education—WMUC; Spanish Club; Flying Club. **COX, WILLIAM FRANCIS, JR.—Mayo; Education for Industry**—Marching Band; Dance Band; SAM; Advanced ROTC; Pershing Rifles. **COX, WILLIAM L.—Bel Air; Music Education**—ΠΜΑ; Band; Dance Band; Lutheran Student Association; Weight-lifting. **CRAMMATTE, EDITH F.—Adelphi; Home Economic Education**—ΔΓ, philanthropic chm.; Dorm, pres., *Terrapin*, sect. ed.; AWS Orphans Party, co-chm.; Intramurals; *Diamondback*; Home Economics Club, pub. chm.

CRANE, THOMAS C.—Baltimore; Civil Engineering—Civil Engr. Honor Society, treas.; ΧΕ; ΤΒΠ; ASCE. **CRAVARITIS, GERALDINE M.—Adelphi; Art**—ΓΑΧ; *Expression*; University Commuters Club; Women's Chorus, hist., social chm.; Madrigals; Newman Club, personnel chm. **CREAMER, CHARLOTTE ANN—Art Education**—SNEA; Intramurals. **CROCKER, VIRGINIA BEATRICE—Silver Spring; Dance**—Modern Dance Club; WRA; University Theatre, "Kiss Me Kate," "I am a Camera."

CRONIN, DAVID COURTHEY—W. Hyattsville; Aeronautical Engineering—ΙΑS. **CROOK, LU ANN—Silver Spring; Elementary Education. CROSBY, ALBERT B.—Hyattsville; Physical Education. CROSS, HERBERT H.—W. Friendship; Physical Education.**

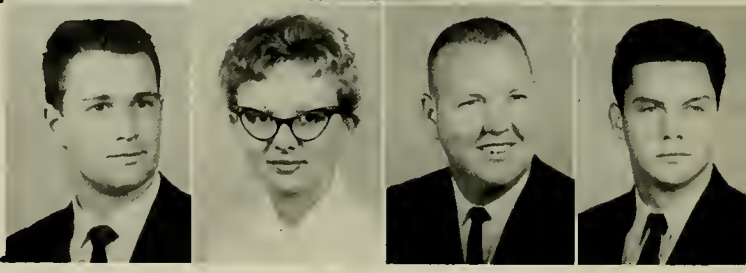

CROSS, ROBERT C.—Catonsville; Government & Politics. CROSSLEY, SUE—Towson; Elementary Education—ΔΓ; Flying Fallies; Harmony Hall; Women's Chorus. **CUMMINGS, ROBERT HENRY—Baltimore; Physical Education**—Varsity Soccer, co-captain; M Club, sec'y.; Dorm, manager. **DAHLIN, KENNETH WALTER—Rockville; Music Education**—ΣΧ; ΟΔΚ; ΦΑΜ, v.p., pledge trainer; Madrigal Singers, pres., treas.; Marching Band; Concert Band.

DALINSKY, SUSAN—Baltimore; French—ΑΕΦ. **DASHER, ELIZABETH ANN—Washington, D.C.; Childhood Education**—Dorm, exec. council, social chm.; Red Cross group; WRA, Interest groups; Soph. Carnival comm.; Canterbury Club. **DAVIS, CHARLES QUENTIN—Baltimore; Social Studies Education**—Dorm, pres., v.p., social chm., house rules sch. chm.; Young Democrats Club. **DAVIS, ERNEST PAUL, JR.—Hagerstown; Accounting**—ΒΑΨ; Weight-lifting Club; Accounting Club.

DAVIS, JOAN BARBARA — Beallsville; Elementary Education — ΚΚΓ, sec'y., rush chm.; Diamond, AWS, sec'y., leadership workshop; Jr. Legislature, rules comm. chm.; Maye Daye, sec'y.; Homecoming Dance, co-chm.; Who's Who Comm.; Military Ball Queen Runner-up; Intramurals. **DAVIS, MARTIN ALAN — Hyattsville; Electrical Engineering** — IRE. **DAVIS, NANCY JEAN — Bethesda; Foods & Nutrition** — ΑΓΔ; Westminster Fellowship; Home Economics Club; SGA Placement Comm. **DAVIS, PATRICIA ANN — Hyattsville; History.**

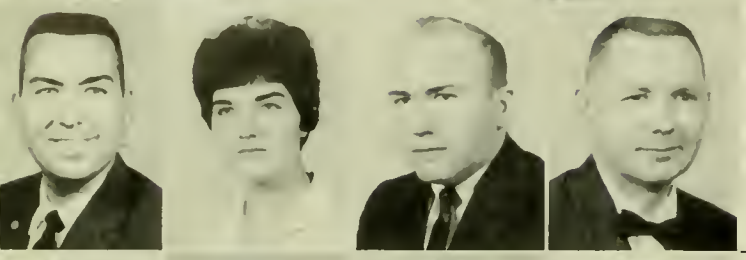

DAY, ALVIN LEON — Hyattsville; Mechanical Engineering — ASME; SAME; Advanced Air Science; Arnold Air Society. **DeAMICO, PATRICIA A. — Baltimore; Practical Art & Interior Design** — ΑΧΩ, sch. chm.; Women's Chorus; Home Economics Club; Dorm Big Sister; Newman Club. **DEBELIUS, WARREN HOLIDAY, JR. — Baltimore; Industrial Arts** — Dorm, exec. comm., house rules chm., float comm.; Intramurals. **DEBOLT, ROY A. — Mt. Rainier; Electrical Engineering** — AIEE.

DeCAMARA, PHILIP, JR. — Silver Spring; Accounting — ΒΑΨ. **DeCARLO, GUY R. — Fort McPherson, Ga.; Economics** — Economics Discussion Club; Dorm Counselor; Chorus; Ski Club. **DECKER, ARLEEN — Arnold; French** — ΕΣΔ; Drama Wing; Newman Club, Nat'l. Exec. Comm.; SNEA; French Club; Intramurals. **DEFELICE, CHARLES ERNEST — Hagerstown; Pre-Med** — ΑΤΩ.

DEFFINBAUGH, ROBERT A. — Silver Spring; Physical Education — ΣΦΕ, athletic chm., social comm.; Newman Club; Intramurals. **DEITEMEIER, EDWARD R., JR. — Takoma Park; English. DELANOY, DIANA D. — Chevy Chase; Sociology** — ΠΒΦ, political rep.; FOB; Dorm, exec. council; Judicial Board; Aqualiners; Angel Flight, pub. chm.; Homecoming Queens Comm.; Lab Theatre; Sociology Club; Elections. **DENNEY, DAVID KENYON — Frederick; Agriculture Education** — ΑΓΡ, chaplain; ΑΖ, sec'y., hist.; Pershing Rifles; FFA; Collegiate 4-H Club.

DESANTIS, LAURENCE FRANK — Hyattsville; History — Veterans Club; Scholastic Honor Award. **DEVLIN, MARY A. — Bethesda; Practical Art. DIAKOULAS, CHRYSANTHE — Baltimore; Elementary Education** — Dorm, Soph. Carnival chm., Homecoming Dec. co-chm., parliamentarian; Free State Party. **DIBELLA, GEOFFREY ANGELO WILLIATON — Hyattsville; Zoology** — ΦΣ; Bridge Club; International Club.

DICK, GEORGE F, JR. — Washington, D.C.; Chemical Engineering — ΑΧΣ; AICE. **DICKINSON, BARBARA LEE — Recreation** — Maryland Recreation Society; Young Republican Club. **DIEBOLD, RAYMOND J. — Elkton; Agronomy** — ΑΓΡ, reporter; Ag. Student Council; Newman Club; Block & Bridle Club; Agronomy Club; Dairy Science Club, v.p.; Dairy Cattle Judging Team. **DIETRICH, DIANE ELLEN — Bethesda; Textiles & Clothing** — ΚΑΘ, hist., asst. house pres., archivist; FOB; Newman Club; Dorm Big Sister; Home Economics Club.

DIETRICH, FLORENCE — College Park; Elementary Education. DIPPOLD, MARGARET S. — LaPlata; Textiles — ΚΑΘ, archivist, sch. chm.; ΑΛΔ, FOB, tour leader; WRA, handbook comm.; Dorm, exec. board, social chm.; May Day, staging comm.; WRA Intramurals. **DOBRES, SHELDON — Bethesda; Sociology. DOBSON, CHESTER C., JR. — Silver Spring; Chemical Engineering.**

DONN, GEORGE E.—Nokomis, Florida; Science Education. DONNELLY, JOSEPH FRANKLIN—Industrial Administration—ΤΚΕ, pledge class pres.; SAM, v.p., pres.; American Management Association. **DORMAN, ANN MARIE—Landover; Recreation**—Chapel Choir; Baptist Student Union; Maryland Recreation Society; Women's Professional Club. **DOWELL, JAMES FRANK—Falls Church, Va.; Agriculture.**

DOYLE, SARAH MARCIA—Washington, D.C.; English—ΔΓ. **DRASS, PATRICIA E.—Silver Spring; Personnel. DREVENAK, DONNA L.—Clinton; English. DRISSEL, JOHN C.—Washington, D.C.; Civil Engineering**—ASCE; Agriculture Engineering Club.

DUCKETT, WARREN BIRD, JR.—Annapolis; Government & Politics—ΑΤΩ, sec'y., v.p.; ΟΔΚ; Kalegathos; SGA, v.p. appropriations comm. chm., finance comm.; Jr. Legislature; Soph. Legislature; Sr. Class treas.; Lacrosse; IFC; Old Line Party, platform comm. chm.; Away-Weekend Comm. chm.; Homecoming, pub. comm. chm.; Org. & Cont. Comm., chm.; Greek Week, pub. comm. chm.; Sr. Class Endowment Comm. **DUNKIN, KAREN—Hyattsville; Mathematics**—ΑΓΔ, pres., v.p.; Mortar Board; ΣΧΕ; ΑΛΔ; Diamond; AWS, treas., const. comm. chm., big sister co-chm.; WRA, rec'd. sec'y.; Aqualiners, v.p.; Westminster Fellowship, pres.; Central Student Court. **DUNN, MICHAEL FREDERICK—College Park; Accounting**—ΒΑΨ. **DUNNIGAN, GERARD JOSEPH—Baltimore; Electrical Engineering**—ΒΚΝ; ΤΒΠ; IRE; AIEE; Newman Club.

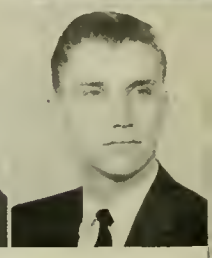

DVOSKIN, PHILIP BRYAN—Baltimore; Psychology. DURKIN, THOMAS P.—Mt. Rainier; Transportation—ΘΧ; ΔΝΑ; Propeller Club; Soph. Carnival; Intramurals, champion basketball team. **EACKLES, CHARLES W., JR.—Baltimore; Education for Industry. EAGEN, ROBERT—Glassmanor; Agricultural Civil Engineering**—ASCE; Agriculture Engineering Club; Wesley Foundation.

EAST, EDWARD JOSEPH—Silver Spring; Civil Engineering—ΑΦΩ; ASCE. **EBRITE, JOHN WAYNE, JR.**—ΚΑ, social comm.; Varsity Rifle; M Club; Job Placement Comm. **ECCLES, JAMES ARCENEAUX—Speech & Drama**—University Theatre, v.p., best actor; Judo Club, sec'y., treas.; National Collegiate Players. **ECKERT, HENRY B., JR.—Baltimore; Electrical Engineering**—AIRE; IRE.

EDGAR, RICHARD A.—Seat Pleasant; Accounting—ΚΚΨ; Dorm, pres.; RMA, pres., treas., SAM, chm. job placement comm.; SGA Finance Comm.; Marching Band; Pershing Rifles; Accounting Club. **EDLAVITCH, STANLEY A.—Baltimore; Mathematics**—ΦΣΔ; ΠΜΕ; ΨΧ; *Diamondback;* Free State Party, rep.; Career Week Forum; Dean's List; RMA, financial comm. **EDLUND, BARBARA R.—Hyattsville; Elementary Education**—Newman Club; SNEA. **EDWARDS, MARY ANNE—Baltimore; Home Economics Education;** ΟΝ; AWS, overall orientation chm.; Dorm, academic chm., big sister chm., frosh. counselor; Wesley Foundation, supper club; Student Religious Council; *Diamondback.*

EHLERS, EDWARD MARKLYN—Baltimore; History. EHLERT, G. ROBIN—Silver Spring; Government & Politics—ΣΑΕ, rush chm., social chm., v.p.; Frosh. Day Chm.; Frosh. Golf Team; Varsity Golf Team. **ELLIS, EDWARD WARREN—Baltimore; Accounting**—ΔΣΠ, treas.; ΒΑΨ; Accounting Club; Maryland Consumers Finance Association Scholarship. **ELLIS, FREDERICK WALES—Annapolis; Mathematics**—Lab Theatre; University Theatre Workshop; French Club.

ELLIS, JOAN LYNN—Silver Spring; Elementary Education—WRA, Bowling; Soph. Carnivol; Hillel Skit Night. **ENGLE, ETHEL—Baltimore; Physical Education**—Intramurals. **ENGLE, HOWARD J.—Electrical Engineering**—ΤΒΠ; Dorm, house rules comm.; Intromurols; Weight-lifting Club; NCO Acodemy; AIEE-IRE; Honor Dorm, v p.; Intromurals. **EPPICLY, LINDA JO—Stevensville; Elementary Education**—ΤΒΣ; Band; Wesley Foundation.

EPSTEIN, MARSHA NAN—Elementary Education—ΑΑΔ; Dorm, treos., judiciol boord; blood drive chm.; May Day rep. **ERICKSON, JAMES—Hankins, N.Y.; Civil Engineering**—ΧΕ; ΤΒΠ; ASCE; Intromurals. **ERLY, MAURICE CHARLES—Scotland; Social Studies Education**—SAM; Commuters Club; Newmon Club, council officer, ext. v.-chm. of Middle Atlantic Province; Dorm, resident asst. **ESLINGER, RICHARD L.—Baltimore; Philosophy.**

ETTLIN, JEROME LAWRENCE—Baltimore; Physical Education—Dorm, v.p. **ETZLER, THOMAS HEWES—Annapolis; Social Studies Education**—ΑΤΩ; Dorm, v.p.; ΟΔΚ; Men's Glee Club, pres., sec'y.; Hormony Hall; Intramurals. **EVATT, HENRY C.—Washington, D.C.; Military Studies. EXPOSITO, LORENZO F.—Washington, D.C.; Electrical Engineering**—IRE; AIEE.

FARIS, DAVID B.—College Park; English—ΑΦΩ, treas. **FEIKIN, FRANCIS—Baltimore; Speech Therapy**—ΦΣΣ, sec'y.; *Diamondback*, photo ed.; University Theatre, Key for outstanding service, pub. monager; Moy Day, stage monager; SGA Culturol Comm., pub. chm.; Sr. Prom, pub. chm.; AWS, culture comm. chm.; Homecoming, awards chm. **FEJFAR, MARY EDITH—Belchamp; Home Economics Education**—Home Economics Club; Dorm, hist., judiciol boord. **FELDMAN, LINDA DEE—Baltimore; English.**

FELDSTEIN, CLAIRE ANN—Baltimore; American Civilization—ΑΕΦ, pres., treos.; *Old Line*, bus. mgr.; *Terrapin*; Frosh. Prom; Intramurals; WRA, rep.; Bridol Fair, decor. comm.; Hause Director Day, inv. comm. **FERREIRA, ABELARDO B.—Porto Alegre, Brazil; Psychology. FINE, STUART LEE—Baltimore; Philosophy**—ΣΑΜ, sec'y., alumni recorder, sch. chm.; Jr. Closs, v.p.; Jr. Prom, overoll chm.; Men's Leogue, soph. rep., exec. council, student court; SGA Finonce Comm.; Homecoming Comm.; Cord Sectian Comm.; Soph. Prom Comm.; "No Shave Week," chm. **FINKEL, DAVID—Baltimore; Marketing**—SAM; Marketing Club; Intramurals.

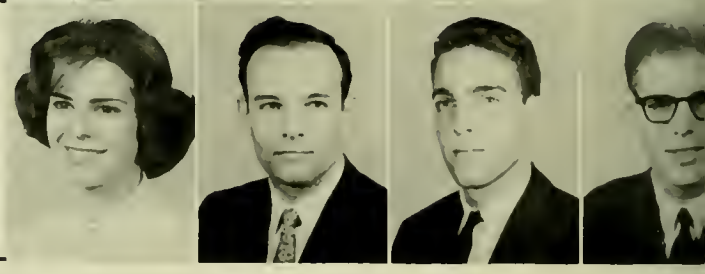

FISHER, DAVID CURLEY, JR.—Laurel; Government & Politics—ΤΚΕ; Intramurals. **FISHER, GEARY—Bethesda; Accounting. FISHER, PATRICIA MAE—Edgewood; English**—*Diamondback; Old Line;* Wesley Foundotion; Dorm, comm. & teams. **FISHMAN, BARRY STUART—W. Hyattsville; Accounting**—ΒΑΨ; SAM; Accounting Club; Hillel; Honors Convocotion, ΒΓΣ.

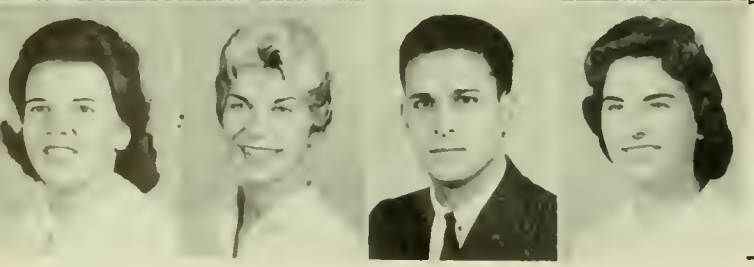

FITCH, MARY KAY—Surrey, England; Spanish—Chorus; Ski Club; Spanish Club, Soph. Counselor; Prot. Club. **FITZ, M. EILEEN—Richmond, Va.; Social Science Education**—ΓΦΒ, Ponhellenic Council, Intramurols; SGA Committees. **FLAX, RICHARD LEROY—Silver Spring; Zoology**—ΖΒΤ, treos.; ΦΚΦ, ΦΣ; Sr Closs Presents, orrangements; General Motors Scholarship; Homecoming Floot; Homecoming Ticket Committee, Greek Week, bike roce chm **FLETCHER, MERLE JEANNE—Silver Spring; Elementary Education.**

FLETCHER, WILLIAM DWAYNE—Strasburg, Va.; Social Studies Ed.—ΟΔΚ; Frosh. Football; Varsity Football; All America Acadamic Football Team; Best Defensive Back; Dorm, v.p.; Distinguished Military Student; American Legion Award; M Club; Arnold Air Society, area chaplain; Scabbard & Blade. **FLICK, JAMES A., JR.—Laurel; Accounting**—ΒΑΨ. **FLOYD, ROBERT M.—Glen Burnie; Accounting. FOLSTEIN, MICHAEL NORMAN—Silver Spring; Geography**—ΓΘΥ, membership chm.; Intramurals.

FORD, RICHARD D.—College Park; Electrical Engineering—IRE. **FOSKETT, JAMES H.—West Acton, Mass.; Accounting**—ΔΤΔ; ΒΑΨ; Westminster Fellowship; Varsity Track Team. **FOULIS, SANDRA—Bethesda; Art Education**—ΚΑΘ, treas., social chm., pres.; May Day rep.; Angel Flight, hist., pres., area exec. officer; Flying Follies; Red Cross Hostess; Home Economics Club. **FOWLER, JAMES E.—Hyattsville; Public Relations**—*Diamondback;* Lab Theatre, pub.; FOB; PRSA.

FOWLER, JOAN RUTH—Owings; Home Economics Education—Marching Band; Collegiate 4-H Club; Wesley Foundation. **FOWLKES, ROBERT L.—Baltimore; English. FOX, CHESTER E., JR.—Washington, D.C.; Electrical Engineering**—AIEE. **FOX, ROGER A.—Brooklyn, N.Y.; Psychology**—ΖΒΤ; Track Team.

FRANCESCHINI, DINO—Tarrytown, N.Y.—Economics—Economics Discussion Club; Newman Club. **FRANK, JOAN ESTELLE—Baltimore; Elementary Education**—ΑΕΦ; FOB; Bridal Fair; Aqualiners; WRA, interest groups; Elections Board; Jr. Prom Decorations; SNEA. **FRANKENBERG, HELEN JOAN—Bethesda; English**—Red Cross, Jr. Hostess; Westminster Foundation; Dorm, fire marshal. **FRATINO, JAMES JACKSON—Hyattsville; Transportation**—ΦΔΘ; ΔΝΑ; Dorm, chm.; All Star Inter-frat. Football Team; Intramurals.

FREAS, PAUL W.—Silver Spring; Accounting. FREDA, ERNEST—Roselle, N.J., Journalism—ΑΔΣ; ΣΔΧ; *Diamondback;* Men's Glee Club; SAM. **FREELAND, CHARLES—Pikesville; Accounting**—ΤΕΦ, asst. treas., steward; ΔΣΠ, audit comm.; ΑΔΣ, v.p.; Pershing Rifles; Old Line Party; SAM; *Old Line; Terrapin;* Blood Drive Comm.; Flying Club; IFC; FOB; Hillel. **FREIDSON, ALLAN—Silver Spring; American Civilization**—ΖΒΤ; *Diamondback,* sports ed.; Political Science Club; Sociology Club; Spanish Club; Intramurals; *M Book.*

FRESE, RANDOLPH E.H.—Baltimore; Education for Industry—Intramurals; Wesley Foundation. **FRICK, GEORGE KELLY, JR.—Williamsport; Civil Engineering**—ASCE. **FRIEDEL, MICHAEL PHILIP—Baltimore; Civil Engineering**—Dorm, treas.; Intramurals. **FRIEDMAN, RICHARD WILLIAM—Silver Spring; Government & Politics**—ΚΚΨ, pres., v.p.; ΠΣΑ; Band, treas., v.p.; Political Science Club; Young Democrats.

FRY, WILLIAM ALBERT—Washington, D.C.; English Education. FULLERTON, THOMAS E.—Valencia, Venezuela; Economics—Economics Club; Newman Club; Dorm, chm.; International Club. **FUND, BARBARA A.—Silver Spring; Social Studies Education**—*Diamondback;* Aqualiners; Lutheran Student Association, sec'y. **GABRIEL, DONALD ALBERT—Baltimore; Finance.**

GAIDIS, HENRY L.—Baltimore; Economics—Economics Discussion Club. **GALE, FRED—Huntington, N.Y.; Public Relations**—ΦΚΣ, sec'y.; *The Greek*, ed. in chief; IFC Public Relations Comm.; *Terrapin*, sect. ed.; *Diamondback*, columnist, feature writer; Placement Service Publicity Comm. **GALLIE, DONALD L.—Silver Spring; Insurance. GALLOWAY, BILLY GOINS—University Park; Sociology**—ΨΧ; Psychology Club, Sociology Club.

GANT, SUE ELLEN—Arlington, Va.; Textiles & Clothing—ΚΚΓ, treas., social chm.; Who's Who Comm.; Newman Club; Home Ec. Club, sec'y., Student-Faculty rep.; Parent's Day Comm.; Jr. Prom, Banquet chm.; Sr. Placement; Chapel Choir. **GARRETT, DAWES FRANCIS—White Hall; Agriculture Education**—ΑΓΡ, stewart; FFA; 4-H Club; Intramurals—Football, Basketball, Softball; ΑΖ; Soph. Carnival Chm. **GATES, SALLY C.—Washington, D.C.; Speech Therapy**—KD; SAH; Drama Wing; University Theater; *Terrapin*; Old Line Party Officer. **GAWRYLUK, IGOR—Baltimore; Industrial Arts.**

GEISWINKLER, J.F.—Education for Industry—Dorm, pres.; Resident Ass't.; SAM. **GELBERG, PHYLLIS KURNOW—Silver Spring; Social Studies Education**—ΣΔΤ; *Diamondback*; Sociology Club. **GEMMILL, JOHN NORRIS—Baltimore; Sociology**—ΣΧ, corr. sec'y., rec. sec'y.; FOB. **GERBER, S. BRUCE—Baltimore; Zoology**—ΤΕΦ; Campus Blood Drive chm.

GETZ, JEFFREY MARTIN—Cumberland; Psychology—ΨΧ; Exel Scholarship; Hillel, Religious Comm., Cantor; Certificate of Honor; RNA, sec'y.; Resident Ass't.; SGA Cheating Special Comm. **GIBBONS, SUZANNE L.—Government and Politics**—ΣΓ; SGA Legislature; AWS, sec'y.; Mortar Board, sec'y.; Newman Club; ΠΣΑ, sec'y; Diamond; Centreville Hall, pres.; Worster Hall, pres. **GIGLIOTTI, DOMINICK—Baltimore; Mechanical Engineering**—ASME. **GILBERTSON, BEVERLY MAE—Baltimore; Elementary Education**—ΑΧΩ; IF Sing Director; Day Dodger Big Sister; FOB, Tour Leader, Customs Comm. Chm.; UT-props comm.; Chapel Choir; Women's Chorus; Homecoming Dance Decorations Comm.; Fencing Club.

GINDLESPERGER, ANNE G.—Riverdale; Social Sciences. GIVIN, KATHY—Bethesda; Childhood Education. GLADU, CLIFFORD J.—Clarksville; Social Studies Education. GLASGOW, DORCAS T.—Hyattsville; Biological Science Education—ΑΞΔ, pres., sch. chm.; Panhellenic Council, 1st v.p.; FOB, Tour Leader; Day Dodger Big Sister; May Day; Harmony Hall; *Terrapin*; *M Book*.

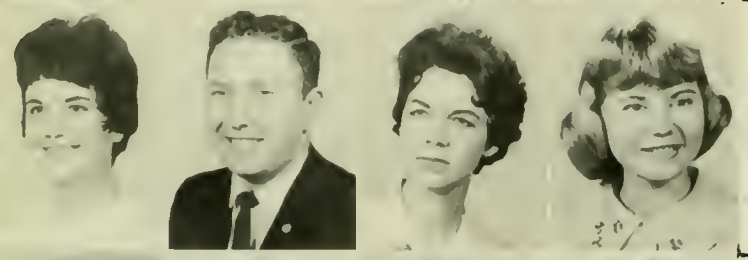

GLOSS, DONANN—Silver Spring; Sociology—ΣΚ, pres., rec. sec'y.; Panhellenic Council; WRA Basketball; FOB. **GLOTFELTY, THOMAS A.—Oakland; Agriculture Education**—FFA; Maryland Christian Fellowship; Agric. Student Council; *Coll-O-Ag*, ed.; *Collegiate Reporter*, ed. **GOINS, H. HARRIET—Washington, D.C.; Government & Politics**—ΠΒΦ, house pres.; Sorority Council; Political Science Club. **GOLANER, SUSAN—Baltimore; Speech Therapy.**

GOLD, BRUCE JAY—Yonkers, N.Y.; Education for Industry—Dorm, pres.; RMA, v.p., awards & sch. chm., "presents" comm.; Dining Hall Buffet Dinner Dance chm.; Men's League, pres.; Arnold Air Society; Scabbard & Blade. **GOLDFINGER, HOWARD—Baltimore; English**—ΖΒΤ, stewart; Soph. Carnival; Intramurals. **GOLDHEIM, DALE B.—Baltimore; Sociology**—Louisa Parsons Nursing Club; Sociology Club. **GOLDSTEIN, HARRIET GLORIA—Baltimore; Biological Sciences**—Homecoming Decorations Comm.; Intramural Sports; Dean-Faculty Tea; Dormitory Resident Ass't.

GOODMAN, DAVID—Baltimore. GOODMAN, SUSAN C.—Takoma Park; Social Studies Education—Frosh., counselor; *Diamondback; Terrapin;* Dorm, Judicial Council, exec. council, Placement Service rep., Big Sister Chm.; ΦΚΦ; ΦΕΑ. **GORDON, CYNTHIA—Baltimore; Elementary Education**—ΔΠ; Aquoliners; Glee Club; Women's Chorus; Soph. Cornival. **GORDON, SUZANNE—Birmingham, Ala.; Childhood Education**—ΑΕΦ; Frosh., prom comm.; Soph. Carnival, sec'y.; AWS Tea Comm.; Homecoming Dance Decorations Chm.; Bridal Fair Comm.; "Most Typical Freshman," Coordinator for Council for Exceptional Children Conference.

GORWITZ, BERTRAM KALL, LT. COL.—Silver Spring; Military Studies—Dean's List; Scholastic Achievement Medal. **GOTTHELF, BARRY—Baltimore; Marketing**—ΑΔΣ; SAM. **GOTTWALS, HARRY CLIFTON—Millersville; Agriculture Business**—ΑΓΡ, v.p.; ΑΖ. **GOULD, ALAN VINCENT—Mayo; Electrical Engineering**—AIEE; IRE; ΤΒΠ; ΒΚΝ.

GOULD, SARA MARIE—Glenwood; Practical Art—ΓΑΧ; Newman Club; NSID, sec'y. **GOUNDRY, FREDERICK W.—Binghamton, N.Y.; Social Science Education. GRABOWSKI, CAROLYN ANN—English Education**—ΑΟΠ, v.p., rush chm.; ΠΔΘ; *Terrapin,* sect. ed.; *Diamandback,* accounts manager; Frosh. Counselor; Dorm, exec. board; Newman Club. **GRAHAM, LESLIE H., JR.—Washington, D.C.; Economics.**

GRAND, PAUL S.—Adelphi; Economics. GRANET, LARRY—Silver Spring; Sociology—ΦΣΔ, pres., pledge master, rush chm.; ΠΔΕ, treas.; Kalegathas; Men's League Outstanding Sr. Award; IFC, 2nd v.p., social chm.; "IFC Presents Ella Fitzgerald" chm.; "IFC Presents" & pub. director; *Diamandback,* business mgr., advertising mgr.; Free State Party, pres., 1st v.p.; SGA Cultural Comm. **GRANT, LINA—Washington, D.C.; Fine Arts**—ΚΑΘ, v.p.; Soph. Prom Queen; Angel Flight, sec'y.; Military Ball Queen; Area Commander; A & S Sr. Student Council; Diamond; Homecoming Queen; FOB; May Day, comm. chm.; Career Week. **GRAY, WILLIAM CALVIN, JR.—Baltimore; Marketing**—ΣΑΕ; Interfraternity Council; Men's League; SGA, Away Week-End Comm., Legislature.

GREEN, JUDITH GAIL—Philadelphia, Pa.; Microbiology—ΔΦΕ, sch. chm.; Hillel; ΦΚΦ; SAO, treas. **GREEN, LYNDA JEAN—Cottage City; English**—Certificate of Merit, Soph. & Jr. years. **GREEN, ROBIN E.—Brookmont; Psychology**—Newman Club; Pershing Rifles. **GREENE, ANTHONY—Linthicum Heights; General Business**—Frosh. Soccer & Lacrosse Teams; Varsity Soccer.

GREENWALD, SUSAN MERLE—Baltimore; Childhood Education—ΣΔΤ, pres.; Diamond; *Terrapin;* Soph. Carnival Comm. **GREGG, DAVID M.—Silver Spring; Pre-Vet**—ΔΕΦ; ΑΖ; Intramurals. **GRIER, WILLIAM C., CAPT.—Havertown, Pa.; Military Science. GRIFFIN, THOMAS—Silver Spring; Government & Politics**—ΑΤΩ, rush chm.; ΣΑΩ; *Diamondback;* Away Week-End, co-chm., pub. chm.; Traffic Comm.

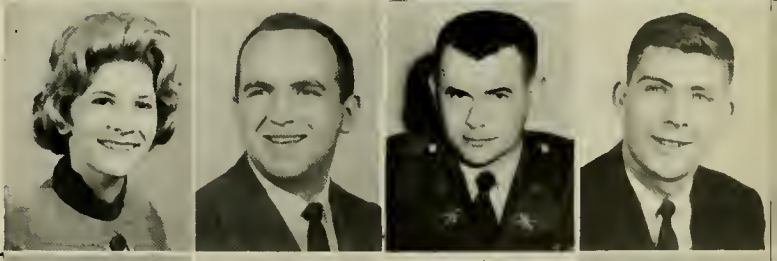

GRONER, DANA D.—W. Hyattsville; Education for Industry—ΦΚΣ; AMA; SAM; IRE; AIEE; Sailing Club; Intramural Skish Champ; Intramurals; AIAA. **GROSE, ANDREW PETER—Cheverly; Government & Politics**—ΣΧ, parliamentarian; ΠΣΑ; Arnold Air Society, commander; Scabbard & Blade; AFROTC, Commander; Intramurals, basketball, badminton. **GROVEN, JEAN PIERRE—Chevy Chase; Electrical Engineering. GRUBB, PATRICIA ANNE—Hyattsville; Elementary Education**—ΑΞΔ; Chapel Chair; Newman Club; Dorm, social comm., culture comm.

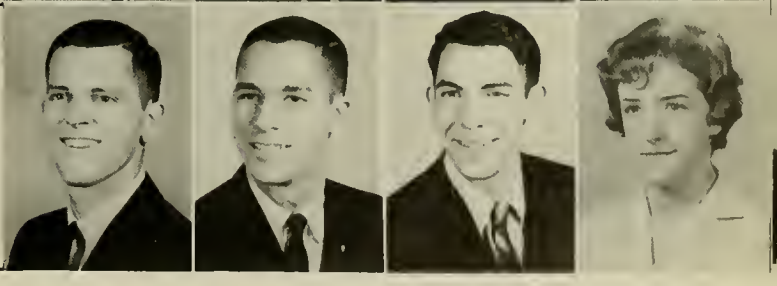

GRUDZIESKI, RONALD LEE — Baltimore; Metallurgical Engineering — ΤΚΕ, pledge master, rush chm.; Old Line Party; Sr. Class, pres.; FOB; WMUC; Newman Club. **GRUMAN, HAZEL L. — Takoma Park; English Education. GUARDIA, GARY — Washington, D.C.; Civil Engineering** — ASCE, treas. **GUENSCHEL, HELMUT OTTO — Baltimore; Civil Engineering** — International Club; ASCE.

GULCK, FREDERICK K. — Baltimore; Industrial Education — ASME; Open House, Industrial Ed. **GUMPPER, KATHARINE ALICE — Silver Spring; Spanish Education** — ΔΔΔ, chaplain; Cheerleader, co-capt.; Soph. Carnival Comm.; Student Union Comm.; FOB. **GUNDERSDORFF, BARBARA JOY — Baltimore; Executive Secretarial** — ΔΔΔ, sec'y.; ΒΓΣ; ΑΛΔ, sec'y.; Dorm Council, pres.; AWS, 1st v.p. **GUNTER, BENJAMIN L., JR. — Durham, N.C., Military Science.**

GURVIN, PETER E. — Omaha, Nebr.; Civil Engineering. GUTMANN, JOSEPH D., JR. — Silver Spring; Mechanical Engineering — ASME. **HAAS, RICHARD THOMAS — Lansdowne, Pa.; Public Relations** — ΦΔΘ; All-Star Basketball; *Diamondback; Terrapin.* **HACKER, ROBERT — Hyattsville; Physical Education** — Football team; Wrestling team; M Club.

HAHN, FRANCIS WILLIAM — Woodsboro; Social Studies Education — ΛΧΑ, v.p., scholarship chm., public relations, pub. chm.; ΓΘΨ; Dorm, v.p., exec. council; Frosh. football mgr.; Head Varsity Football Mgr.; Chm. Sorority Olympics; IFC, sch. chm.; Men's League, Sr. rep.; Court, Exec. Comm.; Sr. Class Exec. Comm.; No Shave Week Chm.; Winter Wonderland Chm.; Homecoming tickets chm.; Student Placement Chm.; Student Court; SGA Organization and Controls vice chm.; M Club; LSA. **HAHN, JOAN — Gastonia, N.C.; Elementary Education. HALL, CAROLYN — Cheverly; Physical Education** — Professional Club; WRA; Intramurals; Soph. Carnival, chm. **HALLAHAN, PATRICIA P. — Valley Stream, N.Y.; History** — ΚΚΓ.

HALLIDAY, ANN — Silver Spring; Elementary Education — ΓΦΒ; ΤΒΣ; Color Guard; Angel Flight; Dean's List. **HALSTEAD, JAMES FREDERICK — Glenn Dale; Economics** — ΔΣΠ; ΒΓΣ; WMUC, advertising mgr., business mgr.; Econ. Discussion Club. **HAMBLIN, ROBERT W. — Silver Spring; Accounting. HAMEROFF, STEPHEN — Brooklyn, N.Y.; Psychology.**

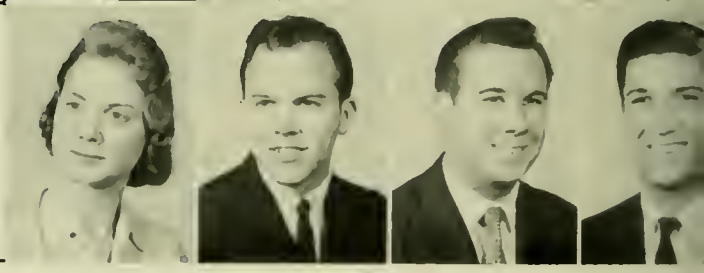

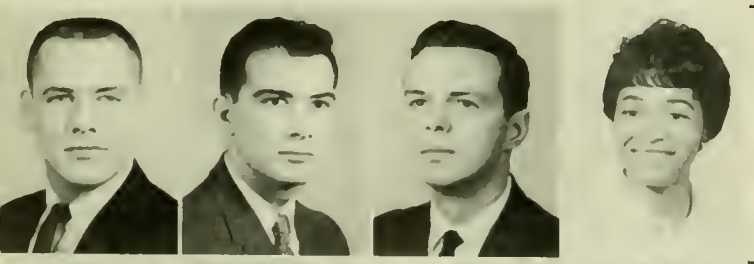

HAMILTON, JAMES R., JR. — College Park; Electrical Engineering — ΦΔΘ; AIEE; IRE; *Terrapin*, circulation mgr., sect. ed.; Gymkana; Sr. Education Comm.; IFC Presents. **HAMMERMAN, DAVID M. — Baltimore; Engineering-Fire Protection. HAMMETTE, ROBERT L. — Ocean City, N.J.; Marketing** — ΔΣΠ; SAM. **HAMMOND, PHYLLIS R. — Baltimore; Accounting** — Dorm, treas., jud board, exec. council; Intramurals.

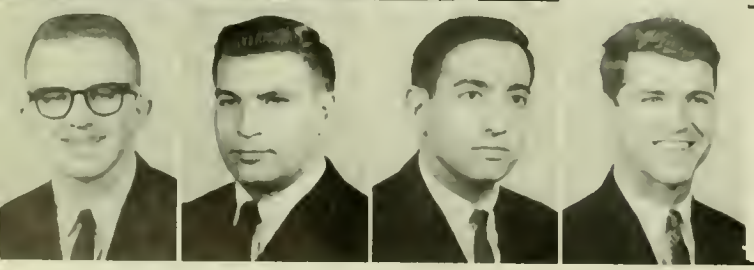

HANEY, MICHAEL J. — Frederick; Zoology — ΦΣ; Dean's List; Intramurals; Liaison Comm. **HANEY, RAYMOND J. — Pasadena; Physical Education. HANKIN, STANLEY — Baltimore; Education for Industry** — SAM; *Diamondback;* Dorm, rules comm. **HANLEY, ROBERT A. — Gardiner, Maine; History.**

HANSON, JAMES H.—Aberdeen; Military Science. HARDESTY, DAVID AUSTIN—Hyattsville; Aeronautical Engineering—ΣΦΕ, sec'y.; IAS, sec'y.; Band; FOB. **HARKINS, DOROTHY EDWINIA—Aberdeen; Interior Design**—ΓΑΧ; Home Ec. Club; 4-H Club; Madame Butterfly; Women's Chorus; Dorm, house chm.; Episcopal Student Association. **HARRELL, RONALD KEITH—Baltimore; Education for Industry.**

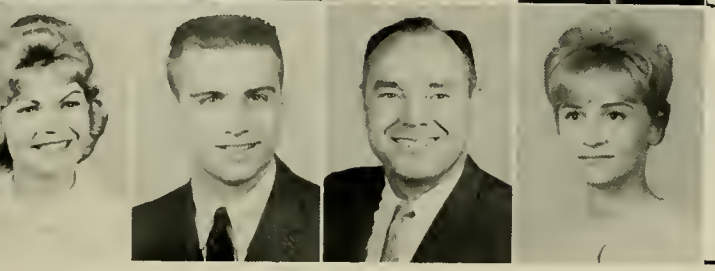

HARRIS, CAROLYN L.—Silver Spring; Elementary Education—ΔΔΔ; ΤΒΣ, sec'y.; Diamond; Angel Flight, Chapel Choir; Color Guard. **HARRIS, JAMES C. O., JR.—Silver Spring; Zoology**—ΑΤΩ, parliamentarian; bylaws chm.; *Old Line;* Elections Board; FOB, customs comm. chm., over-all chm.; Olympic Barbell Club, treas.; Dean's Comm. on Parking; University Commuters Club. **HARRIS, JERRY W.—Springfield, Va.; Military Science. HARRIS, MARLENE LINDA—Takoma Park; Elementary Education**—ΔΦΕ, social chm.; Miss Maryland 1961; Hillel; Elections Board; Soph. Prom; FOB.

HARRISON, JOHN R., JR.—University Park; Fine Art. HART, CHARLES JAMES, JR.—Bethesda; Psychology & Sociology—ΦΔΤ, pres., sec'y., house mgr., sch. chm.; IFC, pub. comm.; Greek Week, comm.; House Rules Comm., chm.; SGA Closed Circuit TV Publicity chm.; Gate & Key; FOB; Intramurals; Soph. Counselor; Pre-College Program; Arnold Air Society; Campus Chest; Sociology Club; Psychology; Old Line Party rep.; Wesley Foundation; Bus Boys' Union; ROTC, Inspector General. **HARTMAN, MARION RUTH—Hampstead; Speech Therapy**—ΓΦΒ, standards chm.; ΑΛΔ, sec'y.; AH; Diamond; *Terrapin,* Index Ed.; SNEA, pres.; WRA; Campus Chest. **HARWOOD, SALLIE A.—Riverdale; Mathematics**—ΑΛΔ; Milton Abramowitz Memorial Prize in Math, 1961; ΦΚΦ.

HASTINGS, ROBERTA L.—Cockeysville; Fine Arts—ΔΔΔ, social chm., rush chm.; ΣΤΕ; Jr. Panhellenic, pres.; Panhellenic Council, pub. relations chm.; AWS, Student Counselors chm.; WRA, pres., sec'y.; Diamond, pres.; SGA Cultural Comm.; *Terrapin,* sect. ed. **HAWKINS, THOMAS DARYL—Woodsboro; Psychology**—ΚΚΨ; Marching Band; ROTC Band; House Rules Comm.; Psych. Club; Sr. Placement Comm. **HAYDEN, CHARLES DONALD—Beltsville, Transportation**—ΔΣΠ; ΔΝΑ; ΑΦΩ; SAM; UCC; Sports Car Club. **HAYDEN, THOMAS C., JR.—La Plata; Academic Education**—ΠΣΑ, v.p.; Dean's List; Intramurals; Dorm, pres., treas., House rules comm.; Newman Club; Dorm Newspaper; Miss Cecil Hall Comm.; RMA, sec'y.; Frosh. Baseball.

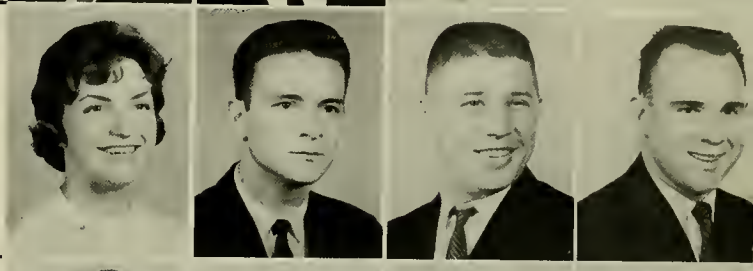

HAYES, DORCAS M.—Baltimore; Recreation—WRA rep.; Dorm, proctor; Intramurals; M.R.S., treas.; Fencing Interest Group. **HAYS, JAMES E.—Hyattsville; Psychology**—WMUC, chief engr.; Judo club; Trail club; Psych. club, sec'y. **HEARNE, IDA ALICE—Hebron; History**—ΦΑΘ; AWS Big Sister Chm.; Dorm, AWS, Academic Board; Academic Chm. **HEAVNER, RICHARD ALLAN—Cumberland; Education**—4-H Club, treas., v.p., pres., sentinel; Block & Bridle; FFA; Ag. Council.

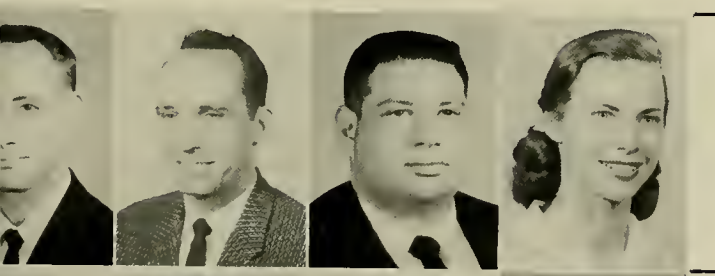

HEFLEY, WILLIAM T., JR.—Hyattsville; Psychology—Ski Club, Munich Branch. **HEIDEMAN, JOHN—Hyattsville; Psychology**—*Expression,* Asso. Ed.; Psych. Club; Lab Theatre. **HEIMBERG, MICHAEL JAY—Chevy-Chase; Zoology**—ΑΕΠ, v.p., pledge master, sec'y., scholastic chm., IFC rep.; ΦΗΣ; Biology Club; Philo. Club; Bridge Club; FOB. **HEISLER, CYNTHIA—Boyd; English**—ΚΚΓ, pres.; AWS, Sr. Class rep., treas.; Wesley Foundation, sec'y.; Panhellenic Council; May Day Attendants chm.; WRA; *Diamondback* reporter; Diamond.

HEISTER, NANCY LEE—Hummelstown, Pa.; Nursing—ΑΔΠ, house pres.; AWS, sorority council; Chapel Choir. **HELMAN, BERNARD S.—Baltimore; Sociology**—ΣΑΜ, pres., recorder, sch. chm.; Free State, treas., pres.; FOB; IFC Rep.; IFC Presents '61, treas.; Jr. Prom Comm.; *Old Line,* distribution ed.; Card Section Comm. **HELMEN, GUNNLEIN—Asker, Norway; Chemical Engineering**—Frosh., Varsity Track, Cross Country; International Club; ASCE; Resident Ass't.; Resident Hall, v.p. **HELWIG, WILLARD PETER—Gary, Ind.; General Studies.**

HEMPHILL, LARRY LEE — Baltimore; Economics — ΓBX; Ski Club; Weight-lifting Club; Physics Club; Dean's List. **HENDERSON, WAYNE COLEMAN — Cheverly; Chemical Engineering** — AXΣ; AIChE; Sports Car Club. **HENESON, PHYLLIS R. — Baltimore; English** — ΦΣΣ, best pledge, cultural chm.; ΣTE; WRA, exec. board, Intramurals; *Diamondback*; Year Comms.; Campus Chest, hist.; May Day, comm. chm.; Old Line Party, pub. chm. **HENLEY, JOSEPH LEO — Wheaton; Civil Engineering** — XE; ASCE, pres. program chm.; Dorm, social chm., pres.; Intramurals; Trail Club; Newman Club; D-Club.

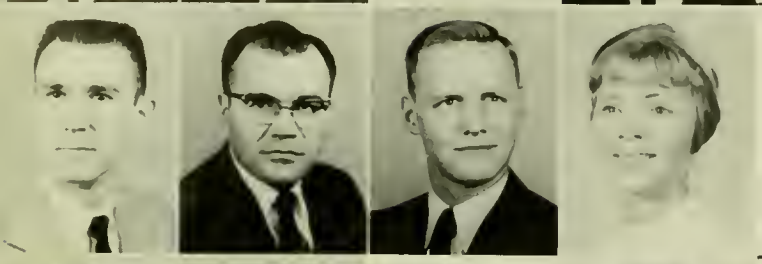

HENN, JOHN JOSEPH — Baltimore; Chemical Engineering — AIChE. **HERALY, ELROY P. — Granite City, Ill.; Military Science. HERBERT, BERNARD — Baltimore. HEURING, PHYLLIS TILGHMAN — Hyattsville; Dance** — ΣTE, treas.; ΦAE; WRA, rep.; Women's Professional Club; Modern Dance Club, pres.; Flying Follies, University Theater; Intramurals; Lacrosse Interest Group, teacher.

HILDER, JANET LOUISE — Beltsville; Childhood Education — ΣK, hist.; Women's Chorus, treas.; Student Union Comm. **HILLEARY, HENRY MARSHALL — Centerville; General Agriculture** — AΓP; Soccer; Veternarian Science Club. **HILLOW, DIANA LOUISE — Washington, D.C.; Elementary Education** — AXΩ; Bulldog Club; Pandora; Women's Glee Club. **HIMMELHEBER, PETER E. — Hollywood; Electrical Engineering.**

HINDERER, PAUL E. — Baltimore; Electrical Engineering. HINE, ARTHUR BROMFIELD, JR. — Baltimore; Psychology — AΦΩ; ΨX; Amateur Radio Club, v.p.; Biology Club; Psych. Club. **HINE, JOSEPH EMANUEL, JR. — Baltimore; Education for Industry. HINEGARDNER, E. KAY — Hyattsville; Elementary Education** — Sq Dance Club; Md. Christian Fellowship; Chapel Choir; Baptist Student Union.

HINELY, ROBERT E. — Brentwood; Education for Industry — SAM. **HOAG, JAMES F., JR. — Edgewater; Mechanical Engineering** — ASME. **HODIAK, PAUL THOMAS — Riverdale; Mechanical Engineering** — ΣAE; ASME; ETHOS, treas. **HOFBERG, SANDRA LEE — Chevy Chase; Elementary Education** — AEΦ; Bridal Fair Comm.; Pledge Queen, 1st runner up.

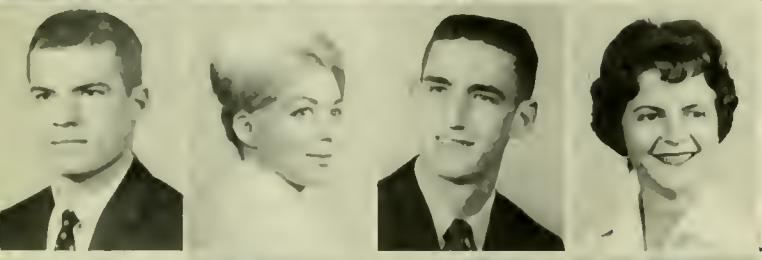

HOFFMAN, CHARLES GILBERT, JR. — Annapolis; Chemical Engineering — ΦKT, sec'y., steward, chaplain, ed.; IFC; TBII, ΦΠΣ; AIChE; AIChE, scholarship award; Dean's List. **HOFFMAN, HEIDI — Bethesda; Childhood Education** — Hillel, program chm.; Philosophy Club, treas.; FOB; Diogenes Society; Big Sister Comm.; SNEA; SGA, Cultural Comm. **HOFFMAN, JOHN C. — Annapolis; Electrical Engineering** — ΦKT, sec'y.; IFC. **HOFFMAN, PAULINE — Atlantic City, N.J.; Elementary Education** — ΣΔT, rush chm.

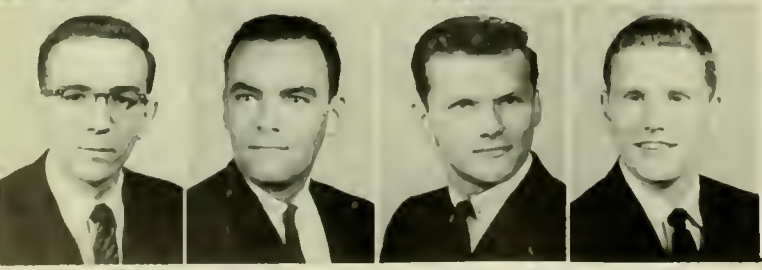

HOFFMAN, RONALD B. — Baltimore; Physics — Physics Club, v.p., treas. **HOOK, CAL — Chillum Terrace; Public Relations** — ΦΣK, pres., sec'y., sentinel, house mgr.; *Diamondback*; Job Placement Service, pub. chm.; Canterbury Association; PRSA, Prince Georges Beauty Pageant Contest. **HOPKINS, JOHN J., JR. — Dundalk; Real Estate and Insurance** — ΔΣΠ, AΦΩ, Accounting Club; Newman Club, RMA; Dorm, pres. **HOPKINS, STANOFORTH TAYLOR — Baltimore; English.**

HORNBAKER, CECIL V., JR.—Silver Spring; Accounting. HOUCHEN, VIRGINIA SEIBEL—Washington, D.C.; Social Studies Education. HOUGHTON, JACK FULMER—Binghamton, N.Y.; History—Intramurals; Young Democrats Club; Frosh. Baseball; Transportation Club; Civil War Club. **HOUTS, LINDA LOU—Washington, D.C.; Childhood Education**—Dorm, hall pres., intramurals, exec. council; WRA, rep.

HOWARD, SUSAN LOUISE—Salisbury; Pre-Medical—ΑΛΔ; Wesley Foundation, study chm.; Dorm Jud. Board, ch.; Campus Jud. Board. **HOWARD, WILHELMINA CORUTH—Rockville; Music Education**—Women's Chorus, pres.; Music Educators National Chap., treas. **HOWE, RICHARD GRANT—Hyattsville; Economics**—ΤΚΕ, Intramurals; Soph. Carnival; Econ. Discussion Club; Greek Week. **HOWSER, THOMAS JOSEPH—Mt. Rainier; Civil Engineering**—ASCE; Newman Club.

HOYLE, LEONARD HUGHES, JR.—Gaithersburg; Journalism—ΣΧ; ΣΔΧ, pres.; ΠΔΕ; ΟΔΚ; *Diamondback*, Editor-in-chief, Editorial & News coordinator; Executive Sports Ed.; Kolegethos; *M-Book*, Athletic Ed.; Baltimore Sunpapers Scholarship; Robert Corey Award. **HUANG, ROSALIND—Washington, D.C.; Physics**—Chinese Club. **HUDSON, ALLEN McGARITY—Silver Spring; Accounting. HUDSON, EDWARD C., JR.—Fenndale; Electrical Engineering**—ΤΒΠ; ΗΚΝ; Intramurals; Resident Ass't., Dorm.

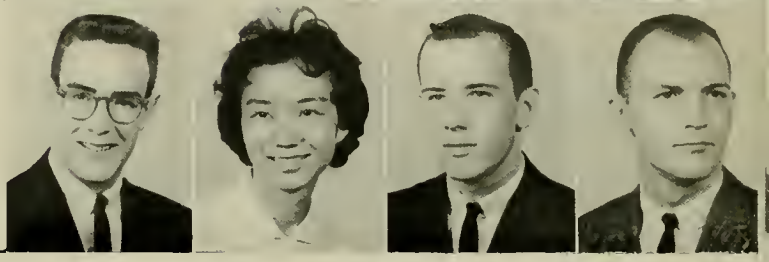

HUDSON, MARJORIE ANN—Glen Burnie; English—ΑΟΠ; Angel Flight; *Diamondback*. **HUGHES, CHARLES EVANS—Timonium. HUMMEL, SUSAN—Baltimore; Education**—ΑΕΦ, sec'y.; Panhellenic Council, scholarship chm.; Diamond; Bridal Fair, cosmetic booth; House Directors Team chm.; Campus Chest, calendar comm.; Dean Stamp Day, chm.; Jr. Prom comm.; SNEA; Jr. Panhellenic, sec'y.; May Day. **HUMPHREYS, WILLIAM WENDELL, JR.—Hyattsville; Science.**

HUNOVICE, HARRIETT—Pikesville; Speech Therapy—Representative to dorm, soph., jr., sr.; AWS House Directors Reception, Invitations chm.; Soph. Prom Invitations chm.; Fresh. Prom, programs chm.; Jr. Prom, publicity comm.; Dime-a-Dance chm. **HUNT, LINDA IRENE—Silver Spring; Art Education**—ΑΟΠ, Homecoming, sec'y. **HURNEY, MICHAEL LEWIS—W. Hyattsville; Art**—Guitar Club. **HURTIG, JOEL RUSSELL—Baltimore; Psychology.**

HUTCHISON, JOHN EARL—Cordova; Agricultural Economics—ΑΖ; 4-H Club; Block and Bridle Club; Agr., sec'y; Student Council. **HUTCHISON, JUDITH ANNE—Silver Spring; Elementary Education**—ΑΟΠ; SGA, sec'y; May Day Voting chm.; FOB, sub-chm.; Homecoming programs, chm.; Red Cross Blood Drive chm.; Cultural Comm.; Organization and Controls Comm.; *Terrapin*; Leg. Rules Comm.; Old Line Party. **HYNES, PATRICIA MARY MARGARET—Washington, D.C.; Social Studies**—ΑΟΠ, philanthropic chm.; ΑΛΔ; Homecoming comm.; May Day comm.; Dorm, pres., jr. rep. for May Day; Newman Club; Old Line rep.; Dorm Council. **ILLINSKY, GEORGE—Baltimore.**

IMLAY, RICHARD LARRY—Silver Spring; Physics—ΣΠΣ, treas.; ΦΚΦ. **INGRAM, GILBERT LEWIS—Laurel; Psychology. INGRAM, JUDITH ANN—Hyattsville; Physical Education**—ΦΑΕ, historian; Women's Professional Club, sec'y.; Basketball Interest Group; United Campus Christian Fellowship, social chm.; Fencing Interest Group. **IRVING, GEORGE WASHINGTON III—Chevy Chase; Animal Husbandry**—ΑΨΡ; ΑΖ; ΦΚΦ; Vet. Science Club; Meat Judging team; ΑΖ; Fresh. Scholarship Award.

IVINS, CAROLYN—Baltimore; Physical Education—Majors Club, WRA Interest Groups, Basketball Team. **JABLON, SAUL—Silver Spring; History**—Veterans Club. **JACOBS, JAMES W.—Washington, Pa.; Transportation**—ΔΝΑ, v.p. **JACOBS, MARTIN HOWARD—Baltimore; General BPA**—Dorm pres., treas., sec'y.; House Rules comm., House Mgr.

JACOBS, STEPHEN J.—Silver Spring; Transportation—ΦΣΔ, Intramurals. **JACOBSEN, KAREN—Burtonsville; Fine Arts**—ΑΓΔ, social chm., rush chm.; ΑΛΔ; Diamond; Who's Who; AWS, pres.; SGA Cultural Comm.; May Day Director; Free State, hist.; Bridal Fair; Soph. Carnival; Frosh. Prom. **JAFFE, BARBARA ANNE—Washington, D.C.; History**—ΑΕΦ, Tour Leader, v.p., pledge mistress; ΦΑΘ; History Club; Philosophy Club; Fencing Club; Modern Dance Club; Hillel. **JAMISON, RUSSELL E.—Hyattsville; Military Science.**

JARBOE, WILLIAM D., JR.—Silver Spring; Social Studies—Newman Club. **JELUS, PAUL W.—Camden, N.J.; Microbiology**—ΣΑΟ; Varsity and Freshman Basketball; M Club. **JEN, GERTRUDE YI-CHUANG—Wheaton; Costume Illustration**—ΚΚΓ; Angel Flight; Chinese Students Club, treas.; Home Ec. Club; Sr. Job Placement Comm.; Home Ec. Student-Faculty Council; Daydodger Big Sister; FOB. **JENKINS, JOSEPH HAROLD—Adelphi; American Civilization**—"Typical Freshman" '54-55.

JENKINS, PENNIE MARIA—Bethesda; General Science—Angel Flight; Dorm, exec. council. **JEW, ROSE—Washington, D.C.; Practical Art. JOHNSON, DIANE—District Heights; Public Relations**—*Diamondback*. **JOHNSON, ELAINE CAROLYN—Baltimore; English**—ΣΚ; Angel Flight, pres., v.p.; Dorm, social chm.; Lutheran Students Assoc.; SNEA; FOB

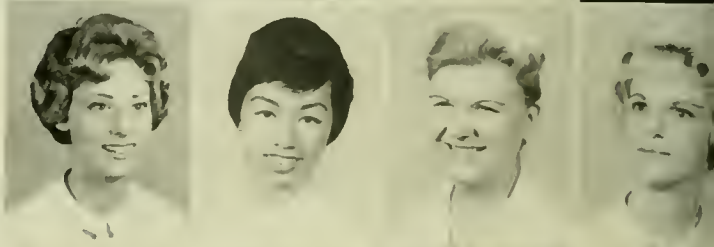

JOHNSON, FAYE M.—Baltimore; Sociology—Soph. Carnival; Baptist Student Union; Dorm, Big Sister. **JOHNSON, FRANKLIN JOHNSON—Hyattsville; Zoology**—Soph. Leg.; Biology Club. **JOHNSON, FREDERICK V.—Sugar Grove, Pa.; Agricultural Economics. JOHNSON, PATSY CAMILLA—Dundalk; English**—Dorm, treas.; Fresh. counselor.

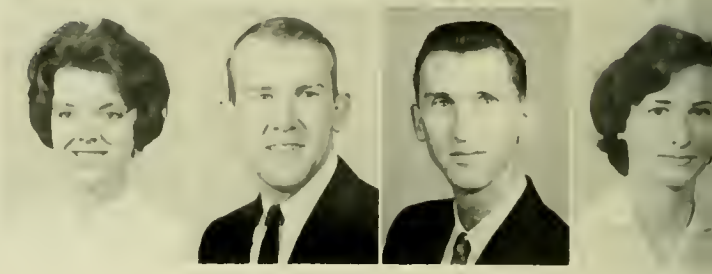

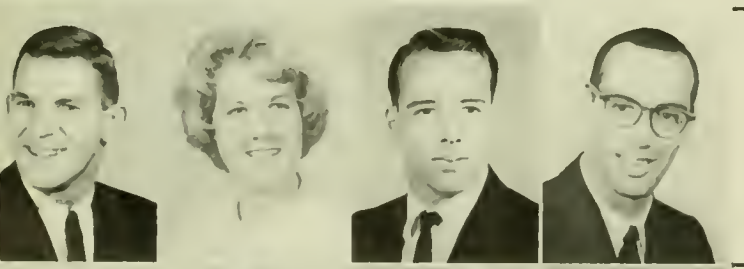

JOHNSON, PHILLIP V.—Hagerstown; Marketing—ΦΚΣ, v.p., treas., sec'y.; ΑΔΣ, pres.; Marketing Club; Sailing Club, treas.; *Terrapin*, sect. ed. **JOHNSON, SANDRA GAY—Alexandria, Va.; Home Economics**—Angel Flight; *Terrapin*; International Club; Home Ec. Club. **JOHNSON, THOMAS MURRAY—College Park; Zoology. JOHNSON, WILLIAM H.—Arlington, Va.; Sociology**—ΣΑΕ; Varsity Track Team; M Club, v.p.; Who's Who.

JONES, LEROY ALLAN—Baltimore; Civil Engineering—ASCE; Westminster Fellowship. **JONES, LINDA E.—Baltimore; Mathematics**—Carroll Hall, v.p.; Orientations chm.; Student Counselor; Lutheran Student Assoc.; Jud. Board chm. **JONES, MARILYN RUTH—Baltimore; Microbiology**—Newman Club. **JONES, NEVA JEAN—Alexandria, Va.; Elementary Education**—ΠΒΦ, v.p., rush capt., outstanding pledge; Pestle and Motor; Diamond; AWS Sorority Council, sec'y., Faculty Award Comm.; Daydodger Big Sister; WRA, Intramurals; Aquaiiners; Women's Chorus, v.p.

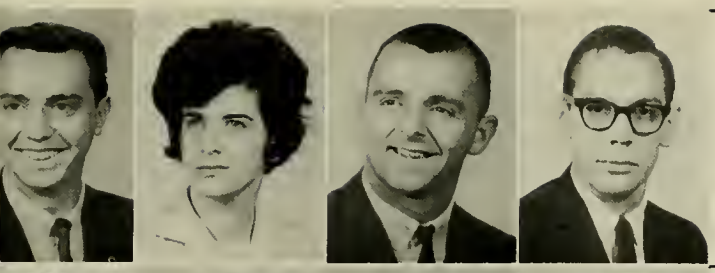

JORDAN, MALCOLM B.—Baltimore; English—ΦΚΤ, pres.; Harmony Hall, master of ceremonies, D-Club; *Expression;* Veteran's Club. **JOSEPH, CAROL JANE—Chevy Chase; English Education**—Dorm, v.p., jud. board, soph. carnival chm.; Campus Jud. Board; Jr. Prom chm.; FOB; *Diamondback;* Dean's List; Soph. Prom, Queens Comm. **JUDY, DANA—Woodlawn; Physical Education**—ΣΦΕ. **KADESCH, CHARLES S.—Takoma Park; Electrical Engineering.**

KADISON, JAMES—Baltimore; Zoology—Biology Club. **KAHN, CAROL ANN—Baltimore; Mathematics Education**—ΦΣΣ, pres., v.p.; ΑΛΔ, treas.; Homecoming, overall chm.; Old Line Party, v.p.; *Diamondback,* copy chief; AWS Academic Board, sec'y.; Diamond; Bridal Fair, sub-chm.; Frosh. Mixer, sub-chm. **KAISS, A. LEE—Hagerstown; Industrial Management**—ΦΚΣ; SAM; Sailing Club, treas. **KALAJIAN, EDWARD—Palisade, N.J.; Civil Engineering**—ΚΑ; ASCE.

KALIN, HARRIET SANDRA—Baltimore; American Civilization—ΦΣΣ, social chm.; WRA rep.; SGA Calendar Comm.; Bridal Fair Comm.; SGA Elections Board; Sr. Prom, comm. chm. **KALINSKY, ALBERT STEPHEN—Mt. Rainer; Sociology. KALK, CAROLYN E.—Chevy Chase; Microbiology**—ΔΓ, scholarship chm.; Dorm, treas.; ΣΑΟ, sec'y.; Placement Comm.; University Orchestra. **KALLINS, HARVEY A.—Baltimore; Pre-Dental.**

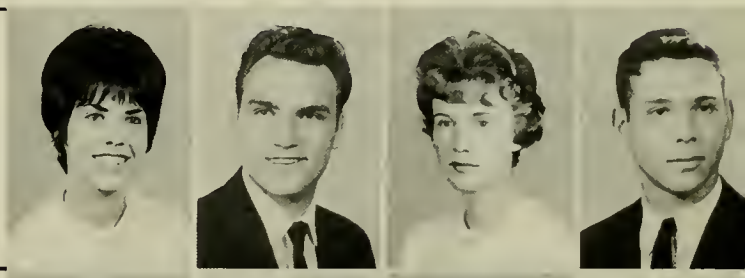

KAPLAN, LOUISE I.—Baltimore; Government & Politics—ΤΕΦ, house mgr., scholarship chm., social chm., rush chm., sec'y.; Hillel; Old Line Party, campaign comm. **KARLIN, STANLEY—Baltimore; Sociology**—ΣΑΜ; Varsity Lacrosse Team; Frosh. Lacrosse Team; Intramurals; Interfraternity All-Star football team. **KARPEWICZ, PAUL—Baltimore; Electrical Engineering**—IRE; AIEE. **KATZ, ELAINE—Baltimore; Speech Therapy**—ΑΛΔ; ΣΑΗ; Hillel; *Diamondback,* copy ed.

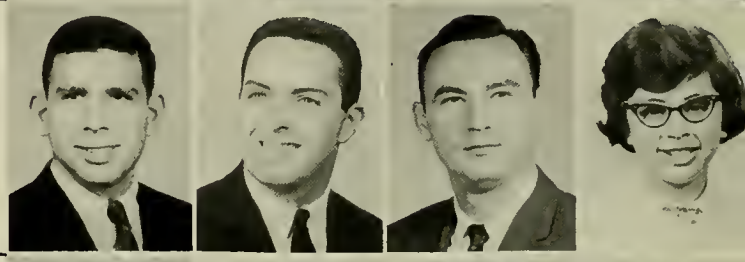

KATZ, ROBERT—Baltimore; Medical Illustration—ΦΣΔ; National Science Foundation, Softball. **KATZ, STEPHEN IRA—Chevy Chase; History**—Psychology Club; Dean's List. **KATZ, STEVEN MARTIN—Silver Spring; Accounting & Law**—ΦΣΔ; Intramurals; Education Comm. chm.; Accounting Club; SAM. **KATZEL, WILLIAM LEWIS—Bethesda; Real Estate & Insurance**—ΔΣΠ, sec'y., hist., alumni chm.; House Rules Comm.; Pep Club; Men's League Jud. Court.

KAUFMAN, SAM D.—Baltimore; Government & Politics—ΣΑΜ, hist.; Spanish Club. **KEEFE, FRANK P.—Hyattsville; Marketing. KEENE, SAMUEL JAMES, JR.—Silver Spring; Physics. KEESEE, DONALD GARY—Hyattsville; General BPA**—National Society of Pershing Rifles.

KEHOE, PATRICIA MURRAY—Lutherville; History—ΑΔΠ; ΣΦΕ, Diamond Princess; *Diamondback;* Newman Club; Dorm, pres.; Student Dining Hall Comm.; WRA, exec. comm.; Riding Interest Group Chm. **KEIDEL, LOUISE K.—Towson; History. KELLEHER, BRUCE—Silver Spring; Marketing**—SAM; Varsity Basketball; Intramurals; M Club; Marketing Club. **KELLER, AGNES M.—Freeland; Physical Education**—Intramurals; WRA rep.; Newman Club.

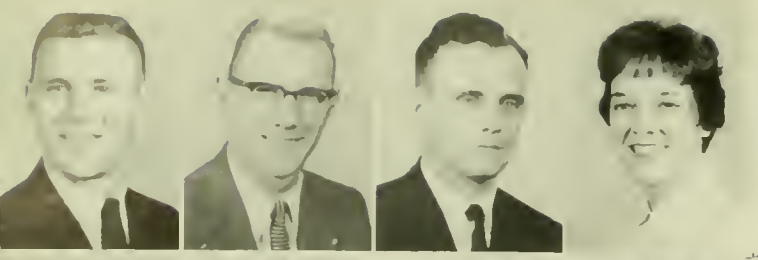

KELLER, DONALD W.—Middletown; Agricultural Economics—ΔΤΔ. KEM, ROBERT SHELTON—Cheverly; Physical Education—ΦΑΕ, v p., Arnold Air Society, Frosh. Numerals Baseball. **KENNEDY, THOMAS M.—Stonford, Conn.; Commerce—ΔΣΠ. KENT, PATRICIA DIANNE—Frederick; Elementary Education—ΚΑΘ**, sec'y., Dorm, jud. board, exec. council.

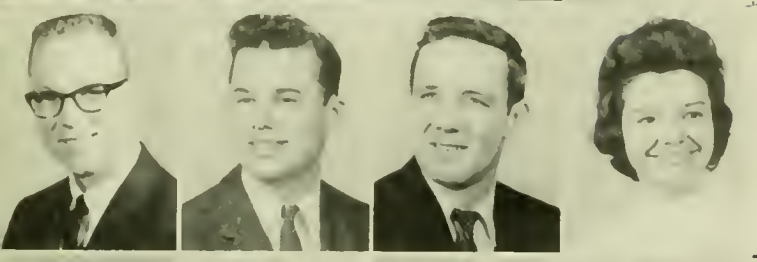

KESSEN, THOMAS P.—Cincinnati, Ohio; General Studies. KESSLER, JAMES—Hyattsville; Physical Education. KERCHNER, WILLIAM F., JR.—College Park; Education for Industry—Frosh. Lacrosse; University Theater. **KIDNER, VALERIE LYNN—Baltimore; Physical Education—ΠΒΦ**, corr. sec'y.; **ΦΑΕ**, sec'y.; Westminster Foundation; Student Religious Council, sec'y.; Chapel Choir.

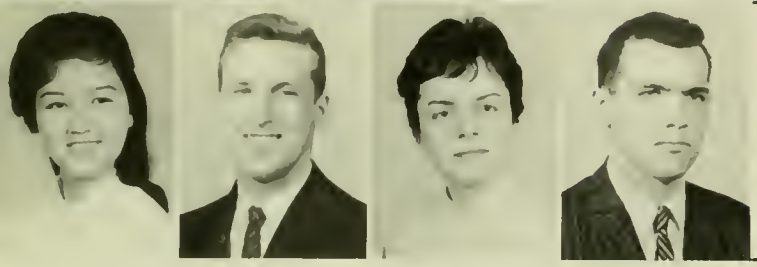

KIEU-DUNG, HUYNH THI—W. Hyattsville; Economics. KILBY, RICHARD THORNTON—Bethesda; Transportation—ΔΝΑ; SAM; ROTC Non-Commissioned Officers Corp. **KILDEA, ALICE E.—Jackson, Mich.; Physical Education**—Women's Professional Club; WRA; Newman Club. **KING, JOHN D.—Washington, D.C.; Personnel Management.**

KINSELLA, KATHLEEN—Silver Spring; Home Economics Education—ΑΧΩ; Newman Club; May Day Costume Chm. **KINSER, MURIEL—Bethesda; Elementary Education**—Westminster Fellowship. **KIPPNES, ELINOR BEA—Baltimore; History—ΑΑΔ**, tutoring; **ΨΧ**; Frosh. Prom, comm. chm., Bridal Fair comm. chm.; Soph. Prom, sec'y.; May Day rep.; Dorm, pres., sec'y.; AWS, v.p.; IAWS Contact. **KISHTER, HERBERT—Baltimore; Civil Engineering**—ASCE, social chm., constitution comm.; Intramurals; Dorm, v p., treas.; Citizenship Award, Cecil Hall.

KITCHIN, CHARLES R.—Linden, N.J.; Social Studies Education—ΑΤΩ, hist., chariot race chm., Intramurals. **KLAMNER, SAMUEL A.—Baltimore; Sociology—ΤΕΦ**, social chm., rush chm.; IFC; Intramurals; WMUC; Election Board. **KLAVENS, ROBERTA LEE—Baltimore; Elementary Education—ΦΣΣ**, philanthropy chm.; Hillel, skit night, Modern Dance Club; Modern Dance Concert. **KLEIN, JERRY L.—Washington, D.C.; Psychology—ΘΧ**, pledge pres.; **ΨΧ**; IFC Football, Wrestling; Psych. Club; Soph. Carnival.

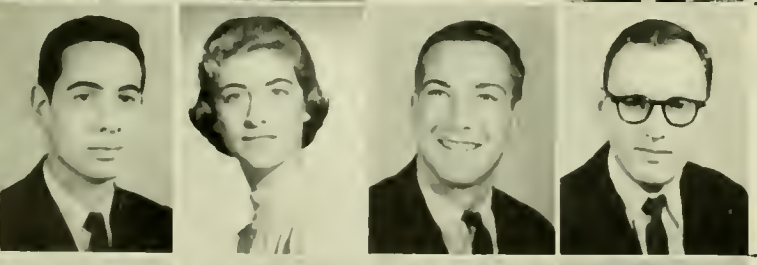

KLIMEN, GARY R.—Bethesda; Biological Sciences. KLINE, ELLEN WOLFSON—Baltimore; Elementary Education—ΣΔΤ; *Terrapin*; sect. ed., Hillel. **KNABE, FREDERICK G.—Baltimore; Education for Industry. KNIBB, ROBERT R.—Hagerstown; Electrical Engineering**—Amateur Radio Association, pres.; IRE, Dorm, treas.; General Motors College Scholarship.

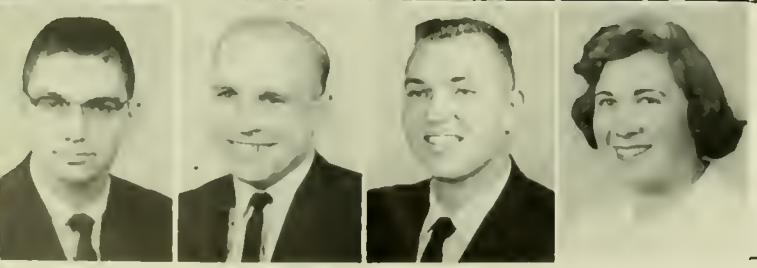

KNICELY, WALTER W.—Martinsberg, W. Va.; Floriculture—ΑΖ; ΠΑΧ, FFA, Coll. Ag., Dorm, officer; Intramurals. **KNIGHT, JOHN W.—Washington, D.C.; Electrical Engineering**—AIEE, IRE. **KNIGHTON, WILLIAM MICHAEL—Arlington, Va.; Geography—ΓΘΨ**, Weightlifting Club; Intramurals, Sports Car Club. **KOHN, IRENE—Silver Spring; Childhood Education**—Hillel.

KOLESAR, ARMAND M.—Fort Hancock, N.J.; Military Science. KOUKOULAS, TOULA—Baltimore; Sociology. KOWALSKI, KARL, JR.—Bourron Marlotte, France; Government & Politics—Munich Branch, Student Council, Town rep., Election chm.; Activities Week chm.; Newman Club; J.V. Basketball; Valleyball Team. **KRAHNKE, KARLA F.—Washington, D.C.; Elementary Education**—ΑΟΠ, sec'y., social chm.; Sr. Class sec'y.; Panhellenic sec'y.; Old Line Party, sec'y.; AWS, Publicity Comm.

KRAMER, MADELYN—Silver Spring; Elementary Education. KRESOVICH, NICHOLAS, JR.—Hyattsville; Chemical Engineering—ΑΧΣ; AIChE. **KRISO, STEPHEN A.—Wallington, N.J.; Pre-Medical**—Newman Club; Intramurals; Amateur Radio Club. **KRUSE, JUDITH KATHARINE—Baltimore; Biology**—Modern Dance Club; Dorm, sec'y.; Orientations chm.

KUPERSTEIN, ALYSE—Washington, D.C.; Physical Education—Hillel; Women's Professional Club; P.E. Majors Club; WRA. **LACKEY, JOEL LEE—W. Hyattsville; Journalism**—*Diamondback*, publications photographer. **LAIAKIS, CHRISTOS S.—Thessaly, Greece; Mechanical Engineering**—ASME; ETHOS; International Club; Dorm, House Rules Comm. Chm. **LANDAY, SHELLEY—Baltimore; Elementary Education**—ΑΕΦ, pledge pres., open house co-chm., WRA rep.; May Day, Jr. rep.; ΣΤΕ; AWS, Frosh. & Soph. rep., Bridal Fair, co-chm.; House Directors Reception Chm., publicity chm.; SGA Calendar Comm. Chm.; Mortar Board, keeper of the robes; Frosh. & Soph. Class Exec. Council; Sr. Class Presents, sec'y.; Jr. Prom, publicity chm.; Campus Chest, chm., program chm.; Women's championship singles, badminton, tennis; *Diamondback*; Dime-a-Dance chm.

LANDRUM, PATRICIA—Hyattsville; English—ΑΧΩ, treas.; *Diamondback*; *Expression*; Aqualiners; Ski Club; FOB. **LANE, FRANK A.—Silver Spring; General BPA**—Newman Club; *Diamondback*, cartoonist. **LANGE, RICHARD S.—Chevy Chase; Education for Industry. LAOHAVANICH, YENCHAI—Washington, D.C.; Physics**—ΣΠΣ; International Club; Physics Major Club.

LAPES, GEORGE A.—Washington, D.C.; Psychology—ΣΧ; ΚΚΨ; ΨΧ; Psych. Club; Ethos; University Marching Band; University Dance Band. **LARSON, LARY C.—Kensington; Industry. LAURANCE, RICHARD B.—Towson; Mechanical Engineering. LAURO, PHILLIP A.—Fairview, N.J.; Psychology**—ΣΝ; Intramurals; Free State Party.

LAWRY, NELSON H.—Silver Spring; Zoology—Pershing Rifles. **LEAMAN, ALAN B.—Silver Spring; Electrical Engineering**—Varsity Rifle Team; Terrapin Club. **LEATHERMAN, ANNABELLE—Cumberland; Physical Education**—Basketball Interest Group; Modern Dance Presentation; Sports days-Play days; Professional Club. **LeBRUN, PATSY RUTH—Finksburg; English.**

LEE, PHYLLIS—Baltimore; Public Relations—Dorm, pres.; AWS, rep. SFAC, national convention; Orientation Fashion Show, Big Sister Program; *Old Line*, adv. mg.; *Terrapin*, sec. ed.; *M Book*, sec. ed.; *Diamondback*, copy ed.; Career Week Forum, Placement Service; May Day, outstanding Jr. & Sr.; Homecoming Queen Candidate; Old Line Party; Public Relations Day; SPRA, sec'y. **LEIBEL, AARON—Baltimore; History**—Young Democrats Club; Intramurals. **LEIZEAR, LEAH—Laurel; English-Speech**—ΑΞΔ; Chapel Chair; *M Book*; *Old Line*; *Diamondback*; FOB. **LELAND, LOUIS S., JR.—Washington, D.C.; General Studies**—ΑΦΩ; ΨΧ.

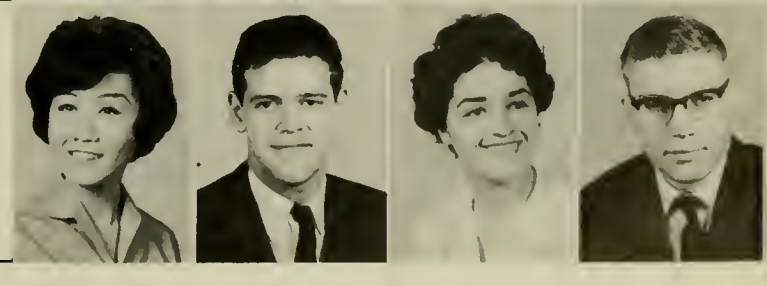

LEPSON, RONALD GARY—Baltimore; Civil Engineering—ASCE; Dorm, pres. **LEVENDUSKY, ROBERT J.—Mt. Rainier; Industrial Arts Education. LEVERETT, JAMES FREDERICK—Mt. Rainier; Civil Engineering. LEVINE, JERRY A.—W. Hyattsville; Physical Education**—ΦΑΕ.

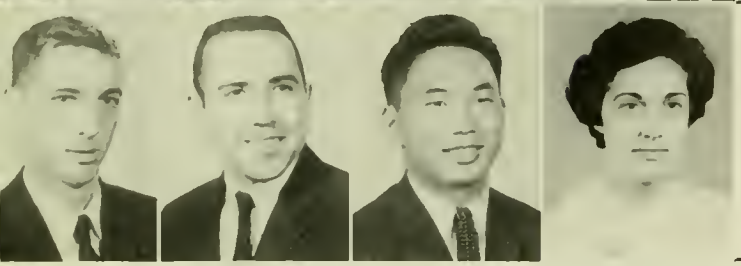

LEVINE, ROBERT NORMAN—Silver Spring; Government & Politics—ΦΣΔ, *Diamondback*, sports ed., IFC Presents. **LEVY, ARTHUR—Silver Spring; Art. LI, SICHI—Takoma Park; Education for Industry**—SAM, Weightlifting Club **LIBERTY, JENNINA—Hyattsville; Social Studies Education**—Newman Club

LICHTIG, MICHAEL B.—Baltimore; Civil Engineering—ASCE. **LIMPENS, VICTOR—Brussels, Belgium; Electrical Engineering. LIPIN, LLOYD EDWARD—Baltimore; Civil Engineering**—ASCE. **LODGE, MARIAN JEANNE—Baltimore; French Education**—Frosh Class, v.p.; WRA sports; French Circle; Jud. Board; Exec. Council; Fire Warden; Bridge Club; SNEA.

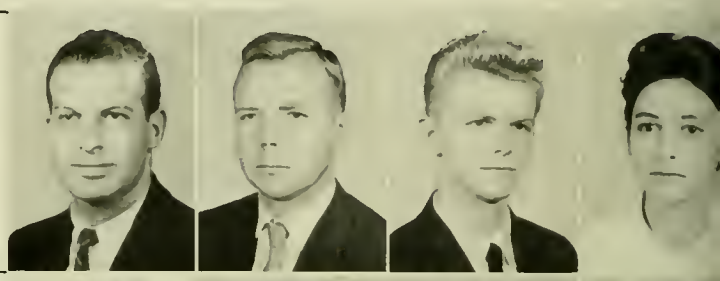

LOEZOS, ELIZABETH J.—Washington, D.C.; Elementary Education. LOHR, NANCY LEE—Baltimore; History Education—ΑΧΩ, v.p.; WRA, treas., v.p.; ΣΤΕ, v.p.; Dorm, v.p.; AWS Orphans Party; Hood Sports Day, chm.; Miss Maryland, finalist; WRA, intramurals. **LONGFELLOW, WILLIAM J.—Wheaton; Military Studies. LONGEST, HENRY III—Baltimore; Civil Engineering**—ASCE.

LORENZ, WAYNE FRANK—Hyattsville; History—Weightlifting Club; Advanced Air Science. **LOTZ, MARGARET ANN—Ellicott City; Executive Secretarial**—ΓΦΒ, pres., rush chm., soph. carnival chm.; ΦΧΘ, hist.; Student Union Comm.; AWS Constitution Comm., Newsletter, Secretarial Comm.; FOB; May Day, Comm. chm.; Dorm, exec. council; Intramurals; Daydodger Big Sister; Dorm Big Sister; SAM. **LOUGHMAN, LARRY—Rochester, Pa.; Transportation**—ΔΝΑ; SAM; Intramurals. **LOWE, THOMAS DALE—Adelphi; Accounting**—ΒΑΨ; Dean's List; Accounting Club,

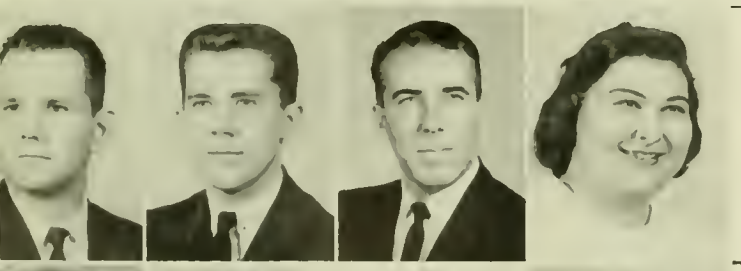

LUBBERT, ROBERT F.—Glen Burnie; Civil Engineering—ΧΕ; ASCE; D-Club, v.p., pres.; Intramurals; Dorm, pres., athletic chm. **LUH, DONALD A.—Arlington, Va.; Chemistry**—Men's Glee Club; U.C.C. **LUNDGREN, ROY H.—Riverdale; Military Studies. LUSTMAN, LEIBA—Baltimore; Elementary Education**—Dorm, Jud. Board, exec. council, big sister.

MacDONALD, DOUGLAS DANIEL—Washington, D.C.; Government & Politics—Men's Chorus. **MACIDULL, JOSEPH C.—Ft. Lee, Va.; Military Science. MacINTOSH, ROBERT CAMPBELL—Ridgewood, N.J.; Electrical Engineering**—Varsity Swimming; AIEE; IRE; M Club; Resident Assistant. **MacNEAL, JANE CATHERINE—Silver Spring; Textiles & Clothing**—ΟΝ; Home Ec. Club.

MACRIS, NANCY LOU—Hyattsville; Elementary Education—ΑΟΠ; *Terrapin*, sec. ed.; FOB, Tour Leader; Soph. Prom Comm.; Soph. Carnival; Red Cross Drive; May Day, voting comm. **MADEJ, JOSEPH J.—Glen Burnie; Mechanical Engineering**—ASME; Newman Club, Darm, pres. **MADEL, JOHN L., JR.—Leonardtown; Electrical Engineering**—IRE. **MAGEE, MICAHEL W.—Baltimore; Education for Industry.**

MAGIDSON, JANE—Silver Spring; Sociology—ΔΦΕ, pres., rush chm.; Diomond. **MAGNETTI, MARY PATRICIA—College Park; Music**—ΣΑΙ; Women's Chorus. **MAINE, EDNA ANN—Friendly; Elementary Education**—Marching Band; Concert Band; Wesley Foundation; Modern Dance Club. **MALAN, HOWARD JOSEPH—Pikesville; Electrical Engineering**—IRE; Amoteur Radio Club.

MALL, AARON—Baltimore; Electronics—IRE; Darm, treas.; Intromurols. **MANTEL, RICHARD C.—Wheaton; Criminology**—KA; Vorsity Swimming Team; M Club. **MARATTA, EUGENE THOMAS JOSEPH—Mt. Rainier; General Business**—SAM, spring mgt. conf. chm.; Prince Georges County Senotorial Scholarship; Intramurols. **MARCERON, DENNIS A.—Silver Spring; English.**

MARCERON, RALPH A.—Greenbelt; Transportation—ΔΝΑ. **MARCUS, JOSEPH BAER—Baltimore; Zoology**—Intromurols; Bridge Club; Hause Rules Comm. **MARINELLI, ARTHUR ORESTE—Greenbelt; Physical Education**—Wrestling Team, co-copt. 60-61; M Club. **MARSH, JEAN—College Park; Elementory Education.**

MARTIN, JUAN CARLOS—Washington, D.C.; Pomology—Vorsity Soccer, M Club; Newman Club. **MARTIN, LAWRENCE E., JR.—Hyattsville; Military Science. MARTIN, NORMAN L.—Ft. Meade, Va.; Militory Studies. MARTIN, PENELOPE ANN—Rockville; Speech**—ΔΔΔ; Panhellenic Council; Pledge Debut, chm.; Color Guard; SGA Finance Comm., sec'y.

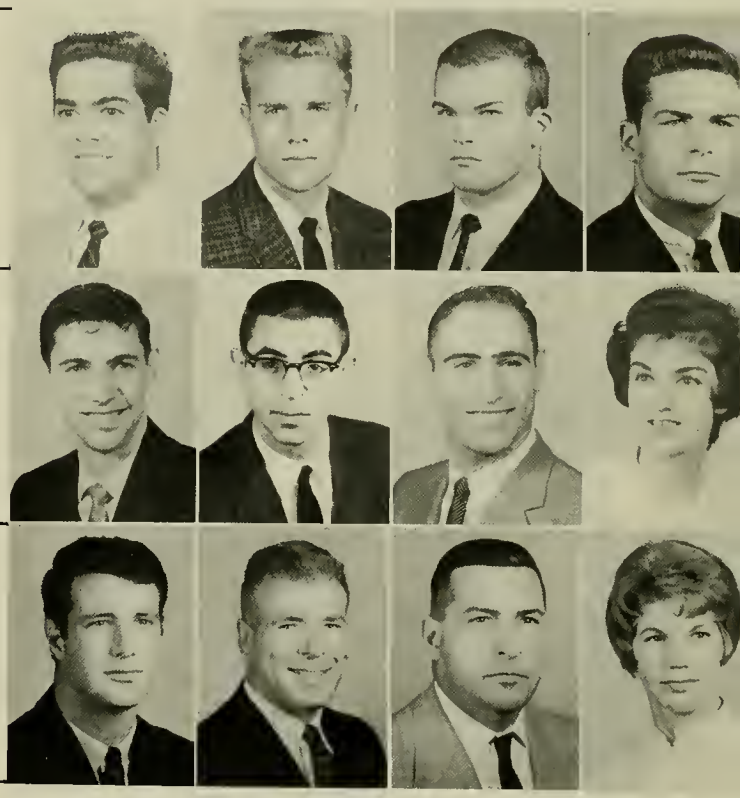

MARTIN, ROLAND E.—Hyattsville; Chemistry. MARTIN, WILLIAM V., JR.—Baltimore; Transportation—ΔΝΑ; Propeller Club. **MARVAL, EDNA L.—Trenton, N.J.; Elementary Education**—ΑΟΠ; Newman Club; *Terrapin*; AWS; May Day Voting Comm. **MASLANIK, GERALD JAMES—Greenbelt; Music Education**—ΦΜΑ; Marching Band; Concert Band; Symphony Orchestra.

MATHIS, WILLIAM WALTER—Takoma Park; Sociology—ΚΑΜ; Gymkona; *Diamondback; Terrapin*; Intramurols. **MATLICK, THOMAS LINCOLN—Cumberland; Electrical Engineering. MATTINGLEY, RICHARD G.—Beltsville; Aeronautical Engineering**—ΔΣΦ, pres., v.p., rush chm.; IAS; IFC; Young Democrats Club; Jazz Concert, chm. **MATZEK, MONICA KAY—Silver Spring; Journalism**—ΑΓΔ, activities chm.; *Diamondback*, news ed., copy chief; University Theater; *Terrapin*; Flying Follies, pub. chm.; Moy Day, pub. chm.; Porents Day, pub. chm.; Frosh. Prom Comm.; Lab Theater; Soph. Cornival; SGA; AWS.

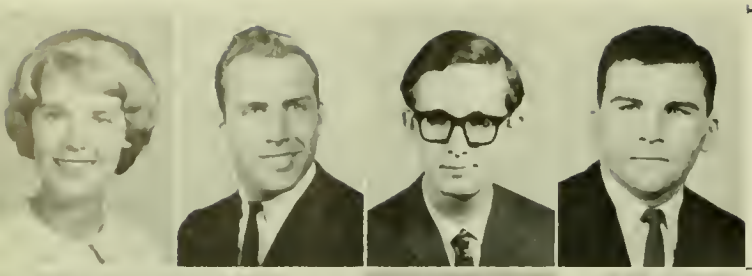

McADDO, KATHRYN MARSHA—Hyattsville; American Civilization—KΔ, rush chm., scholarship chm., ed.; Modern Dance Club; University Theater; *Terrapin*, staff mgr.; FOB Tour Leader; Intramurals; May Day. **McCABE, OLIVER L.—Baltimore; Psychology**—ΦKΣ; Track Team; Olympic Barbell Club. **McCARTHY, PETER—New York, N.Y.; Sociology. McCARTHY, WILLIAM C.—Ellicott City; Psychology**—ATΩ, SGA, FOB; Chapel Choir; University Club.

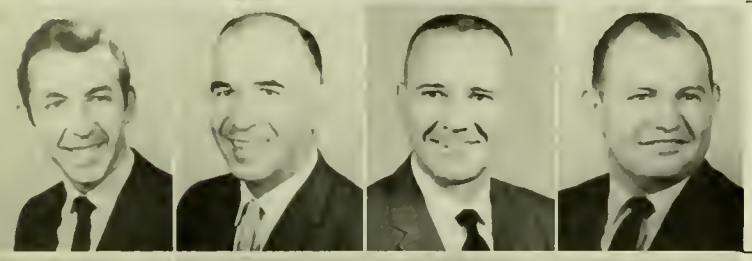

McCAULEY, CHARLES OTIS—North East; Journalism—ΣΔX; *Diamondback*. **McCLENNY, ERNEST B.—Silver Spring; Military Science. McCOLUM, REGINALD E.—Springfield, Va.; Military Studies. McCULLOUGH, DAVID BRENT—Marlton, N.J.; Aeronautical Engineering**—ΔΣΦ; IAS.

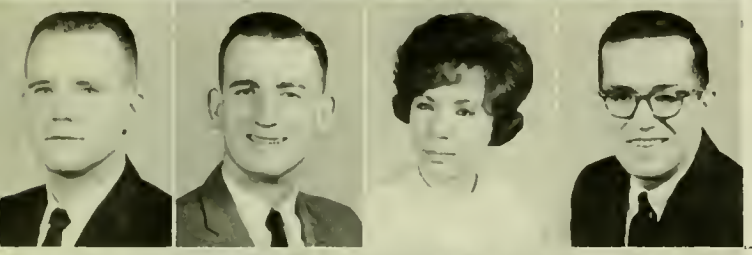

McDONALD, GERALD L.—Greenbelt; Finance—Newman Club. **McDONALD, MICHAEL DONALD—Baltimore; Journalism**—ΣΔX; *Diamondback*; Weightlifting Club. **McELWEE, ARLENE JOYCE—Baltimore; Sociology**—Newman Club; Dorm, Big Sister. **McFARLAND, RONALD G.—Baltimore; Personnel**—ΔΣΠ, Newman Club; SAM; House Rules & Scholarship Comm.

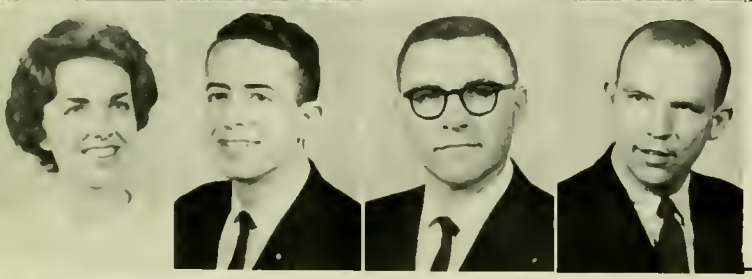

McGARVIE, BETTY—Hyattsville; Sociology—AXΩ, v.p.; ΦXΘ, treas.; Newman Club; Free State Party, sec'y.; FOB; WRA; Soc. Club; Outstanding Jr., May Day; Campus Cheating Comm.; Daydodger Big Sister; *Diamondback*, circulation mgr.; Elections Board. **McINTIRE, BURTON WATTS—Cheverly; Sociology**—ΣΠ; IFC, rep.; International Club; Soc. Club, treas.; Greek Week Comm.; Concer Carnival, publicity comm.; FOB; SAM; Spanish Club. **McINTOSH, JAMES F.—Adelphi; Military Studies. McKENNA, BERNARD J.—Baltimore; History**—ΠΣA; ΔKE; Rulert Scholarship Comm.

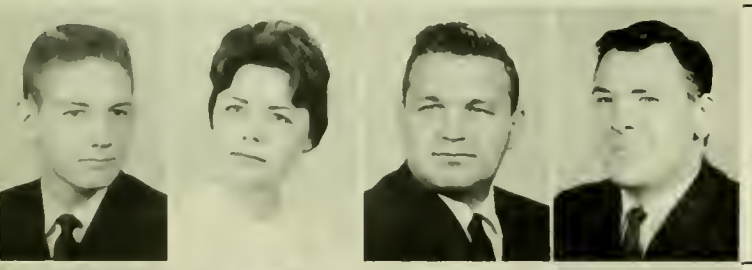

McKENZIE, WALTER F., JR.—Lonaconing; Mathematics—ΦΣK; KKΨ; Marching Band; Career Week, comm. chm.; Intramurals; Dorm, exec. council; Gordon Davis Linen Campus Agent. **McLEAN, BARBARA FAY—Severna Park; Practical Art**—Dorm, pub. comm. chm.; Intramurals; Ice Skating Club; Ski Club. **McLEAY, FREDERICK M.—Laurel; General Business. McLEAN, WARNER H.—Wayne, Mich.; Accounting**—Accounting Club; Intramurals.

MEADOFF, GAIL ROBIN—Long Island, N.Y.; English—ΦΣΣ, rush chm., pledge mistress; Old Line Party, chm.; Homecoming Decorations Comm. **MEININGER, RICHARD CARL—Chevy Chase; Civil Engineering**—Civil Engr. Honor Society; ASCE; Wesley Foundation. **MEISER, BRUCE R.—Duluth, Minn.; Economics**—*Diamondback*, ed.; Soph. Counselor; Newman Club. **MENDEL, CHARLES—Baltimore; Education for Industry.**

MERKEL, JON C.—Arlington, Va.; Psychology—AXA, pledge trainer, treas., sec'y., Intramurals. **MERMELSTEIN, ILONA—Baltimore; Childhood Education**—Bridge Club; Jr. Prom Comm.; Bridal Fair Comm. **METCALFE, LYNDA KAY—Indian Head; Elementary Education**—AOΠ; Dorm, treas., v.p., jud. board, Frosh. Counselor; Drama Wing. **METCALFE, ROBERT E.—Dillwyn, Va.; Electrical Engineering**—Veterans Club, pres.; IRE, AIEE; Wesley Foundation.

MEYERSON, NATALIE—Hyattsville; Childhood Education—Dorm, hist., hall pres., proctor, exec. council; Intramurals. **MICHAELS, LARRY—New Britain, Conn.; Physical Education**—Newman Club; Intramurals. **MIKULA, STEPHEN—Dayton, Ohio; Business**—ΦΚΣ; SAM; American Management Association; Newman Club. **MIKULA, GERALD VERNON—Bethesda; Education for Industry**—ΦΔΘ; SAM; Newman Club; Soph. Carnival co-chm.; Dorm, v.p.

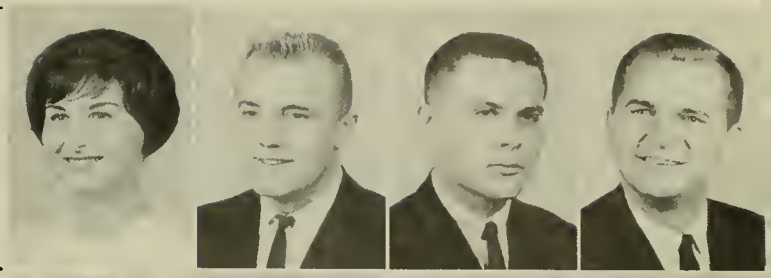

MILES, JUDITH ANN—Silver Spring; English—ΚΚΓ; Homecoming; FOB. **MILLARD, ALFRED J.—Oxon Hill; Military Studies.** **MILLER, EDWARD F.—Hyattsville; Agriculture Education. MILLER, GEORGE E.—Uniontown, Pa.; Business**—SAM; UN Club.

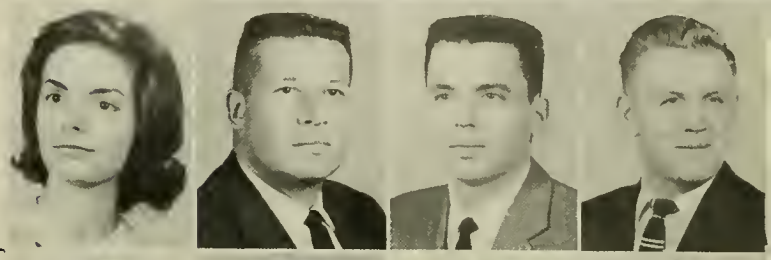

MILLER, HARRY WALTON—Spring Gap; Transportation—ΒΓΣ; ΔΝΑ; Chapel Choir; Maryland Christian Fellowship; Westminster Fellowship, v.p. **MILLER, MARJORIE—Washington, D.C.; English**—ΑΕΦ; *Old Line*, Ed.-in-Chief, Art Ed.; *Diamondback*, Cartoonist; Bridal Fair; Homecoming, Chm. of House Decor.; Outstanding Soph. & Jr.; AWS pub.; Soph. Carnival, pub.; Co-ed Volleyball; Dean's List. **MILLER, MARJORIE LEE—Mt. Rainier; English**—Commuter's Club; University Theater Usher; Md. Christian Fellowship. **MILLER, ROBERT LEWIS—Baltimore; Mechanical Engineering**—ASME.

MILLWARD, WILLIAM N., JR.—Lewisburg, Pa.; Military Studies. MILSTEAD, SPENCER COLVETT—Marbury; Industrial Managerment—ΒΓΣ; ΔΣΠ. **MINTON, MALVIN PRICE III—Salisbury; History**—Dorm, pres.; Intramurals. **MIROCHNA, THADDEUS M.—Ft. Meade, Va.; Military Studies.**

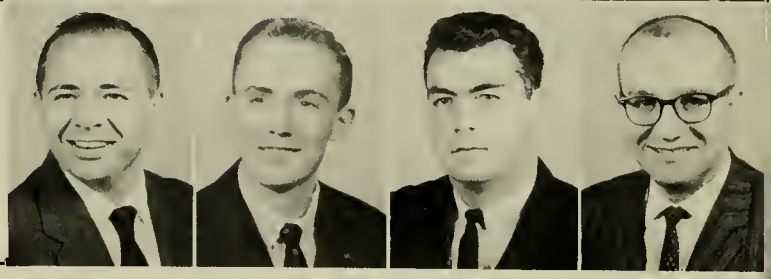

MONTALBANO, CHARLES V.—Silver Spring; Public Relations—ΑΤΩ; ΣΔΧ; PRSA; American Public Relations Assoc.; Newman Club. **MONTEDONICO, JOSEPH—Bethesda; Sociology**—ΣΑΕ, v.p., sgt.-at-arms, homecoming chm., public relations comm. chm.; Kalegathos; ΣΔΧ; All Star Frat. Football; "IFC Presents," pub. chm.; *Terrapin*; Greek Newspaper; Sociology Club, pres.; Frosh. Lacrosse; IFC Chm.; IFC Cancer Carnival chm.; Intramurals; Homecoming Chm.; Gate & Key Society. **MONTEITH, ROY T.—Washington, D.C.; Commerce**—SAM. **MONTGOMERY, ANDREW WINFIELD—Washington, D.C.; Geography**—ΓΘΥ, v.p.

MONTGOMERY, DONALD LEE—Glen Burnie. ΦΔΘ, ath. dir., ass't. pledge master; Intramurals; FOB; Wesley Faundation; SAM. **MONTGOMERY, JANICE M.—Silver Spring; English**—ΑΟΠ, sec'y., pledge pres.; ΨΧ; ΑΛΔ; ΠΔΕ; Mortar Board; ΦΚΦ; Who's Who; Psych. Club, treas., v.p.; Commuter's Club, v.p.; AWS, 2nd v.p.; FOB; Bridal Fair; *Terrapin*, co-ed.-in-chief; Daydodger Big Sister, chm.; Publ. Baard; Women's Emplayment Conf. **MOON, GEORGE W., JR.—Greenbelt; Biological Science. MOORE, BARBARA JUANITA—Alexandria, Va.; Elementary Education**—ΠΒΦ, pres., social chm., rush captain; Prestal & Mortar; Frosh. Prom Comm.; Bridal Fair; Angel Flight, hist.; *Diamandback*; SNEA; *Terrapin*; Homecoming Comm.

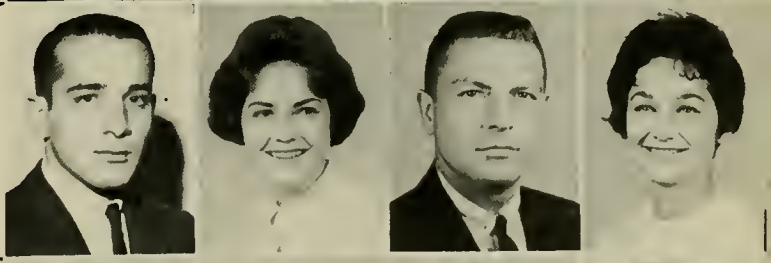

MOORE, CONSTANCE LOUISE—Greenbelt; Secretarial-Business—ΑΔΠ, sec'y., co-rush chm.; Daydodger Big Sister; WRA; Terrapin Ski Club; Wesley Foundation. **MOORE, HARRY D.—Ellicott City; Electronics**—Newman Club, social chm., pub. chm.; Snow-Ball Dance Chm.; Varsity Rifle Team; House Rules & Sch. Comm., co-chm.; Vandenburg Guard Trick Drill Team, commander; ROTC Rifle Team; Outstanding Cadet; AIEE-IRE; Honors Dorm; German House Improvements Comm. **MOORE, JOHN S.—Glen Burnie; Education. MOORE, MARION—Greenbelt; Music Education**—MENC.

MORIARITY, WILLIAM BRYANT II—Bethesda; Economics—ΣΑΕ; Economics Discussion Club; Political Science Club. **MOROOSE, SANDRA SHARON—Baltimore; Psychology**—Psychology Club. **MORREY, CAROLYN M.—Silver Spring; Art History**—ΓΦΒ. **MORRIS, SANDRA—Hyattsville; English Education.**

MORRISON, JAMES P.—College Park; Music Education—ΦΜΑ, Sinfonia; Band; Symphony Orch.; MENC. **MORTIMER, RICHARD C.—Clinton; Music Education**—Band, Trophy for Most Improved Musician, 58-59; Dance Band. **MOSER, E. LEE—Hagerstown; Industrial Education**—ΑΓΡ, ΙΑΣ; House Rules Comm. **MOSES, EDWIN GEORGE—Baltimore; Electrical Engineering**—Newman Club, treas.

MOSS, LINDA ARLEEN—Pikesville; Childhood Education—ΦΣΣ; Parent's Day Registration; Elections Board; University Theater Box Office; Frosh. Prom; Soph. Prom; Hillel. **MOULDEN, OWEN M.—Burtonsville; Industrial Engineering. MRYNCZA, ADOLPH A.—Baltimore; Electrical Engineering**—House Rules Comm.; IRE. **MUDD, DONALD G.—Silver Spring; Electrical Engineering**—ΑΤΩ; HKN; IRE; *Diamondback;* Newman Club; Election Board.

MULLIS, O. RAY—Macon, Ga.; Physical Education—ΦΑΕ, treas.; Newman Club, sec'y.; Veteran's Club, chaplain; Dean's List; Intramurals. **MURPHY, HELEN E.—Hyattsville; English**—*Diamondback*, office mgr.; Newman Club. **MURPHY, KATHRYN E.—Bethesda; English**—French Club; Westminster Fellowship; Chapel Choir; Dorm, Cultural Chm., social chm.; AWS, cultural comm., constitution comm. **MURRAY, JOANNE ESTHER—Silver Spring; Home Economics Education**—ΚΚΓ; Home Economics Club, v.p.

MURRAY, JOHN JOSEPH—Lanham; Social Science—University Theater; Calvert Debate; Forensic Conf.; Reader's Theater; SAM; SNEA. **MUSUMECI, JOSEPHINE ANN—Silver Spring; Fine Arts**—Newman Club; Chapel Choir. **MYERS, KEVERA—Linthicum Hgts.; Government & Politics**—ΚΔ, sec'y., v.p. of Sr. Class; Angel Flight; Greek Week Queen '61; SGA, Who's Who, pub. relations comm.; Frosh. Day Chm.; May Day rep.; Homecoming, Flowers Chm.; Aqualiners; Old Line Party Exec. Council; *Diamondback;* Military Ball Queen Finalist; Dorm, Exec. Council, Social Chm.; AWS, sec'y.; *Old Line;* Bridal Fair. **NEAL, ROBERT JETT—College Park; Aeronautical Engineering**—ΙΑS.

NEARY, SUSAN H.—Kensington; Elementary Education—ΔΓ; ΤΒΣ; Color Guard, capt.; Intramurals; May Day rep.; Dorm, jud. board, v.p., exec. council. **NELSON, MARION M.—Columbia, S.C.; Military Science. NELSON, PETER BOWMAN—College Park; Academic Education. NEWLAND, EDWARD—Rochester, N.Y.; Political Science**—ΠΣΑ; Political Science Club.

NEWMAN, RUSSELL J.—Hyattsville; Accounting. NICHOLS, HERBERT W.—Ft. Belvoir, Va.; Military Science. NILSON, DAVID M.—College Park; Electrical Engineering. NIMETZ, ARTHUR—Silver Spring; Physical Education—AAH, PER.

NIXDORF, RICHARD H.—Claiborne; Civil Engineering—ΦΚΤ; ASCE. **NOLLMEYER, LEO F.—Hyattsville; Accounting**—ΔΣΠ. **NORFOLK, CALVERT W., JR.—Hyattsville; Dairy**—ΑΓΡ; Frosh. Soccer; Varsity Soccer; Kalegethas; Dairy Science Club; Sears Raebuck Scholarship; Borden Co. Senior Scholarship. **NORINS, ELLEN—Baltimore; Elementary Education**—*Diamondback*; NEA; WRA; University Theatre; Bridge Club; Homecoming Comm.; Hillel.

NOVOTNY, J. THOMAS—Laurel; Education for Industry—NEA; SAM; Newman Club; Vandenberg Guard; Dorm, pres. **NOZIGLIA, ROBERT E.—Hyattsville; General Studies. NUSSBAUM, MARILYN GAIL—College Park; Chemistry**—ΑΔΠ; FOB; Daydodger Big Sister; Soph. Queen, runner-up; Chapel Chair. **OCHSE, WILLIAM G. B.—Baltimore; Social Studies.**

O'CONNEL, JEAN M.—Silver Spring; Marketing—Newman Club; Marketing Club; *Diamondback*, copy ed. **OFFUTT, GEORGE C.—College Park; Zoology**—ΦΣ; Newman Club; Chess Club. **OFFUTT, WARREN L.—Hyattsville; Social Science. OIDICK, ALVIN H.—Pikesville; English.**

OKON, SUE ARLEEN—Baltimore; English—ΦΣΣ; sec'y.; Sr. Panhellenic, 2nd v.p.; Homecoming, sec'y.; Sub-chm. Frosh Pram; Sr. Pram, sub-chm. **OLIVER, ALFRED—Hyattsville; Mathematics. OMINSKY, BARRY EDWIN LEE—Baltimore; Zoology. ORFUSS, CARL J.—Baltimore; Zoology**—Dorm, athletic chm., v.p., house rules chm.; Intramurals; Bialogy Club; Bridge Club.

OSTOVITZ, WILLIAM WAYNE—Linthicum; Transportation. OURSLER, DONNA JEANNE—Jessup; Sociology. OVERTON, DONALD EDWARD—Hyattsville; Agricultural Engineering—ASME; Agricultural Engineering Club, pres.; Agriculture Student Council. **PADOVANO, FRANK A.—White Plains, N.Y.; Agricultural Economics**—ΑΓΡ; Black & Bridle Club; Agriculture Council; Intramurals; Superintendent of Student Livestock Show.

PALMER, DAVID FUNK—Hyattsville; Zoology. PAPAVASILIOU, SYLVIA—Baltimore; Mathematics—Dorm, jud. board. **PARK, THURLOW F.—Silver Spring; Physical Education**—Swimming Team, capt. 59-60. **PARKER, JON B.—Silver Spring; Education for Industry**—ΤΚΕ.

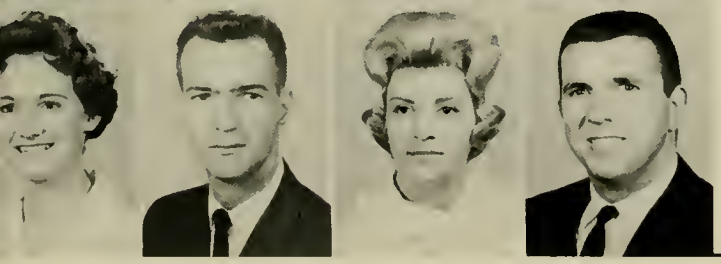

PARKER, PENELOPE JO—Elkton; Textiles & Clothing—ΑΓΔ, v.p., pledge trainer; Parents Day; Greek Comm.; Westminster Fellowship; Home Economics Club. **PARKMAN, DONALD N.—Silver Spring; Education for Industry. PASS, CAROLYN J.—Baltimore; Pre-Medical, Zoology**—Zoology Club, sec'y.; Daydodger Big Sister; Dorm, Academic chm., jud. board; Hillel; Soph. Carnival, ass't. treas.; AWS, exec. board. **PATTERSON, CLARENCE ARTHER, JR.—W. Hyattsville; Industrial Management**—ΦΚΣ; Varsity Lacrosse; Sailing Club, pres.

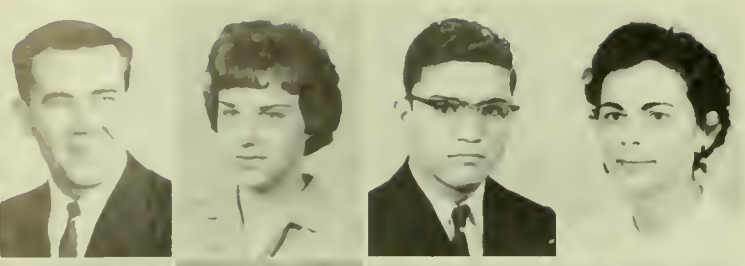

PATTERSON, JOHN—Washington, D.C.; Education for Industry. PATTERSON, ROBERTA LEE—Bethesda; Elementary Education—ΑΞΔ, treas., pres.; Dean's List; FOB; Sr. Class Presents, program comm.; Bridal Fair, comm. chm. **PECORA, FORTENO NICHOLAS—Baltimore; Metallurgy**—Newman Club; Metals Club; American Society for Metals; House Rules Chm.; Intramurals. **PECARSKY, BEATRICE—Silver Spring; Childhood Education.**

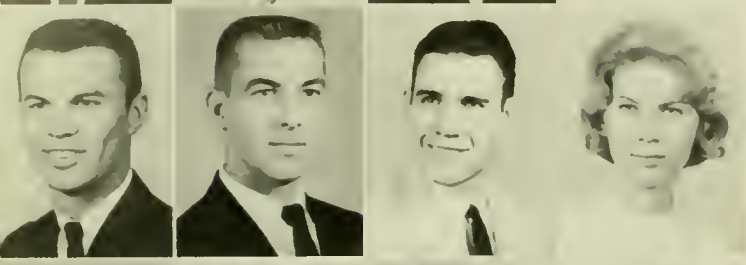

PECKHAM, JASON MAXWELL—Tiverton, R.I.; Agronomy—ΣΠ, Agronomy Club, pres.; Intramurals; Agronomy Council, House & Rules Comm. **PENDLETON, NATHAN S. III—College Park; Industry Management. PENDORF, PAUL W.—Baltimore; Chemical Engineering**—AIChE; RMA, editor, Swimming Team. **PENKIUNAS, BIRUTE A.—Baltimore; Zoology**—Dorm, jud. board; Newman Club; Lituonica Club, sec'y., treas.

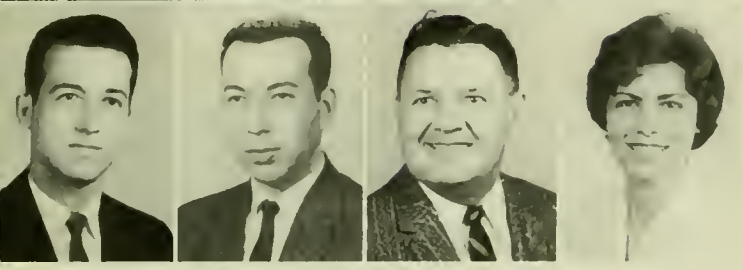

PERDIKARIS, STEPHANOS C.—Kalamitsi Lefkas, Greece; Mathematics. PERSEGHIN, GEORGE L.—Baltimore; Electrical Engineering—ΤΒΠ; HKN; IRE; AIEE. **PETRESKY, JOHN J.—Laurel; Military Science. PETRUSHANSKY, MARLENE—Washington, D.C.; Elementary Education**—ΔΦΕ; WRA Council; FOB; SNEA; Intramurals; *Terrapin.*

PETTEE, GEORGE BENJAMIN—W. Hyattsville; History—ΑΤΩ, pres., v.p., pledge master; Kalegethas, pres.; Who's Who; Varsity M Club, Intramural Athlete Award; Frat. All Star Football & Basketball (4 yrs.); ΟΔΚ; IFC, jud. revision comm. chm., ath. chm., sch. chm.; SGA, Frat. rep.; SGA Clemson TV Game chm., Judicial Revision comm.; Traffic Comm., Old Line Party, v.p., pledge sch. award, ath. chm. **PFANNENSTIEL, RALPH J.—Baltimore; Pre-Medical. PFEIFFER, LAWRENCE D.—Hyattsville; Mathematics. PFLEEGER, STEPHEN F.—Adelphi; Transportation**—Maryland Flying Club.

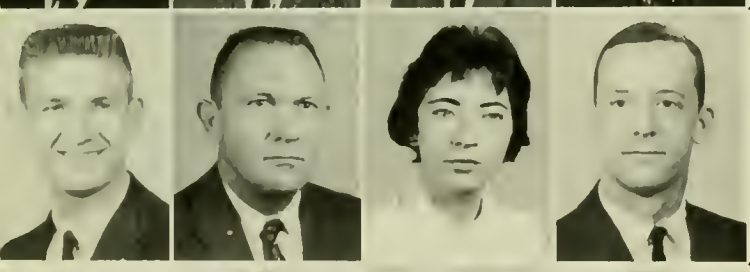

PHELPS, ROLAND ALAN—Baltimore; Industrial Arts—ΑΤΩ; Frosh. Track Team; Varsity Track Team; Intramurals; Dorm, social chm. **PHILLIPS, ALLEN LAUREL—Hyattsville; Military Science. PHILLIPS, PATRICIA MARIE—Towson; English**—Aqualiners; Chapel Chair; Newman Club; Swimming Club. **PIXTON, MARVIN F. III—Gulf Shoes, Ala.; Finance**—ΦΔΘ; IFC; Varsity Track, Atlantic Coast Conference low hurdle champion; M Club, special comm. chm.

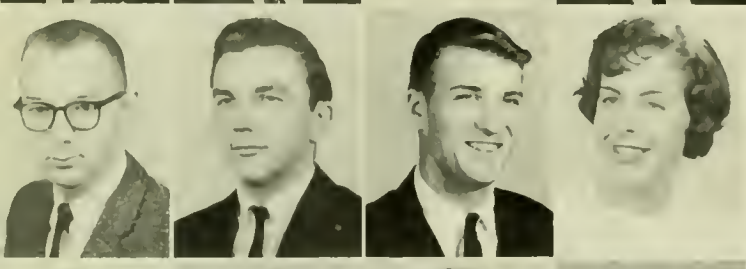

PLEXICO, PERRY SPRATT—Adelphi; Electrical Engineering—ΑΓΡ, v.p., house mgr., rush chm.; IFC, Greek Week Comm., IFC Presents; IRE. **PLOWMAN, PAUL M.—Baldwin; Agricultural Economics**—FFA; Intramurals; Dorm, treas.; Agr. Council; Agr. Econ. Club; RMA. **PLUMHOFF, JAMES EARLE—Baltimore; Philosophy**—ΑΤΩ, FOB; Frosh. Lacrosse. **PLUMMER, ANNE—Preston; Textiles & Clothing**—ΓΦΒ, 4-H Club; Daydodger Big Sister.

PLUTSHOK, CAROLYN DIANCE—Federalsburg; Music—ΑΛΔ, ΣΑΙ, v.p.; Dorm, sec'y., Exec. Council, Cultural Chm., big sister; Women's Chorus, Accompanist; May Day, music chm.; University Theater. **POE, JAMES E.—Kensington; Military Science. POMERANCE, NEALE FERNE—Pikesville; English**—ΔΦΕ, scholarship chm. **POND, R. DOUGLAS—Silver Spring; Accounting**—ΚΑ, sec'y., athletic chm.; Intramurals.

POOLE, JOHANNA E.—College Park; Zoology—KΔ. **POOLE, VIRGINIA LOUISE—Glen Burnie; Physical Education. POORE, LINDA B.—Baltimore; Sociology**—ΠΒΦ, sec'y., pres.; Rifelry Interest Group; *Terrapin;* University Theater. **POPP, RICHARD JOSEPH—Hyattsville; Psychology**—Newman Club; Newman Club Choir; Chopel Choir; Flying Follies.

PORTER, JOHN S.—Baltimore; Electrical Engineering—IRE; Arnold Air Society; Air Farces Assoc. **POWELL, MARIE WARDEN—Kensington; Sociology**—Chapel Choir; Intramurals; Wesley Foundation; Dorm, Red Cross rep. **POWERS, RICHARD J.—Bethesda; Accounting. PRATT, WILLIAM CLIFTON—Farmington, Maine; Sociology**—Terrapin Ski Club; Sociology Club; Dean's List.

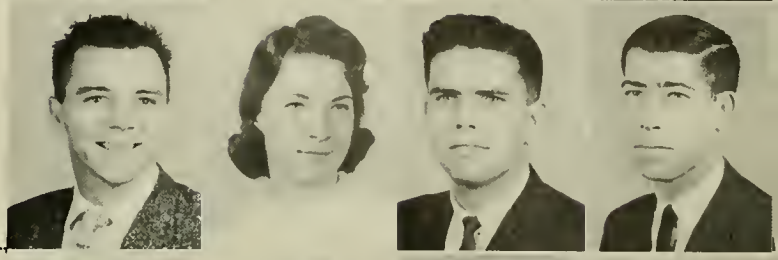

PRESTIFILIPPO, JOSEPH R.—Newark, N.J.; Psychology. PRICE, CHARLES M.—Silver Spring; Psychology. PRICE, LOIS—Adelphi; Childhood Education—ΦΣΣ, house pres.; Frash. Day Camm.; Soph. Carnival, pub. chm.; ZBT, sweetheart. **PRICE, WAYNE LEE—Odenton; Agricultural Economics**—AZ; Dorm, athletic chm., pres.; RMA.

PRINTZ, DAVID L.—Washington, D.C.; Electrical Engineering—IRE. **PRUSCHS, WILLIAM S.—Mt. Rainier; Electrical Engineering. PRYOR, MARGARET LOUISE—Frederick, English**—Dorm, v.p., jud. board pres. **PUGH, WILLIAM N.—Hyattsville; Physical Education**—ΦΚΣ; Frash. Lacrosse; Varsity Lacrosse; M Club.

PULIDO, RODOLFO A.—Washington, D.C.; Civil Engineering—ASCE; Newman Club; International Club; Dorm, house rules comm.; Resident Ass't. **PUTMAN, JAMES FRANCIS—Frederick; Accounting**—ΔΤΔ; ΦΗΣ; John W. Guckeyson Memarial Scholarship; Dorm, pres.; RMA, Exec. Cauncil. **QUICK, ELEANOR J.—Riverdale; Elementary Education. QUINLAN, JAMES ARTHUR, JR.—Ellicott City; Pre-Medical, Psych.**—Dorm, Gavernment.

RACHUBA, LAWRENCE ROMAN—Riviera Beach; Zoology. RADER, RICHARD A.—Timonivia; Civil Engineering. RAFFAELO, KATHLEEN—Newark, N.J.; Elementary Education—ΠΒΦ; Dean's List. **RALPH, PHYLLIS C.—Mt. Rainier; English**—ΓΦΒ, Scholarship chm., v.p.; ΑΛΔ; *Terrapin,* sec. ed.; May Day Rep.; Jr. Panhellenic, v.p.; SNEA; Sr. Panhellenic.

RALSTON, ALAN ANDREW—Washington, D.C.; Civil Engineering—ASCE. **RAND, BERTIE—Silver Spring; Childhood Education**—ΔΦΕ, pledge mother; SNEA; Ski Club. **RANDOLPH, JOHN N., JR.—Silver Spring; Economics**—ΘX, v.p., sec'y., rush chm.; IFC rep., rush comm.; Men's League; IFC Presents. **RAPP, JANET L.—Rockville; Home Economics**—ON.

RAPSON, FREDERICK WILLIAM — Baltimore; Education for Industry — ΣΑΕ. RAY, LINDA GAIL — La Plata; English — Mortar Board, ed.; Dorm, pres.; AWS Social Chm.; SGA; RMA Service Key; May Day rep.; Homecoming Comm.; Dorm Council; Big Sister Comm. **REAMS, WILLIAM H. — Hagerstown; Mechanical Engineering. RECHES, HENRY — Baltimore; History** — Hillel; Soccer.

REDMILES, MILDRED GLADYS — Laurel; Science Education. REED, SANDRA ROSE — Silver Spring; Textiles & Clothing — Home Economics Club. **REESE, DAVID HARPER — Edgewater; Zoology. REEVES, ARTMAN B. — Magnolia, N.J.; Science Education** — ΤΚΕ; Football Team.

REHERT, ALLEN F. — Baltimore; Electrical Engineering — ΣΑΜ; ΤΒΠ; AIEE; Soph. Prom, pub. comm. **REICHERT, F. RONALD — Arbutus; Civil Engineering** — ASCE. **REID, JAMES H., JR. — Hyattsville; Military Studies. REIN, JANET HELENE — Cheverly; Social Studies** — ΑΨΩ, May Day, pub. chm.; Lab Theater.

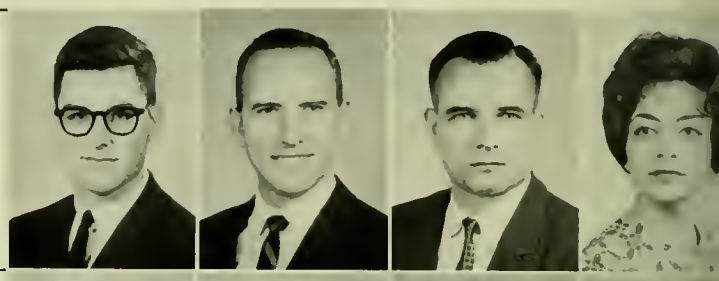

REINHOLD, CHARLES HOWARD — Queene Anne; Agriculture Education. REISNER, WILLIAM F. — Silver Spring; Transportation — ΣΑΕ; ΔΝΑ; FOB. **RESTIVO, JOSEPHINE M. — Baltimore; English** — Newman Club, chm.; Women's Chorus; ACS; University Theater; Chess Club. **REYNOLDS, JULIA ANN — Baltimore; History** — Sociology Club.

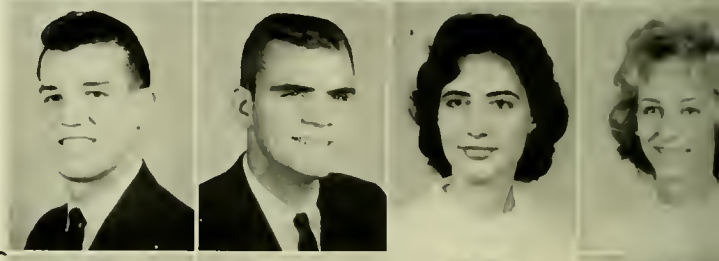

REYNOLDS, WILMER E. — Chinateaque, Va.; Physical Education — ΦΑΕ, pres.; Intramurals; ΦΚΦ. **RHODES, DEWEY DALE — Aberdeen; Industrial Education** — ΙΑΣ; Industrial Education Assoc.; Dorm, House & Rules Comm. chm.; I.E.A.; *Diamondback* Rep.; Intramurals. **RICHARDS, ALAN KENT — Silver Spring; English** — ΣΑΕ; Sports Car Club. **RICHARDS, BARRY A. — Baltimore; Mechanical Engineering.**

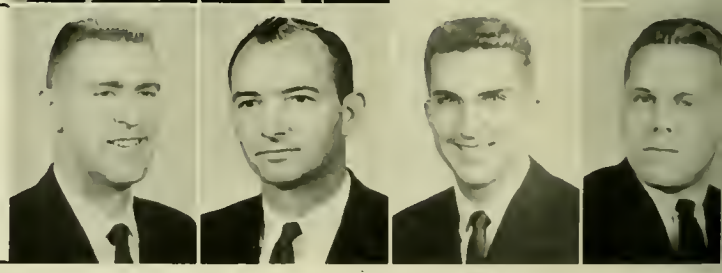

RICHARDS, ERNEST EDWARD — Hyattsville; Marketing — SAM. **RICHARDS, ROBERT P., JR. — Baltimore; Political Science** — ΠΣΑ; Dorm; House Rules & Scholarship Comm. ARXT. **RICHBURG, DOROTHY GENEVA — Baltimore; Speech Therapy** — ΣΑΠ. **RICHEY, B. JEAN — Hillcrest Heights; Art** — ΓΦ, pledge supervisor, sec'y.; May Day rep.; Soph. Carnival, pub. chm.; May Day, pub. chm.; Homecoming Queen's Chm.; AWS, v.p.; Sorority Council, v.p.; Sr. Panhellenic; Diamond; *Terrapin*, sec. ed., art ed., assoc. ed.; SGA.

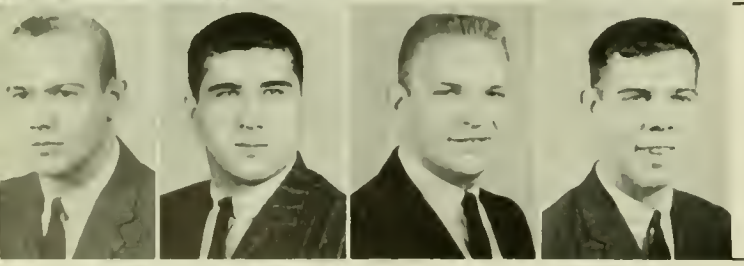

RILEY, ROBERT FRANKLIN — Forest Heights; Science — Baptist Student Union; Dorm, pres.; University Club. **RING, JOSEPH — Baltimore; Electrical Engineering** — AIEE, IRE, vice chm. **RISHELL, WILLIAM A. — Mackeyville, Pa.; Poultry Husbandry** — ΟΔΚ; Wrestling Team, ACC Champion; Varsity M Club; Eastern Intercollegiate Poultry Judging Team; Ralston Purina Sr. Scholarship Award. **RITTINGER, ROGER GIBSON — Hyattsville; Public Relations** — ΦΣΚ, IFC pub. comm.; *Diamondback*; PRSA, Lab Theater Publicity Co-chm.; ΣΔΧ, SPRS.

ROBISON, WADE L.—Takoma Park; Philosophy. ROBINSON, LINNELL—Severna Park; History—ΔΔΔ, pres.; ΠΔΕ; Mortar Board; SGA, sec'y., finance comm., Who's Who Comm., Cultural Comm.; Adele H. Stamp Award, Outstanding Jr. Women; FOB, sec'y.; Frosh, Soph., Jr. Class Sec'y.; May Day, business mgr.; *Terrapin*, asso. ed., sec. ed.; Dorm, exec. council, political rep.; *M Book*, sec. ed. **ROBINSON, MYRNA JOYCE—Baltimore; Interior Design**—National Society of Interior Designers, treas.; Ski Club; Dorm, pres.; Fencing Interest Group. **ROBINSON, NORMA LEE—Forest Hill; Textiles & Clothing**—B; *Diamondback; Terrapin*; Red Cross; Soph. Carnival, pub. comm.; WRA, handbook; Panhellenic Council; Pledge Dance, pub. chm.; Homecoming Queen Comm.; FOB; Daydodger Big Sister.

ROBINSON, WILLIAM W.—Cheverly; Social Studies. ROGERS, J. LYNNE—Baltimore; Elementary Education—SNEA. **ROGERS, JACK H.—White Hall; Physical Education. ROMAN, ROBERT JOSEPH—Beltsville; Electrical Engineering**—IRE; Newman Club.

ROMINE, RICHARD A.—Clear Spring; Physical Education—ΟΔΚ; Varsity Soccer; Varsity Lacrosse; All-American Soccer; All-South Soccer Team; John W. Guckeyson Memorial Award for Athletic Ability; M Club. **ROMOSER, BRUCE—Silver Spring; Sociology. ROMOSER. DONALD FRANCIS—Baltimore; General Business. ROOT. MARY CATHERINE—Rapid City, S. Dak.; Foods & Nutrition**—Newman Club; *Terrapin*; Student Union Board; Dorm, jud. board; Home Ec., career week chm.; Student Faculty Council.

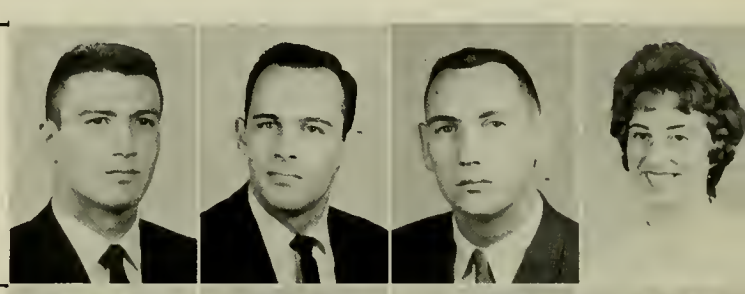

ROSEN, ELLIS H.—Baltimore; Social Science Education—Dorm, house exec. comm., scholastic chm.; SNEA; Coffee chm. **ROSENFELD, BEVERLY—Silver Spring; Speech Therapy**—ΔΦΕ, sec'y., pledge mother; ΑΛΔ; ΣΑΗ; ΦΚΦ; Soph. Carnival. **ROSENGARDEN, EUGENE—Baltimore; Economics**—ΣΑΜ; Intramurals; Jr. Prom Co-chm.; Soph. Carnival Comm. **ROSS, ELIZABETH A.—Gloucester City, N.J.; Sociology**—ΠΒΦ; Scholarship Comm.; Intramurals; *Terrapin*; Sociology Club; Westminster Fellowship.

ROSSMAN, THEODORE LEO, JR.—Baltimore; Civil Engineering—ASCE. **ROTH, ROLF J.—Takoma Park; Accounting**—ΔΣΠ; ΒΓΣ; Accounting Club; SAM. **ROUSH, ANN—North East; Social Studies**—ΑΛΔ; SNEA, v.p.; AWS Orphan's Party Comm.; Dorm, Exec. Council, v.p.; FOB. **ROVNER, JEROME S.—Baltimore; Zoology**—ΦΗ; ΦΣ, editor; Biology Club.

ROWELL, GILLIAM MARY—University Park; Practical Art—ΓΑΧ; Rush Chairman. **RUBIN, SANDRA FAY—Takoma Park; Accounting**—ΔΦΕ, treas.; ΑΛΔ; ΒΑΨ; ΒΓΣ; Chaplain; Jr. Prom Comm., sec'y.; Daydodger Dutch Dinner, co-chm.; Accounting Club; Diamond; May Day rep.; Tri-Delt Scholarship Award. **RUCK, BRUCE STEPHEN—Washington, D.C.; Spanish. RUDICK, STANLEY AARON—Baltimore; Speech-Radio & T.V.**—ΠΔΕ; ΣΔΧ; WMUC, music director, oss't. program director, key, station mgr.; Hillel; Pub. Comm.

RUSSELL, EDWARD BENSON, JR.—Silver Spring; Finance. RUSSELL, ROBERT ALLAN—Abell; Electrical Engineering—ΤΒΠ; HKN; IRE. **RUSSELL, SALLY PENN—Towson; Sociology**—ΠΒΦ, pledge trainer, settlement school chm.; AWS Bridal Fair; FOB; Dorm, Big Sister Program; Psychology Club; Student Ass't. Library. **RUSSELL, WILLIAM PAUL—Abell; Electrical Engineering**—ΤΒΠ; HKN; IRE.

RUTLEDGE, ANNE HOPE — Rocks; English — Westminster Fellowship; Women's Chorus; Dorm, jud. board, Elections Council; Exec. Council. **RYERSON, ROBERT — Silver Spring; Aeronautical Engineering. SABEL, AUGUST J. — Alexandria, Va.; Military Studies. SACHS, SYDNEY LOIS — Baltimore; Elementary Education** — ΦΣΣ, ΑΛΔ; *Diamondback*, reporter; Panhellenic Council, tour leader, Bridal Fair; Harmony Hall.

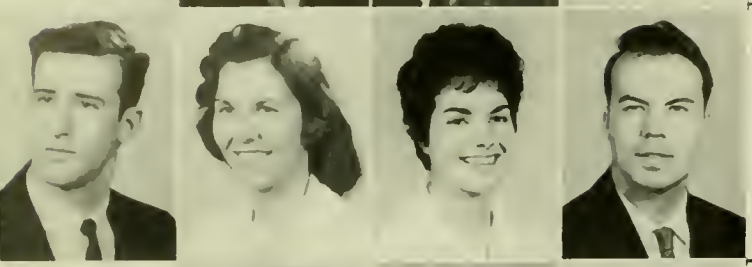

SAGEL, GERALD — Baltimore; Industrial Arts Education — Dorm, pres., social chm.; Olympic Barbell Club; Intramurals. **SAGLE, BARBARA L. — Silver Spring; Elementary Education** — ΚΑΘ, Tennis Double Tournament. **SALLOOM, PATRICIA ANN — Cheverly; Elementary Education** — ΑΧΩ, social chm., song leader; Pledge Queen; WRA, Interest Group; Newman Club. **SALO, PAUL — Baltimore; General Business.**

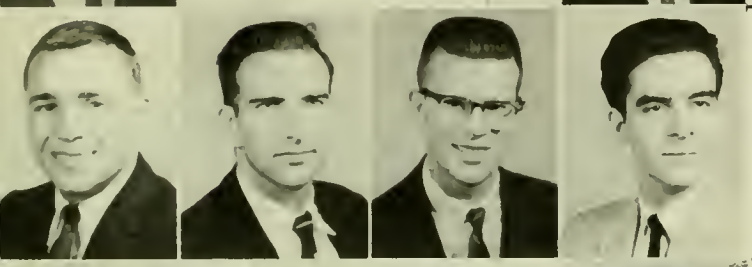

SALUP, STEVE — Forest Hills, N.Y.; Government & Politics — ΖΒΤ, v.p.; Varsity Track, M Club; Political Science Honorary; History Honorary; Dean's List; Debating Team; IFC Court, chief justice; U.S. Affairs Student Conf., rep. **SANBORN, JAMES M. — Dayton; Horticulture. SANFORD, DAVID B. — Hyattsville; Psychology** — ΨΧ; Band; Wesley Foundation. **SANTONI, WAYNE DAVID — Baltimore; History** — Dorm, pres., athletic chm.; Weight-lifting Club; Newman Club; RMA Council; Intramurals.

SAPPER, CHARLES H. — Westover; Economics. SASS, LOIS ELAINE — Baltimore; Speech Therapy — ΑΛΔ, ΨΧ; ΣΑΗ; Ski Club; Dorm, academic chm. **SAUREL, DENISE EILEEN — Governors Island, N.Y.; History** — *Terrapin*; WMUC; Aqualiners; French Club. **SAYLER, ANNE MOSKOS — Hyattsville; Zoology** — Orchestra, v.p.; ΦΣ; Biology Club; Women's Chorus.

SCANLAND, VERA B. — Baltimore; Sociology. SCHAEFER, ELLEN LAURA — Takoma Park; Speech Therapy — ΑΛΔ, ΣΑΗ, v.p.; AWS, exec. council sec'y.; Dorm, sec'y.; *Terrapin*; Hillel. **SCHAEFER, PHILIP F. — Baltimore; Education for Industry. SCHAFFER, JUDITH MARY — Silver Spring; Practical Art** — ΔΔΔ, ass't. house pres.; ΦΘ, dream girl; Angel Flight, Newman Club; NSID, pres.; Interior Decorators Club, sec'y., Home Economics Club; *M Book*; Frosh. Prom, comm. chm.; Soph. Prom, Queen's Comm., Homecoming Comm.; Col. of Home Economics Student Exec. Council.

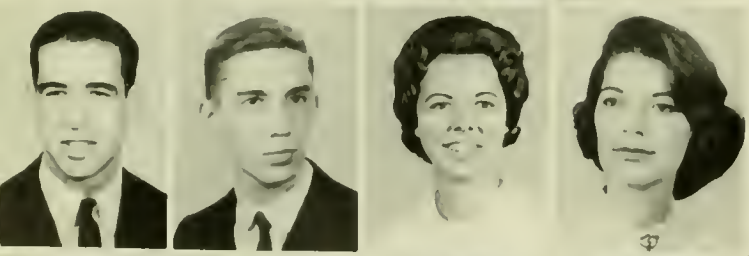

SCHAFTEL, ROBERT B. — Baltimore; American Civilization — ΖΒΤ, sec'y., hist., social chm., pres.; ΟΔΚ; Kalegathos, v.p.; ΟΔΚ; IFC; FOB, pre-college orientation sponsor; Soph. Class treas.; Frosh. Men's League rep.; Men's League Key; Homecoming Comm., overall chm.; Old Line Party, pres., platform comm. chm.; Sr. Class Presents Chm.; *Diamondback*. **SCHELZ, JOHN PEIRSON — Baltimore; Chemistry** — ΑΧ, American Chemical Society — Student Affiliate. **SCHEMM, CLAUDIA RUTH — Baltimore; English** — ΑΟΠ, treas.; Soph. Carnival; Blood Drive; SGA Comm. **SCHERR, ILEEN JOAN — Baltimore; Speech Therapy** — ΑΕΦ, sec'y.; tour leader, activity chm.; ΣΑΠ; Bridal Fair, Fashion Show chm.; Frosh Prom, comm. chm.; Jr. Prom, comm. chm., FOB; *Old Line*; *Terrapin*; Old Line Party; AWS, Invitations, Soph. Prom.

SCHEER, JEROME DAVID — Silver Spring; Industrial Management. SCHLAUDECKER, JULIE ANN — Chevy Chase; Sociology — ΑΧΩ, rush tour leader; FOB, custom's comm.; WRA, interest groups; Campus Cheating Comm., Dorm, exec. council, big sister comm.; Newman Club; Sociology Club. **SCHLESINGER, SARAH — Baltimore; Speech** — ΑΛΔ, pres., business mgr., FOB, co-chm.; May Day, overall chm.; M Book, ass't. ed., Mortar Board, pres., SGA, Cultural Comm. chm. **SCHLOSS, DANNY J. — Hyattsville; American Civilization** — *Diamondback*; Swimming Team.

SCHMIDT, HALM ELLA — Towson; Elementary Education — AΦ, pledge pres., v.p.; Free State Party, rep. **SCHMIDT, JUDITH ANN — Upper Darby, Pa., Art Education** — ΓΦB, v.p.; ΓAX; Varsity Rifle Team; National Intercollegiate Women's Rifle Champion. **SCHMIDT, JULIA ANN — Silver Spring; American Civilization** — ΨX; Free State Party, rep.; Newman Club; Dorm, academic chm., exec. council; May Day, rep.; Dean's List; Big Sister; Frosh. counselor; Gymkana. **SCHMIDT, WILLIAM E. — Cheverly; Social Studies Education** — ΦΣK.

SCHNEIDER, FREDA MARIE BEAN — College Park; Dairy Technology — Veternorion Science; Dairy Science; Black and Bridle Club; Dairy Products Judging Team; Sports Club; Big Sister; Newman Club; Ag. Week-end; Dairy Div. res. Champion. **SCHNEIDER, MELVIN L. — East Riverdale; Physics** — Physics Majors Club. **SCHOFER, MARCIA E. — Baltimore; Childhood Education** — AEΦ; ΣTE; Modern Dance, pres.; WRA Honorary; Dance Concerts. **SCHROCK, LOVEE L. — Landover Hills; Social Studies Education** — ΓΦB, social chm., pub. chm.; University Theater; Chapel Choir; *Terrapin*; AWS Newsletter Comm.; Daydodger Big Sister.

SCHROEDER, DAVID HARRY — Media, Pa.; Accounting — ΦΔΘ; Frosh Basketball; Varsity Basketball. **SCHULZ, CAROL LEE — Baltimore; Sociology** — *Terrapin*, Bridal Fair; Sr. Prom Comm. **SCHWAB, NORMAN K. — Rickville; Government & Politics** — AEΠ, pledge master, rush chm., social chm.; Intramurals; Hillel. **SCHWARTZ, JACK JOEL — W. Hyattsville; Electrical Engineering** — AIEE-IRE.

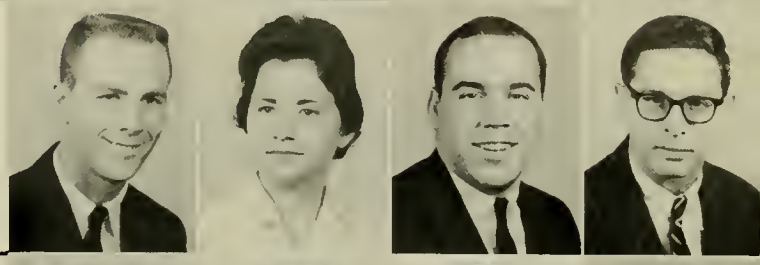

SCHWARTZ, LINDA SUE — Baltimore; Childhood Education — ΦΣΣ, house pres., pledge mistress; Diamond; Sorority Council. **SCHWARTZBERG, CHARLES JULES — Annapolis; Physical Education** — ΣAM; Varsity Lacrosse Team; All American Lacrosse. **SCIANNELLA, JOSEPH A. — Lanham; Social Studies Education. SCLAR, MARCIA SHIRLEY — Silver Spring; Elementary Education** — AEΦ, house pres.; Sorority Council; Dad's Day Comm.; AWS Fashion Show.

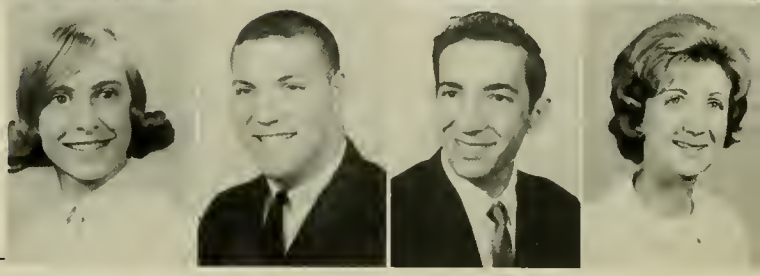

SCOVILLE, MARIANNA — Berwyn Heights; Personnel — ΦXΘ, v.p.; Newman Club. **SCURTO, CONRAD VINCENT — Denton; Physical Education** — Dorm, exec. comm., social chm.; Newman Club; Phys. Ed. Majors Club. **SEELER, MARJORIE — Cheltenham, Pa.; Nursing** — AΔΠ; Diamond; Free State Party, rep.; Intramurals. **SELDEEN, BARBARA LEE — Silver Spring; Psychology** — ΨX; Psychology Club; SGA Cheating Comm.

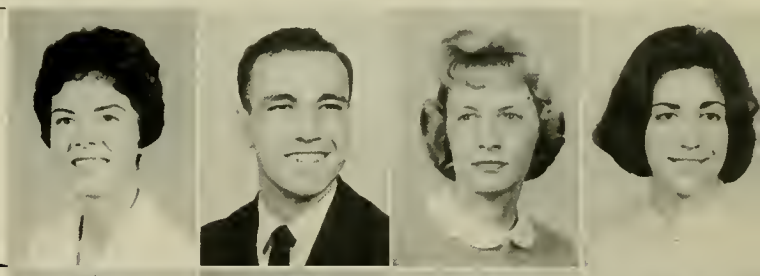

SEMB, ALLEN R. — Military Studies. SERVICE, PAUL DAVID — Catonsville; Art — National Society of Interior Designers; Newman Club; National Senior Merit Scholarship Award; Dorm, house mgr.; Homecoming Float Comm. **SHAFFER, DAVID A. — College Park; Mechanical Engineering** — ASME, v.p.; Hillel Foundation. **SHAFFREY, ROBERT M. — Laurel; Government & Politics** — TKE; ΦΔX; Newman Club; SAM.

SHAMP, MARY K. — Silver Spring; Elementary Education. SHANNAHAM, SAMUEL VALLIANT, JR. — Eston; Public Relations — ΣΔX; SAM; Vandenberg Guard, charter member; *Diamondback*. **SHAPIRO, SANFORD M. — Baltimore; American Civilization** — ZBT, pledge master, social chm.; IFC, boat ride chm.; Homecoming, Queen's Comm. chm.; Sr. Class Presents, seat comm. chm. **SHAPLIN, LAWRENCE N. — Silver Spring; History.**

SHAVER, WILLIAM E.—Baltimore; Military Studies. SHAW, ARTHUR ROBINSON—Spencerville; Civil Engineering—ASCE; Civil Engineering Honor Society; Wesley Foundation. **SHAY, ELIZABETH A.—Hyattsville; Spanish Education**—ΣΔΤ, social chm., activities chm.; SGA Legislature, *Diamondback*, magazine ed., drama critic; University Theater, pub. dir.; FOB, tour leader; Free State Party del.; Daydodger Big Sister; SGA Publications Comm.; SGA, University Theater, and *Diamondback* Keys. **SHERRILL, RICHARD JAMES—Baltimore; Social Science Education**—ΑΦΑ, pres., v.p., hist., sgt.-at-arms; alumni sec.; ΓΘ, Civil War Club; Vandenberg Guard

SHERWOOD, M. PAUL—Hyattsville; Marketing—ΣΦΕ; ΔΣΠ; Lacrosse Team. **SHOOK, CAROL S.—Adelphi; Elementary Education**—ΣΚ; Newman Club. **SHUGER, RICHARD DAVID—Pikesville; Zoology. SIDLE, JULES M.—Baltimore; Sociology**—ΤΕΦ, v.p.; Old Line Party; Blood Drive Comm.; Card Section Comm.

SIEGMAN, MYRNA WILMA—Silver Spring; Government & Politics—ΔΦΕ, sec'y., parliamentarian; WRA bowling. **SIMMONS, LARRY KENNETH—Havre deGrace; Accounting. SIMMONS, MARVIN B.—Silver Spring; Mechanical Engineering. SIMMONS, RONNIE M.—Silver Spring; Mathematics Education**—ΣΔΤ; ΑΛΔ, ΓΣΣ; ΦΚΦ; Dorm, Big Sister.

SIMMS, WILLIAM JOSEPH—Hyattsville; Speech—Maryland Christian Fellowship, treas., v.p., pres. **SINGLEY, ANN W.—Baltimore; Criminology**—Ski Club; Women's Chorus, social chm.; Food's Comm.; Dorm, v.p., Judicial Board. **SITNICK, RITA C.—Silver Spring; History**—ΔΦΕ, pledge trainer; Panhellenic Council; Young Democrats Club; *Diamondback*. **SISCOVICK, HARRIET—Baltimore; English.**

SKALICKY, EMIL J.—Duquesne, Pa.; Marketing—ΔΣΠ, SAM; House Rules Comm.; Dorm, resident ass't.; Newman Club; Marketing Club. **SLENNING, BRADFORD N., LT. COL.—Portland, Ore.; Military Studies. SLYE, ORVILLE, JR.—College Park; Fire Protection**—ΛΧΑ; Marching Band; Society of Fire Protection Engineers, pres. **SMELKINSON, RITA—Baltimore; Crime Control**—Dorm, fire marshal, proctor, big sister program; Hillel, May Day; Job Placement rep.; Career Week Forum, comm. chm.; Judicial Board, Sr. rep.

SMITH, CLIFTON LUTHER II—Sharpsburg; Social Studies Educ.—Dorm, pres., reporter; RMA; Intramurals. **SMITH, DELANO E.—College Park; Economics. SMITH, HAROLD B.—W. Hyattsville; Economics**—SAM; Economics Discussion Club; Veterans Club. **SMITH, HARRY LEROY, JR.—College Park; Electrical Engineering**—ΔΤΔ, HKN, ΤΒΠ, ΦΠΣ, Chess Club, pres.; SAMR; Scabbard & Blade; ΦΚΦ.

SMITH, JENNIE E.—Annapolis; Spanish—Chapel Choir. **SMITH, J. HOWARD—New Hyde Park, N.Y.; Mechanical Engineering**—Intramurals. **SMITH, REX C.—Hyattsville; Sociology. SMITH, ROBERT WENDELL—Baltimore; Marketing**—ΣΧ, SAM; Dorm, rules comm.; Glee Club, Frosh Leg

SMITH, RONALD EDWARD—Silver Spring; Zoology—Dorm, v.p.; University Commuter's Club; Newman Club. **SMITH, SALLY LYNNE—Microbiology. SMITH, SUSAN JANE—Baltimore; French**—ΔΔΔ; French Club; Angel Flight; *M Book*; FOB; *Diamondback*; Soph. Prom, Queen's chm.; Jr. Prom, Queen's chm. **SMITH, WAYNE ALAN—Arlington, Va.; Personnel**—ΦΔΘ; M Club, treas.; Varsity Track Team.

SMITH, WILLIAM B.—College Park; Electrical Engineering—ΦΗΣ, Sr. advisor; HKN, pres.; ΤΒΠ; ΦΚΦ; ODK, sec'y.; Scabbard & Blade; Chess Club, pres.; SAM, v.p.; SAME; Canterbury Society; IRE; Frosh. Chemistry Award; Soph. Award for Top Engineer; St. Court. **SMYTH, JOHN THOMAS—Landover Hills; Spanish Education**—Newman Club, v.p., chaplain's award; WMUC; Young Democrats Club; Spanish Club. **SNAY, ROSWITHA A.—Kensington; German**—Chapel Choir; Aqualiners; Ski Club, sec'y. **SOBER, MARVIN ALLAN—Baltimore; Pre-law.**

SOBERS, DAVID G.—Silver Spring; Agronomy—Newman Club; Agronomy Club, v.p.; Col-O-Ag, reporter; Vondenberg Guard. **SOKOL, GENE DALE—Havre deGrace; Mechanical Engineering**—ΠΤΣ; ΦΚΦ; Dean's List; Frosh. Baseball. **SOLGERE, JUDITH ANN—Takoma Park; American Civilization. SOLLOD, PERIE—Baltimore; English Education**—Dorm, v.p.

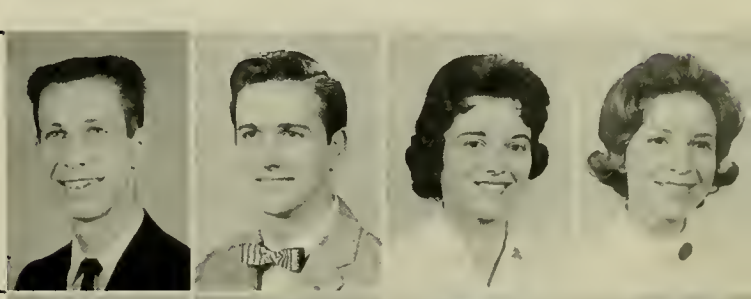

SOMMERFIELD, EDWARD DONALD—College Park; Marketing—TKE; SAM. **SOURS, WAYNE PRESTON—Hagerstown; Mechanical Engineering**—ASME. **SOUSANE, JOSEPH RICHARD—Silver Spring; Finance. SOUTHWORTH, ANNE MARIE—Kensington; Drama**—ΣΚ, treas., standards comm., house comm.; Jr. Panhellenic Council; FOB, tour leader—"best group"; University Theater, sec'y.; "South Pacific"; "I am a Camera," "Julius Caesar," "Streetcar Named Desire"; Homecoming Queen Candidate; Flying Follies; Chapel Choir; *Diamondback*, calendar girl.

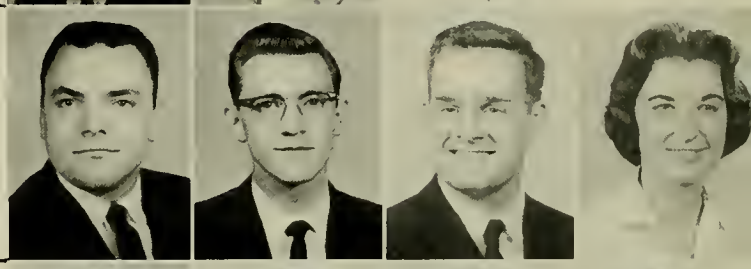

SOWERS, DENNIS ALLEN—Silver Spring; Aeronautical Engineering—IAS. **SPAR, TOBY—Charlestown, S.C.; Economics**—ΑΕΦ, treas.; Homecoming; *Terrapin*, sect. ed.; SGA Elections Board. **SPARHAWK, JOHN C., JR.—Hyattsville; Mathematics**—Vandenberg Guard. **SPEDDEN, GEORGE JOHN—Baltimore; Pre-Dental.**

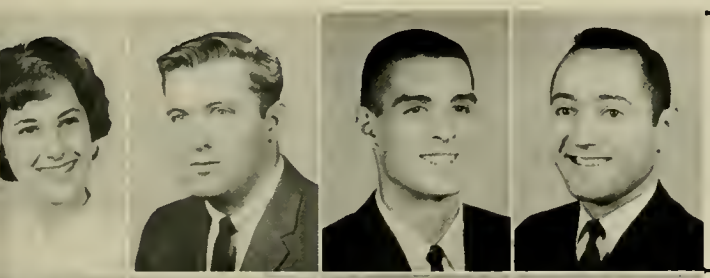

SPEERT, BONNIE—Baltimore; English—ΑΕΦ, steward; AWS House Directors Tea, invitations comm.; Intramurals; *Old Line, Expression*; Bridge Tournaments. **SPENCE, JAMES W.—Baltimore; Pre-Medical**—Intramurals; House Rules Comm. **SPENCER, ALAN L.—Lutherville; Electrical Engineering**—ΦΚΤ, sch. chm., athletic chm.; Dorm, sec'y. **SPENCER, ERNEST III—College Park; Science Education**—ΑΤΩ; Men's Glee Club, treas.; Dining Hall Club.

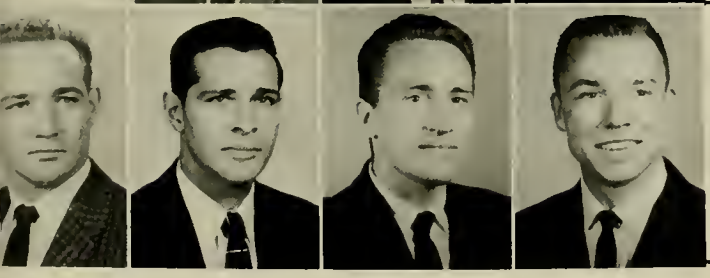

SPICER, CURTIS JONES—East Riverdale; Marketing—TKE; Veterans Club. **SPITZ, RICHARD, JR.—Greenbelt. STAEHLING, NORMAN WALTER—Arlington, Va.; Mathematics. STALLINGS, WILLIAM H. III—Suitland; Electrical Engineering**—IRE.

STAMM, JACQUELINE B.—McLean, Va.; Elementary Education—ΓΦΒ, sec'y.; SNEA, membership chm.; Chapel Choir; Angel Flight, exec. officer. **STATON, HAROLD LEE—Baltimore; Electrical Engineering. STAUFENBERGER, RICHARD—Maplewood, N.J.; Government & Politics**—ΤΚΕ, pledge trainer; IFC, pub. comm.; ΠΣΑ; Old Line Party Pub. Comm.; Young Democrats Club. **STEHLE, WILLIAM NORRIS—Annapolis; Fire Protection.**

STEINBACH, BARRY STEPHEN—Baltimore; Psychology—ΦΣΔ; ΑΔΣ; Marketing Society; Psychology Club; Sociology Club; *Terrapin; Diamondback;* Campus Elections Board. **STEINBEIR, G. WILLIAM—Washington, D.C.; Sociology. STEINBERG, PHYLLIS E.—Chevy Chase; Elementary Education**—ΣΔΤ; WRA, Interest Group; Placement Library, chm. **STEVENS, HOWARD L.—Frederick; Speech**—ΤΚΑ, pres.; ΟΔΚ; ΣΔΧ; WMUC, announcer, station mgr., business mgr.; Calvert Debate Society, v.p., hist.; Newman Club; French Club; Student Publications Communications Comm.; Dorm, house rules comm., v.p.

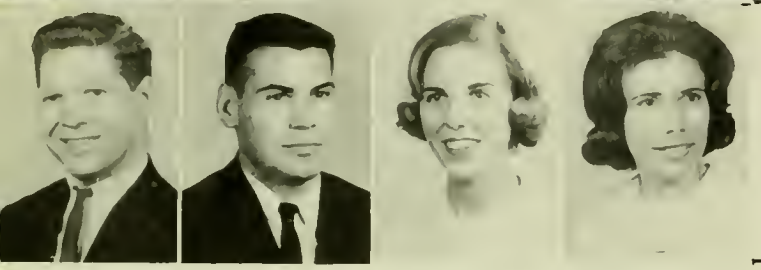

STEVENS, JAMES RONALD—Baltimore; Mechanical Engineering—ASME. **STIVALETTI, MICHAEL P.—Washington, D.C.; Mechanical Engineering**—ΣΑΕ, sec'y., sports chm.; ASME; Intramurals; Pep Club. **STODDARD, SUSAN GAY—Baltimore; Advertising**—ΑΟΠ; ΓΑΧ, treas.; *Terrapin;* Homecoming; Frosh. Day Comm.; Frosh. Prom, decorations comm.; AWS Poster Comm.; Home Economics Club; Canterbury Club. **STOLER, HANNAH E.—Baltimore; Elementary Education**—ΔΦΕ, rush chm.; FOB; Dorm, hist., exec. counsel, sec. pres.; *Diamondback;* Big Sister.

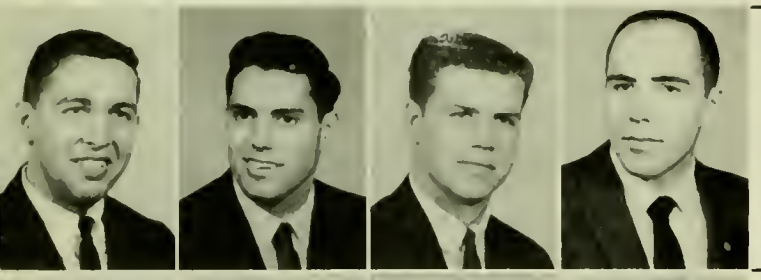

STOMBLER, MILTON—Baltimore; Physics—ΑΕΠ; ΦΗΣ; American Institute of Physics, pres. **STONE, HOWARD W., JR.—Silver Spring; Mechanical Engineering**—ASME. **STONER, CHARLES E.—Westminster; Sociology**—ΣΦΕ, v.p.; Cultural Comm.; FOB, treas.; Organizations Day chm. **STOUT, LILBURN GRADY, JR.—Baltimore; Mechanical Engineering**—ΠΤΣ, v.p.; ASME.

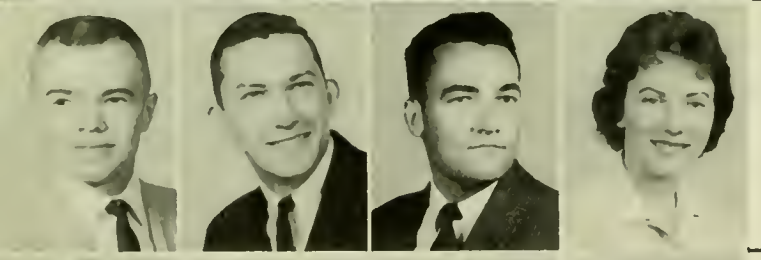

STOUT, MARGIN, JR.—Pittstown, N.J.; Dairy—ΑΖ; Dairy Judging Team; 4-H Club; Block and Bridle Club. **STRASBAUGH, GEORGE WILLIAM, JR.—Baltimore; Public Relations**—ΦΚΣ; *Diamondback;* Dorm, v.p. **STRAUB, HENRIK H.—Bethesda; Aeronautical Engineering**—IAS; Lutheran Student Association; International Club; Young Democrats Club. **STRAUGHAN, PAULA—Silver Spring; Elementary Education**—ΣΚ, v.p.; Diamond; Angel Flight; Drill team; May Day, rep.; FOB, tour leader; Dink Debut, co-chm.; Soph. Carnival Comm.; AWS Dutch Dinner Chm.; Bridal Fair; Dean's List; WRA, handbook, elections chm., constitution, interest groups; Frosh. Picnic chm.

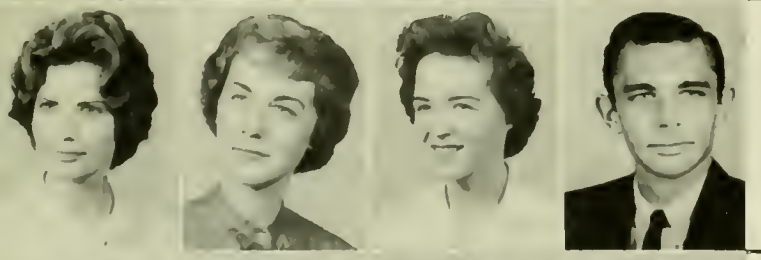

STROPE, BARBARA BELMONT—W. Hyattsville; Sociology. STRUCK, JUDITH A.—Hauertown, Pa.; Nursing—ΑΔΠ; Free State Party, rep.; Intramurals. **STUART, MARGERY LYNN—Bethesda; Spanish. STURM, THOMAS E.—Pikesville; Psychology**—Dorm, social chm., cultural chm.; Judo Club; Psychology Club.

SULLIVAN, EMILY—Glen Burnie; Mathematics—Dorm, treas., social chm., cultural comm., Westminster Fellowship; AWS Orphans Party (deceased). **SULLIVAN, MARY LOUISE—Baltimore; Sociology-Criminology**—Newman Club; Dorm, exec. council, Sr. Jud. Board rep. **SUSEL, RICHARD M.—Baltimore; Zoology**—Dorm, house rules comm., v p., pres., resident ass't.; RMA leg. comm. chm.; IFC-RMA Liason Comm.; Soph. Carnival, treas.; Dorm Presidents Leadership Weekend, chm., Zoology Club. **SUTTON, DAVID B.—Hyattsville; Accounting**—ΔΣΠ, Frosh. Lacrosse Team.

SUTTON, MARGARET KERR—Hyattsville; Financial Administration. SWANSON, ANNE VERONICA—Boca Raton, Fla.; Elementary Education—KΔ; *Diamondback; Old Line;* Intramurals; Frosh. Prom. Comm. **SWANSON, ROLAND ALAN—Greenbelt; Music Education**—ΚΚΨ, v.p., pres.; Band, sec'y.-treas., co-drum major; ROTC Band, drum major; Dorm, pres.; Dining Hall Club, v.p. **SWEENEY, CECIL F.—Wheaton; Economics, Pre-medical**—Internatianal Club; Economics Discussion Club; University Commuters Club.

SWEENEY, EDWARD WAYNE—Bristol, Pa.; Transportation—ΔΝΑ; Prapeller Club; Dorm Officer; Intromurals. **SWEREN, MARTIN—Baltimare; Accaunting**—ΒΑΨ; ΒΓΣ; Accounting Club; Darm, house rules comm. **SWITZER, RICHARD DAVID—Springfield, Pa.; Accounting**—Dorm, treas., v.p., hause rules. **SYBOR, ADRIAN W.—Boltimore; Journalism**—*Diamondback*, news ed.; Young Democrots Club; Veterans' Club.

TALBOTT, RICHARD BUTT—Goithersburg; Military Studies—ΦΣΚ; Scobbard and Blade. **TALLEY, JAMES F. W.—Randallstown; Government & Politics**—Marching Band; Wesley Foundation; Political Science Club; Young Republican Club. **TAMBURO, STEPHEN S.—Baltimore; Civil Engineering**—Weight-lifting Club; Dorm, sacial camm.; "Miss Cecil Hall," chm. **TASE, ALBERT G., JR.—Palmer Park; Industrial Education**—ΚΚΨ, pres., v.p., sec'y.; Band; Veterans Club, pres., v.p.

TATUM, MYRNA DELORES—Boltimore; Speech Therapy—ΣΑΗ. **TAYLOR, HELEN ADDIS—Hyattsville; English**—ΑΞΔ; Ponhellenic Cauncil; Daydadger Big Sister; SGA Placement Comm. **TAYLOR, JOHN R.—Adelphi; Real Estate. TAYLOR, PATRICK R.—Adelphi; History.**

TAYLOR, RICHARD M.—Hyattsville; Accounting—Frosh. Baseboll; Varsity Baseboll; M Club. **THEIS, JOHN W., JR.—Silver Spring; Chemical Engineering**—ΑΧΣ, pres.; Chapel Choir, Resident Ass't.; AIChE. **THOMAS, JOHN ANTHONY—North Springfield, Va.; Zoology**—ΣΝ; Frosh. Locrosse; Biology Club, treas.; Civil Wor Club, treas.; FOB. **THOMAS, WILLIAM EDGAR—Brentwood; Chemical Engineering**—AIChE.

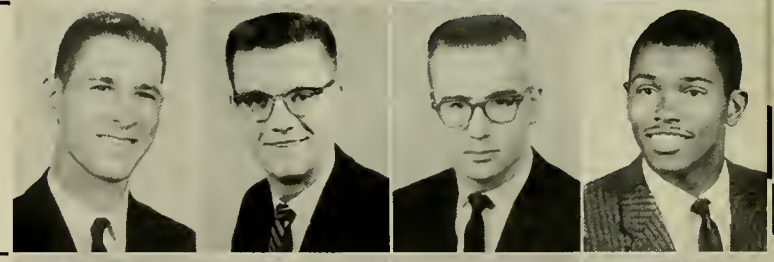

THOME, DENNIS M.—Baltimore; Zoology—Flying Associotion; Biology Club. **THOMPSON, ALBERT E., JR.—Baltimore; Mechanical Engineering**—ASME. **THORNTON, BETTY JEAN—Adelphi; Physical Education**—Wamen's Professianal Club, frash. rep., v.p.; Majors Club, pres.; WRA. **TIHON, SUZANNE—Washington, D.C.; Chemistry**—Chinese Student Club.

TILFORD, SALLY LINDA—Haverford, Pa.; Elementary Education—KΔ, hist., pledge class sec'y.; KA Minstrel Show; *Old Line;* Aqualiners; Dorm, exec. council; *Diamondback.* **TIPPETT, WILFRED TOWNSHEND, JR.—Cheltenham; Economics**—ΔΣΦ; ΔΣΠ; Economics Discussion Club. **TOBIN, PATRICK MICHAEL—Callicoon, N.Y.; Civil Engineering**—ΑΤΩ; ΧΕ; Intromurols; Arnold Air Society; Civil Engineering Honor Society; Newman Club; ASCE. **TOLSON, JANET LEE—Bethesda; Physics**—ΤΦΒ, house pres.; Student Union Board; *Diamondback*, copy chief; *Terrapin; M Book*, sec. ed.

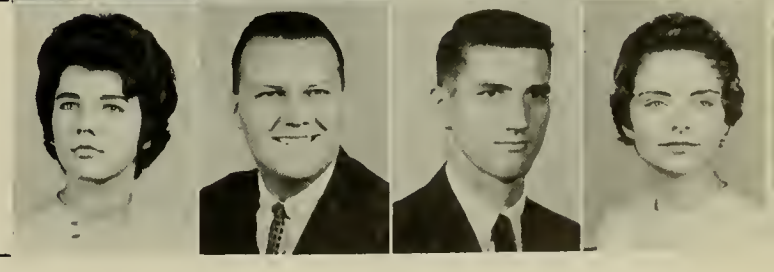

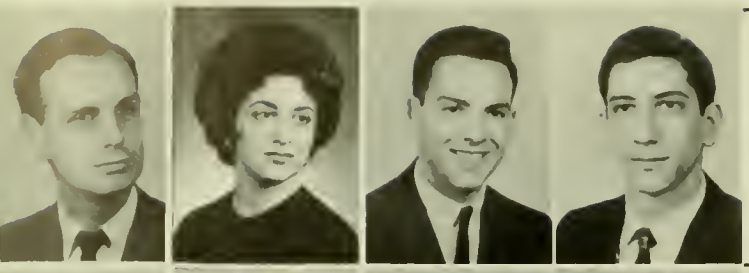

TOPPING, GRAYDON EDWARD — Westhampton Beach, N.Y.; French — Marching Band. French Club; Dorm, Cultural chm. **TORRIERI, RINA — Baltimore; Journalism** — *Diamondback*, mgr. ed.; Newman Club; Homecoming Dance Decorations Chm.; Homecoming Comm.; Student Union Board; *Old Line*; Old Line Party. **TRATTLER, HENRY LEONARD — Silver Spring; Zoology** — AEΠ, v.p., pledge master; Jr. Class Men's League rep.; Jr. Class Exec. Board; Jr. Prom Comm., Men's League Exec. Comm.; Campus Chest Comm.; Intramural Comm. Chm.; FOB; IFC; Biology Club; WMUC; Ski Club. **TRETTER, STEVEN ALAN — Silver Spring; Electrical Engineering** — AEΠ; HKN, ΦHΣ; TBΠ, Band.

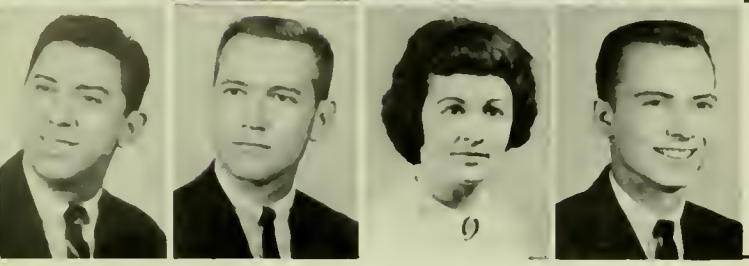

TRIAS, MICHAEL — San Juan, Porto Rico; Government & Politics — ΠΣA; Veterans Club; Spanish Club; International Club. **TRIPP, WILLIAM JAMES — Hyattsville; Transportation** — TKE; ΔNA; SAM; Motor Fleet Supervisor's Award. **TROTTER, BARBARA L. — Landover Hills; Home Economics Education** — Newman Club, sec'y., pub. chm.; Student Faculty Council; University Commuter's Club; Home Ec. Club; SNEA. **TROY, WILLIAM B. — Bradshaw; General Business.**

TRUST, DONALD B. — Follston; Chemical Engineering — TBΠ, Varsity Football; M Club; AIChE; Dorm, pres.; Honor Section; House Rules Comm. chm. **TUCCI, FRANCIS X. — Bronx, N.Y.; Journalism** — Men's Glee Club; *Diamondback*; *Terrapin*; managing ed. **TUCKER, PETER WARREN — Mt. Lakes, N.J.; Transportation** — ΦΔΘ; ΔNA; Frosh Track; Varsity Track; M Club; Propeller Club. **TURNBULL, JEANNE — Bladensburg; Elementary Education** — Dorm, culture chm., hall pres.; Maryland Christian fellowship.

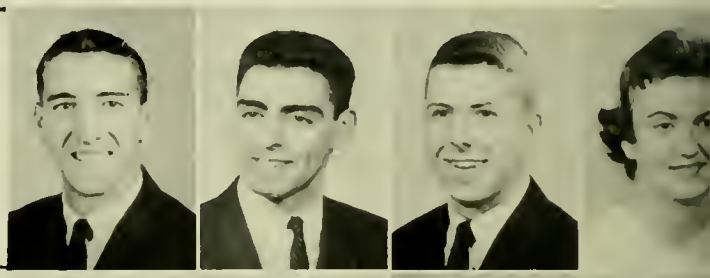

TURNER, MARJORIE JEANETTE — Philadelphia, Pa.; Elementary Education — AOΠ, pres., pledge trainer; *Terrapin*, managing ed., assoc. ed., sect. ed.; Diamond; FOB. **TURNER, STEPHANIE E. — Hyattsville; Economics** — ΦXΘ, sec'y.; SAM, membership chm.; FOB; Newman Club; Economics Discussion Club, sec'y. **TURNER, WILLIAM PRESTON — Silver Spring; History** — Frosh. Baseball; Varsity Baseball. **TUUR, MARY ANN — Baltimore; Sociology** — Dorm, jud. board, academic chm., sect. pres.; Wesley Foundation; Intramurals.

TWEED, McDONALD D. — Silver Spring; Military Science. VALENTE, WILLIAM EDWARD — Philadelphia, Pa.; Economics — ΔTΔ, v.p.; Newman Club; SGA Finance comm.; Intramurals. **VAN, PHAN TUONG-CHOLON — Vietnam; Zoology. VanARNAM, WILLIAM L. — Farmingdale, N.Y.; History** — UMVETS.

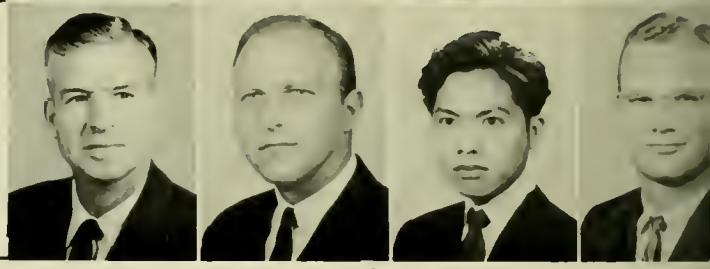

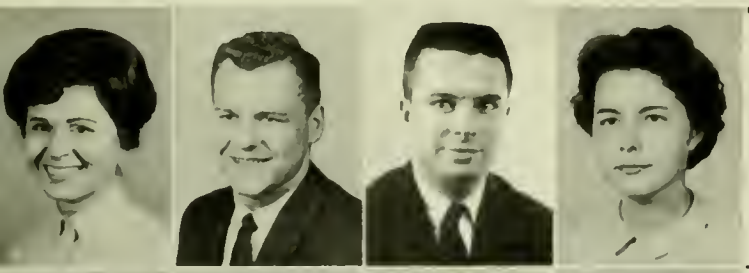

VANCE, DIANE EVELYN — Arlington, Va.; French Education — AXΩ, academic chm.; Homecoming, decoration comm.; French Club; FOB, customs board; Intramurals; SNEA. **VANDERWELDE, KENT — Hyattsville; Pre-Dental. VanDERWERKER, JOHN — Silver Spring; History** — ATΩ; Dorm, v.p.; Intramurals. **Van ROYER, ANNELISE JEANNE — Ellicott City; Chemistry** — WRA, hockey; Trail Club; International Club.

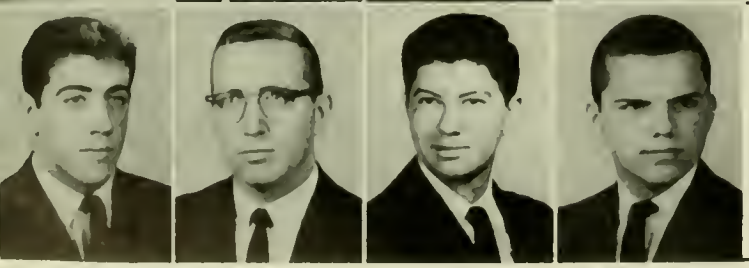

VARRE, PASQUALE A. — Mill Hall, Pa.; Physical Education — KA; Wrestling Team; M Club. **VASS, OSCAR RAY — Baltimore; Mechanical Engineering** — ΠTΣ; TBΠ, ASME; Flying Association. **VELASCO, BALDOMERO E. — Cusy, Ecuador; Electrical Engineering** — IRE; AIEE; Dorm, v.p.; Newman Club; Soccer Team; Chess Club. **VERSIS, THOMAS — Silver Spring; Transportation.**

VIDELA, HUGO LOPES — LaPaz, Bolivia; Civil Engineering — XE; ASCE. **VIGIL, RAFAEL — Morianao Aav, Cuba; Poultry Husbandry** — Newman Club; Intercollegiate Judging Team, 2nd place. **VILLAMIZAR, MARIO F. — Bogota, Colombia; Agricultural Economics** — Newman Club; Foreign Students Camm.; Ski Club; Soccer. **VIRDEN, JON F. — Chevy Chase; English.**

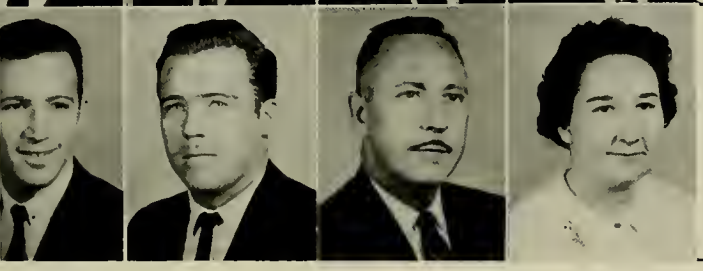

VOGEL, DONALD B. — Silver Spring; Pre-Medical — Intramurals; Hillel; Psychology Club; Spanish Club; Dorm, treas.; Ski Club; Young Democrats Club. **VOSSWINKEL, ROBERT JAMES — New Hyde Park, N.Y.; Marketing** — ΦΚΣ, hist., treas., v.p., pledge pres.; Kalegathes; Frosh. Soccer; Varsity Soccer, co-captain, All South, All American; M Club; Marketing Association; Sailing Club; Sr. Class Presents, comm. co-chm. **WADE, HUGH S., LT. COL. — Portland, Oregon; Business. WADE, JANE ANDERSON — Silver Spring; Textiles & Clothing** — Home Economics Club; Westminster Foundation; Student Food Counsel; Dorm, exec. counsel, homecoming comm., big sister program.

WAIDNER, GEORGE IGNATIUS, JR. — Pikesville; History Education — ΦΚΔ; Varsity Lacrosse; M Club; Flying Club. **WAISSMAN, KENNETH JAY — Baltimore; Speech** — ΣΑΜ, social chm., hist.; Sr. Legislature; *Diamondback*, reporter, cartoonist; *Old Line*, art. ed.; Flying Follies, pres., business mgr.; University Theater Productions; FOB, All University Night chm.; Soph. Prom. **WALDEMAR, JOHN — Hyattsville; Mechanical Engineering. WALKER, CAROLYN E. — Washington, D.C.; Fine Arts** — ΓΦΒ, hist.; WRA, rep.; Wesley Foundation.

WALKER, JUNE L. — Bozman; German — Student Life Comm.; Dorm, pres.; *Diamondback*; AWS, exec. council; Angel Flight; German Club; Exchange Student in Germany. **WALL, LOUIS SAMUEL — Washington, D.C.; Geography** — ΓΘΥ, pres. **WALLACH, NOLAN R. — Wheaton; Mathematics. WALLIS, THOMAS LEE — Williamsport; Electrical Engineering** — Newman Club; IRE; AIEE.

WANLESS, HELEN LOUISE — LaVale; English — ΚΚΓ. **WARD, DALE L., LT. COL. — Hyattsville; Military Studies. WARD, DONALD T. — Glen Burnie; Civil Engineering** — ΣΑΕ; XE; ASCE, sec'y., pres.; ΤΒΠ. **WARD, WILLIAM H. — Greenshore, N.C.; Electrical Engineering.**

WARHOL, JOHN J., JR. — Mahwah, N.J.; History — ΔΣΦ, sec'y.; Ethos, v.p.; FOB; SAM; Young Republicans Club. **WARREN, EDWARD WYATT — Indian Head; Art Education** — Intramurals; House Rules, chm. **WASILESKI, NICHOLAS — Newburgh, N.Y.; History** — ΦΣΚ, sentinel; ΑΦΩ; Newman Club; Parent's Day Comm.; Dorm Council, pres.; Intramurals; Soph. Carnival. **WASMER, PEDRO E. — Baltimore; Civil Engineering** — ΣΧ, v.p.; ΟΔΚ; SGA, pres.; Jr. Class, pres.; Soph. Class, pres.; FOB, overall chm.; Cultural Comm.; Who's Who Comm.

WASSER, BARBARA B. — Washington, D.C.; Speech Therapy — ΚΚΓ, house pres.; ΣΑΗ; WRA; SGA Cultural Comm. **WATTS, WINONA — Bethesda; Sociology** — ΑΧΩ, chaplain; Dean's List; Chapel Choir; Md. Christian Fellowship, sec'y. **WAYS, FRANKLIN L. — Brentwood; Social Studies Education** — Wesley Foundation. **WEAVER, CAROLYN — Hyattsville; Home Economics Education.**

WEAVER, JEAN—Silver Spring; Business Education—ΔΔΔ, ΤΒΣ; ΣΤΕ; Modern Dance Club, v.p.; Majorettes, head majorette; Flying Follies; Bridal Fair; Homecoming Queen. **WEBSTER, CHARLES DENNIS—Baltimore; Practical Art-Advertising**—ΦΔΘ, chaplain, pledge master, v.p.; NSID, v.p.; SGA Pep Comm.; Intramurals. **WEINBERG, LESLIE G.—Baltimore; Pre-Medical Zoology**—ΑΕΠ, ΦΗΣ. **WEINGER, SANFORD DALE—Takoma Park; Mechanical Engineering**—ΑΕΠ, hist.; ΦΠΣ, v.p.; ΤΒΠ, pub. comm. chm.; ΠΤΣ; IAS; ASME; Bridge Club.

WEINSTEIN, BOBBI—Silver Spring; Elementary Education—ΔΦΕ, rush chm.; May Day Comm.; Election Board; Hillel. **WEINSTEIN, MARJORIE SUE—Baltimore; English**—ΔΦΕ, v.p., sch. chm.; *Diamondback*, clubs ed., reporter; Dorm, Judicial Board; *Terrapin*. **WEISS, MARILYN JOAN—Silver Spring; Sociology. WELLER, DAN W., JR.—Hagerstown; Mechanical Engineering**—ΤΒΠ; ΠΤΣ; ASME; Dorm, pres.; Chess Club; Arnold Air Society.

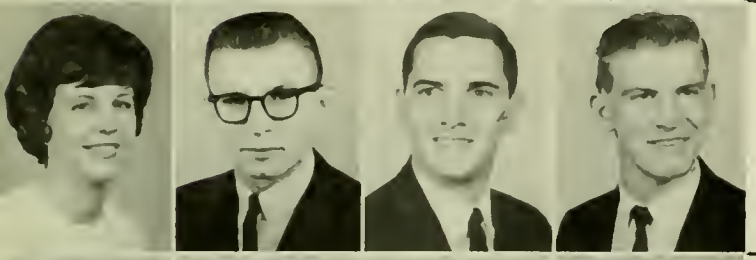

WELLS, ANN ELIZABETH—Silver Spring; Speech Therapy—ΓΦΒ, song chm.; ΣΑΗ; Chapel Choir; *Diamondback*; Red Cross. **WELSH, RALPH D., JR.—Salisbury; Mechanical Engineering**—ΑΓΡ; ASME. **WELTY, NEIL J.—Greenwich, Conn.; History**—ΔΤΔ; ΑΔΣ; SGA Cultural Comm., pub. director; *M Book*, sect. ed.; Men's League, v.p.; Vandenburg Guard; Westminster Fellowship. **WERLE, CHRISTIAN F.—Oxon Hill; Electrical Engineering.**

WESSEL, L. HERMAN—Laurel; Entomology—ΦΚΣ, house mgr., pledge class sec'y.; ΑΖ, v.p.; Olympic Barbell Club. **WESTERMAN, ARNOLD—Silver Spring; History**—ΦΣΔ. **WESTIN, PAUL EDWARD—Silver Spring; Electrical Engineering**—IAE; Amateur Radio Club, sec'y. **WHEATLEY, MICHAEL A.—University Park; American Civilization**—ΣΦΕ; FOB; *Diamondback*; Civil War Club; Newman Club.

WHITE, ANDREA G.—Baltimore; English—ΣΚ, pledge sch. chm., Shoe Shine Nite chm., Triangle correst., act. chm., house pres.; Sr. Class Rep.; TB, sec'y., pub. chm.; Aqualiners; Veternary Science Club; WRA, basketball chm.; Flying Follies; Color Guard, co-captain, captain. **WHITE, DOROTHY ANN—University Park; Horticulture**—Wesley Foundation. **WHITE, KATHERINE E.—Silver Spring; Recreation**—ΑΔΠ, pres., social chm., guard, reporter hist., outstanding pledge, outstanding jr. women, Nat'l sch. award of excellence; ΣΤΕ, pres.; ΦΑΕ; Mortar Board; Dean's List; Diamond; FOB; Recreation Society, pres.; Sorority Council; WRA, exec. council, team mgr., intercollegiate sports day chm. **WHITE, LINDA JOAN—Baltimore; Social Studies Education**—Dorm, frosh. counselor, fire marshal, FOB Chm.; FOB, cultural comm.; Dean's Council, Col. of Ed.; *Old Line*; *Diamondback*; Legislative Senatorial Scholarship.

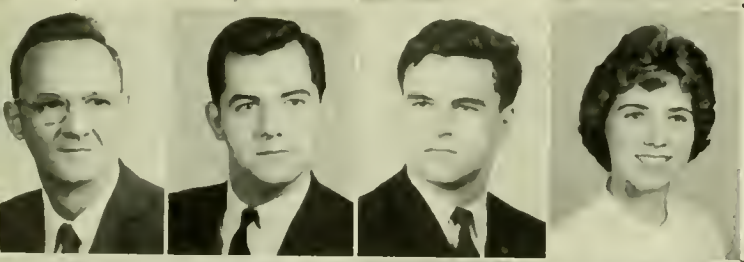

WHITE, THOMAS—Washington, D.C.; Microbiology. WHITE, WILLIAM F., JR.—Washington, D.C.; Social Studies Educ. WHITEHEAD, EDWARD R.—Laurel; Electrical Engineering—ΣΦΕ; ΤΒΠ, ΦΠΣ; HKN, AIEE; Swimming Team. **WHITELY, SARA ANN—Sarasota, Fla.; Elementary Education**—ΚΑΘ, alumni sec'y.; Angel Flight; FOB; *Diamondback*.

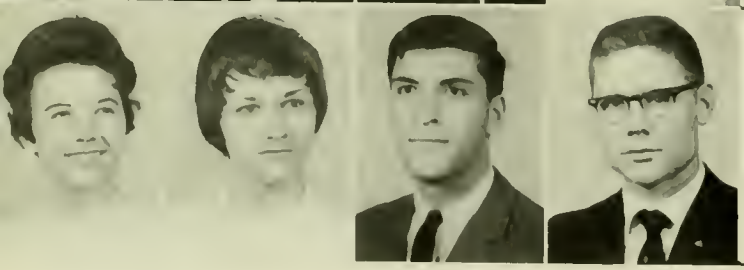

WHITON, MAUDE ANN—Hyattsville; General Home Economics—ΑΧΩ, pres., warden, hist., ass't. rush chm.; Diamond; May Day; Panhellenic Council, rush chm.; Student Faculty Council of Col. of Home Ec.; Frosh. rep., Soph. rep., Jr. rep., sec'y. **WHITTINGTON, CAROLYN VICTORIA—Baltimore; Psychology**—Dorm, hall pres., class rep., judicial board chm. v.p., big sister program, frosh. counselor; Intramurals; May Day, rep., Campus Judicial Board, rep. chm.; Frosh Testing Program. **WIENER, RICHARD NEIL—Woodmere, N.Y.; Economics**—ΣΑΜ, social chm., corres recorder. **WIGGINTON, ROBERT F.—Leonardtown; Electrical Engineering.**

WILBURN, JUDITH ANNE—Riverdale; Entomology—ΤΒΣ, pres.; Marching Band; Concert Band; Job Placement Board. **WILLIAMSON, FRED H., JR.—Hyattsville; History. WILLICH, THOMAS EDWARD—Salem, N.J.; Accounting**—ΒΑΨ; Accounting Club; Dorm Officer; Intramurals. **WILLIS, DONALD H.—Washington, D.C.; Electrical Engineering**—ΦΗΣ; HKN; ΤΒΠ.

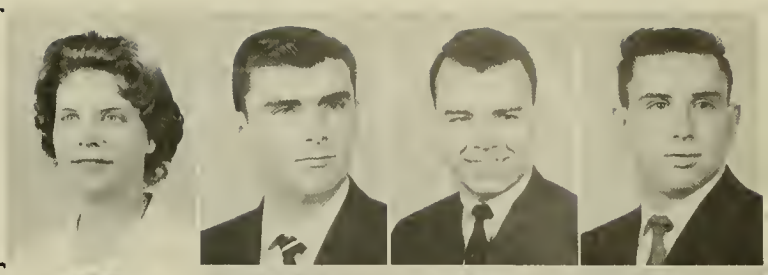

WILSON, ALBERT WINFIELD, T/SGT.—Ridgely; Government & Politics—Political Science Club. **WILSON, HAROLD WALLACE—Babylon, N.Y.; Pre-Dental**—Track Team; Dorm Officer. **WILSON, JAMES ATCHESSON III—District Heights; Aeronautical Engineering. WILSON, NEILL R.—Purcellville, Va.; Mechanical Engineering**—ΦΚΤ; ΤΒΠ; ΠΤΣ; ASME.

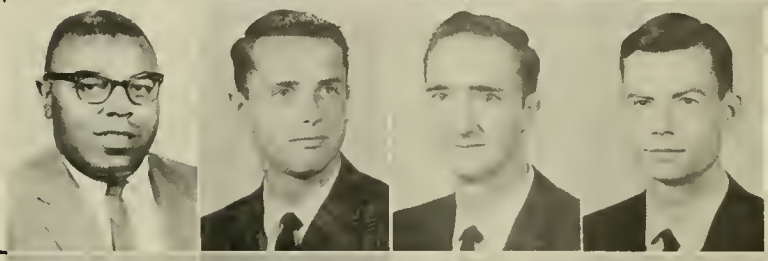

WILSON, RICHARD A., LT. COL.—Springfield, Va.; Military Studies. WILSON, ROBERT S.—Arlington, Va.; Military Science. WILMER, WARREN B.—Silver Spring; Transportation—ΦΣΚ, v.p., social chm.; IFC; "IFC Presents," ticket sales chm.; SGA Elections Board Chm.; Calvert Debate Society; SAM; FOB, tour leader. **WINDISCH, JACK—Baltimore; Floriculture**—Frosh. Soccer; Varsity Soccer; Frosh. Baseball; Varsity Baseball; Dorm, public relations man.

WINGATE, THOMAS H., JR.—Wilmington, Del.; Physical Education—ΚΑ, parl.; Kalegethos; Swimming Team, captain; NCAA Swimming Championships; Sun & Fun Club, v.p. **WIRTH, RICHARD J.—Pasadena; American Civilization**—Md. Christian Fellowship, treas.; Student Religious Council. **WITTMAN, STEPHAN J.—Riverdale; Psychology. WOLF, CAROL—Baltimore; Childhood Education**—ΑΕΦ; Red Cross; SGA Cultural Comm.; Soph. Carnival.

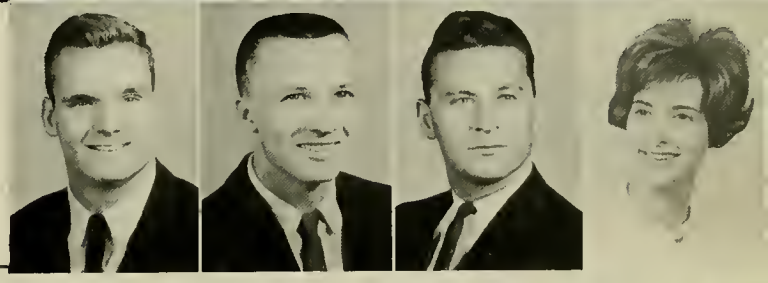

WOLF, RONALD GLEN—Silver Spring; Accounting—Hillel; Accounting Club. **WOOD, JAMES H., JR.—Cambridge; Speech**—ΦΣΚ, pres.; Sr. Class Legislature; IFC, rush chm.; WMUC; University Theater; Organization & Control Comm., chm.; Election Board; FOB, chm.; "62" Assembly chm.; Homecoming Comm.; IFC Intramurals. **WOOD, RAYMOND C.—Hyattsville; Electrical Engineering. WOODARD, ROBERT L., JR.—Severna Park; Industrial Education.**

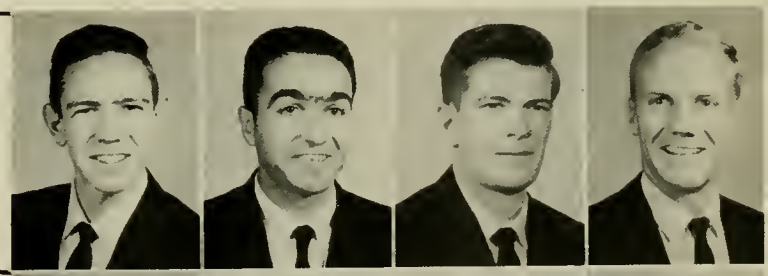

WOODCHEK, ROBERT ERNEST—Silver Spring; Transportation—ΣΑΕ; ΔΝΑ; SAM; FOB; Propeller Club. **WOOLLEY, EVELYN RUTH—Kensington; Mathematics**—ΑΛΔ; ΠΜΕ; Tennis Interest Group; Md. Christian Fellowship; Wesley Foundation; Big Sister; Dorm, cultural chm. **WORKMAN, DAVID McCAIN—Washington, D.C.; Real Estate & Insur.**—ΛΧΑ, pledge trainer; IFC; Intramurals. **WRAY, LILLIAN BOYCE—Johnsville, Pa.; Speech & Drama**—ΚΔ, pres., rush chm.; ΕΣΔ; Angel Flight, 1st runner up Military Ball Queen; "Miss Prince Georges County"; Drama Wing, Award Trophy; University Theater; *Diamondback; Old Line*, office mgr., cartoonist; May Day, narrator; Lab Theater; Md.-Wash. Forensic Conf. winner; *M Book*; Pres. Council; Arena Theater.

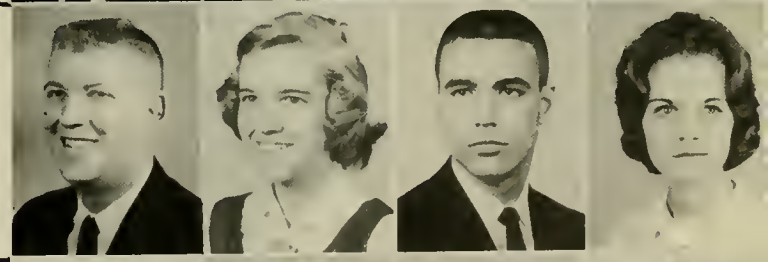

WVERFEL, JUDY—Baltimore; English, Art—ΑΛΔ; Dorm, parl, sect. pres. **WYMAN, PAUL W.—Silver Spring; Electrical Engineering. YANIGER, NESSA R.—Baltimore; English**—Women's Chorus; Chapel Choir. **YEHL, MARY LOUISE—Hammonton, N.J.; Practical Art**—ΑΓΔ, corr. sec'y., treas.; Canterbury Assoc.; Home Economics Club; Sorority Council.

Seniors Without Pictures

ARTHUR, GAIL JOHNSTON — Baltimore; Elementary Education. BURKE, JOSEPH STEPHEN — Hyattsville; Chemistry. CASE, PAUL F. — Baltimore; Journalism — *Diamondback*, managing ed., exec. ed. **CESTONE, JOHN — Brentwood; Business Administration. DURIGG, WALTER M. — College Park; Chemical Engineering** — ΛΧΣ, pres. SACS, AIChE. M Club. Varsity Lacrosse.

FREEMAN, HERBERT BERNARD, JR. — Baltimore; Economics. FRIEDO, MIKE — ASCE. **GILLESPIE, SHIRLEY ANN — Hyattsville; Physical Education** — Interest Groups, horseback riding, basketball, softball. **MITCHELL, JOHN — Silver Spring; Psychology** — UCC, pres., SGA, Independent Rep., Men's League, Independent Rep., ΟΔΚ. Dean's Committees. University Theatre Productions. Vandenberg Guard. Advanced ROTC; Pre-College Sponsor.

YOST, ROLAND E. — Baltimore; Mechanical Engineering — Newman Club; House Rules Comm. **YOUNG, CARL L. — Washington, D.C.; Military Science. YOUNG, DIANE JOAN — Baltimore; Textiles & Clothing** — ΑΧΩ, house pres. ΓΒΣ, treas. Marching Band. Home Economics Club, WRA Interest Groups. **YOUNG, LESLIE DAVID — Philadelphia, Pa.; Finance** — ΦΣΚ, sec'y. SAM.

YOUNG, SUE ELLEN — Elkridge; Agricultural Chemistry — Terrapin Trail Club; International Club. Intramurals. WRA, rep., Interest Groups. Student Affiliate of American Chemical Society. **YUDIN, HENNE IRENE — Baltimore; Elementary Education** — ΣΔΤ. Hillel. WRA Council. **ZALEWSKI, ANDREW A. — Bethesda; Zoology** — Zoology Club. Weight Training Club. **ZAUMEYER, CAROL — Chevy Chase; Elementary Education** — ΔΔΔ.

ZDANIS, ANTHONY A. — Washington, D.C.; Accounting — ΔΣΠ, sec'y. SAM. **ZENITZ, JUDY — Baltimore; Art Education** — ΑΕΦ, social chm., hist., best pledge, outstanding frosh., Diamond. Homecoming chm. *Diamondback*, fashion ed. Intramural Swim Meet, winner. Co-ed Volleyball team. **ZIPPERMANN, ENID — Takoma Park; Secretarial Education** — ΔΦΕ, hist. Women's Chorus, lib., *Terrapin*; Chapel Choir. Marketing Club. WRA Intramurals; Parents Day Comm. **ZOOK, BEVERLY J. — Bethesda; Elementary Education** — WRA Rifle Interest Group, chm. AWS Big Sister Program; NEA.

ZUCKER, MAXINE — Wheaton; Home Economics Education. CHRISTIAN, SUE — Baltimore; English.

Drawing By Karen Sander

Organizations Index

Accounting Club ... 216
Administrative Deans ... 85
AG Council ... 216
Agriculture, College of ... 88
AIEE-IRE ... 217
Allegany Hall ... 324
Alpha Chi Omega ... 346
Alpha Chi Sigma ... 123
Alpha Delta Pi ... 347
Alpha Epsilon Phi ... 348
Alpha Epsilon Pi ... 366
Alpha Gamma Delta ... 349
Alpha Gamma Rho ... 367
Alpha Lambda Delta ... 120
Alpha Omicron Pi ... 350
Alpha Phi ... 351
Alpha Pi Omega ... 219
Alpha Sigma Mu ... 126
Alpha Tau Omega ... 368
Alpha Xi Delta ... 352
Alpha Zeta ... 126
Amateur Radio Club ... 218
Amer. Soc. of Mech. Eng. ... 219
Angel Flight ... 144
Annapolis Hall ... 325
Anne Arundel ... 310
Antietam ... 326
Aqualiners ... 220
Arnold Air Society ... 141
Art League ... 221
Arts & Science, College of ... 91
Associated Women Students ... 152
AWS and Men's League Committee ... 152
Baltimore Campus ... 103
Baltimore Hall ... 327
Baseball ... 286
Basketball ... 280
Bel Air Hall ... 328
Belvedere ... 329
Beta Alpha Psi ... 137
Black and Bridle ... 222
Board of Regents ... 86
Bridge Club ... 223
Business & Public Administration ... 92
Calvert Hall ... 330
Cambridge Hall ... 331
Campus Chest ... 154
Caroline Hall ... 311
Carroll Hall ... 314
Catoctin ... 332
Cecil Hall ... 333
Central Student Court ... 151
Centreville Hall North ... 312
Centreville Hall South ... 313
Chapel Choir ... 208
Charles Hall ... 334
Chemical Engineering ... 218
Chess Club ... 225
Chestertown Hall ... 335
Chi Epsilon ... 127
Chinese Club ... 225
Civil War Club ... 226
CLA ... 145
Color Guard ... 214
Commuters Club ... 390
Cross Country ... 266
Cultural Committee ... 154
Dairy Science Club ... 277
Deans of Men ... 85
Deans of Women ... 84
Debate Club ... 244
Delta Delta Delta ... 353
Delta Gamma ... 354
Delta Mu Alpha ... 127
Delta Phi Epsilon ... 355
Delta Sigma Phi ... 369
Delta Sigma Pi ... 124
Delta Tau Delta ... 370
Diadem ... 122
Diamond ... 118
Dorchester Hall ... 315
Drama Wing ... 204
Education, College of ... 95
Engineering, College of ... 96
Eta Kappa Nu ... 128
Ethos ... 166
Executive Staff ... 83
Expression ... 192
Finance Committee ... 151
Flying Follies ... 202
Football ... 250
Football Coaches ... 305
Four-H Club ... 227
Frederick Hall ... 336
Free State ... 229
Freshman Class ... 156
Freshman Orientation Board ... 151
Future Farmers ... 230
Gamma Alpha Chi ... 128
Gamma Phi Beta ... 356
Gamma Sigma Sigma ... 231
Gamma Theta Upsilon ... 129
Garrett Hall ... 337
Golf ... 294
Graduate School ... 104
"Guys & Dolls" ... 194
Gymkana ... 228
Harford Hall ... 338
Hillel ... 167
Home Economics, College of ... 99
Home Economics Club ... 231
Home Economics Student Council ... 232
Howard Hall ... 339
Institute Aero-Space Society ... 232
Interfraternity Council ... 365
Intermurals ... 298
International Club ... 233
Islamic Association ... 167
Junior Class ... 160
Kalegethos ... 119
Kappa Alpha ... 371
Kappa Alpha Mu ... 137
Kappa Alpha Theta ... 357
Kappa Delta ... 358
Kappa Kappa Gamma ... 359
Kappa Kappa Psi ... 129
Kappa Tau Alpha ... 130
Kent Hall ... 340
"King Lear" ... 372
Lacrosse ... 291
Lab Theater ... 204
Lambda Chi Alpha ... 372
Legislature ... 150
Lutheran Students ... 167
M Book ... 184
M Club ... 303
Madrigal Singers ... 209
Marketing Association ... 234
Maryland Christian Fellowship ... 168
Maryland Majorettes ... 214
Maryland's Marching Band ... 212
Men's Glee Club ... 210
Men's League ... 153
Men's League Judicial Court ... 153
Modern Dance Club ... 234
Montgomery ABC Hall ... 316
Montgomery DEFG Hall ... 317
Mortar Board ... 112
New Testament Study ... 166
Nursing Club ... 235
Old Line Party ... 235
Omicron Delta Kappa ... 114
Omicron Nu ... 130
Panhellenic Council ... 364
Pershing Rifles ... 143
Phi Alpha Epsilon ... 132
Phi Alpha Theta ... 132
Phi Chi Theta ... 133
Phi Delta Theta ... 375
Phi Eta Sigma ... 121
Phi Kappa Phi ... 116
Phi Kappa Sigma ... 374
Phi Kappa Tau ... 375
Philosophy Club ... 236
Phi Sigma Delta ... 376
Phi Sigma Kappa ... 377
Phi Sigma Sigma ... 360
Physical Education, College of ... 100
Physical Therapy Club ... 236
Pi Beta Phi ... 361
Pi Delta Epsilon ... 131
Pi Kappa Alpha ... 378
Pi Mu Epsilon ... 133
Pi Sigma Alpha ... 138
Pi Tau Sigma ... 134
Political Science Club ... 237
Prince George's Hall ... 341
Psychology Club ... 238
Publications Board ... 192
Queen Anne's Hall ... 318
"Romanoff & Juliet" ... 196
Sailing Club ... 239
Saint Mary's Hall ... 319
Scabbard and Blade ... 141
Senior Class ... 162
SGA Cabinet ... 150
Sigma Alpha Epsilon ... 370
Sigma Alpha Iota ... 135
Sigma Alpha Mu ... 380
Sigma Alpha Omicron ... 135
Sigma Chi ... 381
Sigma Delta Tau ... 362
Sigma Kappa ... 363
Sigma Nu ... 382
Sigma Phi Epsilon ... 383
Sigma Pi ... 384
Sigma Tau Epsilon ... 136
Sigma Tau Eta ... 134
Society of Am. Military Eng. ... 240
Soccer ... 264
Somerset Hall ... 320
Sophomore Class ... 158
Sports Car Club ... 241
Student Religious Council ... 165
Swimming ... 279
Symphonia ... 239
Talbot Hall ... 342
Tau Beta Pi ... 125
Tau Beta Sigma ... 136
Tau Epsilon Phi ... 385
Tau Kappa Alpha ... 131
Tau Kappa Epsilon ... 386
T.D. #3 ... 343
Tennis ... 296
Terrapin ... 187
Terrapin Ski Club ... 242
Terrapin Trail Club ... 243
Theta Chi ... 387
Track ... 274,288
UN Club ... 244
University College ... 106
University Orchestra ... 209
University Theater ... 206
Vandenberg Guard ... 142
Washington Hall ... 344
Wesley Foundation ... 165
Who's Who ... 110
Wicomico Hall ... 321
WMUC ... 190
Women's Chorus ... 211
Worchester Hall ... 322
WRA ... 301
Wrestling ... 272
Young Democrats ... 244
Young Republicans ... 244
Zeta Beta Tau ... 388

Personal Index

A

Aaronson, Russell 377
Abato, James 384
Abbott, Thomas 325,397
Abell, Bill 386
Abell, Joseph M. 397
Abell, William F. 397
Abell, William R. 397
Abelman, Diane 239,348
Abelman, Linda 118,362
Abelson, Chuck 296
Aberman, Myra 355
Abernathy, John E. 397
Abrams, Arnold G. 397
Abrams, Henrietta 397
Abrams, Stanley 388
Abramson, Karen 187,348
Acker, Harry 337
Ackerman, Neil 326
Ackman, Joseph 187,325
Acqua, Frank D. 397
Adair, James 372
Adams, Donald L. 397
Adams, Gary 381
Adams, John T. 251
Adams, Ron 251
Adams, William 217
Adkins, George G. 121,125,134,368
Adkins, George W. 110,114,119,126
216,227,230,367,397
Adkins, Robert 227,327
Adkins, W. 365
Adler, Leonard S. 238
Aeming, D. 371
Ahalt, Arthur 379
Ahearn, Dale 206,377
Ahmuty, Matthew 326
Aiken, David 342
Aiken, Diane 223
Akin, Erol 233
Akman, Allan 121,376
Albersheim, Michael 326
Albert, Charles 324
Albin, James 371
Albrecht, Nancy 359
Albrecht, William 141
Alder, Walton W. 397
Aldridge, Hubert G. 397
Alessi, Galen 326
Alewine, William 372
Alexander, Leland G. 397
Alexander, Patrick 218
Alexander, Ron 251
Algire, Richard 326
Allder, Thomas 377
Allen, Donald C. 219,336,397
Allen, Elizabeth 315
Allen, Ethan C. 397
Allen, Jean E. 349,397
Allen, Norris 397
Allen, Theodore M. 397
Allen, Thomas G. 397
Allen, William 373
Alligood, Linda 357
Allison, Lou Allen 227,317
Allmon, George T. 397
Allmon, Sue 152,350
Alloucherie, Yves 233
Alperstein, Eunice 118,122,360
Althaus, Karen 310
Althoff, Joanne 354
Altman, Raymond 291,388
Altman, Susan 355
Alvez, Deanna 319
Ambur, J. 390
Amernick Burton 388
Amadei, Margo 397
Amos, Hillel J. 333,397
Anders, Richard 329
Anderson, Barry C. 191,324,384
Anderson, Carole 313,351
Anderson, James 381,397
Anderson, John S. 383
Anderson, Julia 317
Anderson, Mark 337
Anderson, Richard 368
Anding, Fred 370
Andretta, Lynn M. 354,397
Andrews, John 333
Andrews, Nancy 314
Angell, Joan 242
Annesley, Ronald 334
Anspacher, Lynne 242
Anstine, David 327
Apostol, Georgia 317
Apostol, John C. 386,397
Applefeld, Louis 327
Applestein, Carol 397
Arcuri, Rosalie 361
Arford, John 340
Arizzi, Ernie 250
Armacost, Brenda 322
Armour, Marjorie 322
Armstrong, Bonnie 314
Armstrong, Robert H. 397
Armstrong, Sharon 322,359
Arnold, Arite 358
Arnold, William 381
Aranou, Dorothy 360
Arrigoni, Roland 251
Arturi, Tony 370
Asche, Walter 341
Aschenbrenner, Harold 397
Ashby, Catherine 317
Ashley, Dorothy 208
Ashman, Edith 118,362,398
Askin, Charles 388
Asreal, Aaron 398
Astrath, Frank 374
Ater, Richard 342
Athanas, Joan 315,354
Atkins, Pierce 398
Atkinson, Diane 319
Atkinson, Norma 321
Ator, Wayne 377
Atteberry, William 398
Aufferis, Jill 361
Augsburger, Russell 324
Augustine, Judith 231
Aulbock, John 208
Aumack, Millard P. 326
Aus, Edward R. 398
Aus, Robert M. 398
Auster, Elaine 311
Austin, Sallie L. 398
Avery, Guy 369
Avis, Louise 315
Ayers, Bonnie 317

B

Baar, John 325
Babb, Richard M. 398
Babits, Lawrence E. 226
Baboyian, Hrant 141
Bader, J. 313
Baer, Richard C. 324
Bagelmann, Henry A. 398
Bahn, Cindy 355
Bahr, Leonard 221,336
Bailey, Bessie Lee 398
Bailey, Clark A. 124,367,398
Bailey, Gordon 227
Bailey, Mary J. 319
Bain, April 349
Baines, D. C. 142
Bair, Emerson 329
Baird, Ann Marie 398
Baird, Steve 102,103
Baker, Barbara 354
Baker, Judy 353
Baker, Maridell 350
Baker, Nancy 314
Baker, Raymond 342
Baker, Roger A. 373,398
Baker, Vaughn H. 381
Baldwin, Charles 239,379
Baldwin, Gerry 334
Baldwin, Thomas F. 324
Balenger, Richard 372
Ballan, Jeffrey 380
Ballinger, Betty A. 398
Bandiere, Dick 339
Bangartz, L. 142
Banister, John 325
Bank, Fred 380,398
Banks, Edward 377
Banksan, Ross 375
Banner, Murnis 250
Bannett, Diane 313
Banville, Anne 181,359,364
Banz, Joseph 329
Barad, Cary 326
Barbee, Joyce A. 133,398
Barbour, Zebulun 386
Bargteil, Michael E. 398
Baricley, Valerie 220
Barineau, Pam 398
Barker, Diana 352
Barker, Frank A. 398
Barkley, Valerie 319
Barnes, Bonnie 120
Barnes, Bryan 387
Barnes, Dennis 326
Barnes, John 241
Barnes, Maurien 361
Barnes, Shirley 315
Barnes, Wilson 382
Barnett, Joan 362
Barnett, Norman 388
Barone, Salvatore 330
Barr, Brian 334
Barr, George 343
Barr, Steven 336
Barraclough, Donald F. 398
Barrash, Jay M. 380
Barrett, Bob 141,398
Barrett, Maureen 313
Barrow, E. 330
Barry, Bob 110,114,116,151
239,365,374,398
Barry, Thomas 369
Barsallo, Orland 398
Bartelt, John 142,341
Barter, L. 144
Bartholomay, William 239,374,398
Bartholomew, Gordon 398
Bartleson, Jane 358,398
Bartleson, William 379
Bartley, Jane 154,237,354
Barto, Robert 382,398
Bartol, Karen 133
Bartolec, Thomas 124,294,324
Baruch, Edwin 387
Basil, Ronald 325,399
Bass, Michael 336
Bass, Stanley K. 370,399

Bass, Stuart 369
Bassett, Linda 358
Bassett, Vicki 358
Bast, Jahn 326
Bateman, Margoret 356
Bates, Charles 399
Bates, Donald 373,399
Battoglia, Ilvo 318
Batten, Allan 191
Batten, Dave 239,374
Batten, Geargе 192
Battles, Martha 318
Baucher, Robin 346
Bauer, Beth 359
Bauer, Henry 334
Bauer, Richard 132
Bauersfeld, Paul 329
Bauher, Ann 359
Baum, Marsha 399
Baum, Stuart 388
Baumann, Cynthia 316
Baumgardner, Mary 399
Baumner, Barbara 144,363
Baur, John W. 126,339,399
Bautro, Suson 320
Bavis, Judith 130,399
Baxter, Dione 234
Baxter, Laura 318,399
Baxter, Mary 352
Bayne, Jerry 182,183,340
Beacham, Bob 319
Beadles, David 373
Beale, Charles 399
Beales, Janet 182,183,317,352
Beall, Thomas M. 399
Bean, Ann 399
Bean, Joan 319
Bean, Rabert 372
Bearce, Neil 141,399
Beard, William 137
Bearden, Robert 338
Beardmore, Buddy 291,293
Beattie, James 121,150,153
Beattie, Rosamond 319
Beatty, Paul 153,224,387
Beaver, Judy 351
Beck, Barbara 346
Beck, James 123,218
Becker, Bernard 399
Becker, Jane 354,399
Beckermon, Coral 362
Beckham, James 338
Beckman, Gerold R. 379,399
Bedell, Rodie 220
Bedellski, P. 321
Beechner, Geargе 399
Beer, Beverly 399
Beer, Carol Ann 321
Bedford, James 186
Beid, Bernis 263
Beilen, A. 329
Beitsch, Lilliam 311
Belaga, Gail 362
Belcher, Richard 370
Belitza, John 288,289,290
Bell, Edward 343
Bell, Fred 338
Bell, George 324
Bell, Glenn 383
Bell, Jeff 206
Bell, Longford 369
Bell, Patrick 383
Bell, William 125,128,383
Bells, Dow 228
Belt, Norman 332
Bemiller, Sandra 358
Benchoff, Rodney 334
Bender, James H. 142
Benedict, Nolo 227,231,316
Beneviez, Dennis 326
Benkert, Michael 124,399
Benner, Joseph 340
Bennett, Glynn 333
Bennett, Larry 385
Bennett, Stephen 153,372
Bennett, Walter 124,399
Benney, Wilma 314
Benort, Peter 382
Bensel, Carolyn 129,321,399
Benson, Glenn 137
Benson, James 119,150,399
Bentz, Dr. Franklin 91
Bercu, Barry 376
Berenholtz, Carl 334,376
Berger, Barbara 314
Bergeron, Barry 326
Bergeron, Banita 313
Bergafsky, Henry 338
Berkis, Lynn 360
Berkow, Carolyn 315,360
Berkaw, Lais 355
Berl, Thomas 342
Berlin, Dennis 380
Berman, Geoffrey 388,399
Berman, Jael 209
Berman, Margie 362
Berman, Ricky 360
Bermingham, Peter 244
Berney, Suson 315
Bernsohn, Joy 324
Bernstein, Carol 355
Bernstein, Florence 314
Bernstein, Jay 388
Bernstein, Joselle 313
Berry, Bobbi 354
Berry, John 326
Bertl, Kerin 311
Best, Pam 133,357
Best, Weldan 342
Besterman, Barbara 362
Besterman, Gail 362
Bethke, Roger 226
Betz, Frederick 371
Beville, Ross 110,114,121,125
134,186,373,399
Bewley, Arthur 244,327
Bewley, George 367
Bianchi, Marian 316
Bichell, Elaine 128,231,363,399
Bickel, Angela 233
Bigelaw, George 243
Bigelow, Tam 141,241
Biggs, Martha 313
Bilbrough, Larry 327
Bildkin, N. 319
Bill, I. 365
Biller, Shirley 399
Billia, P. 154
Billig, Pat 348
Billings, Julia 92
Billings, Ronald 371
Binch, Bill 365
Biniasz, Albert 370
Binker, Carl 340
Binkley, Florence 321,400
Biosca, Raderick 142
Biven, Ronald 400
Bixby, Bannie 347
Bixby, Wallace 370
Bixel, Dabney 357
Black, Ernest 400
Black, F. 371
Black, Leroy 326
Blackburn, Margaret 350
Blacksten, Ric 192
Blackwell, Luther 330
Blades, Betsy 311,352
Blahut, Frank 330
Blair, Marge 234,354
Blair, William 326
Blake, James 330,370
Blanar, Evelyn 120
Bland, Bonnie 346
Bland, James 288,373
Blase, Robert 379
Blasier, Vernana 136
Blazek, Frank 337
Bledy, Betty 310
Blevins, Harald 240
Blicher, Charlatte 313
Blitz, Sheila 315
Blaam, Barbara 318
Bloom, Gilbert 137,400
Bloom, Harriet 348
Blaom, Jerome 333
Bloom, Richard L. 326,385
Blaamer, Donald 400
Bloomgarden, Barclay 400
Blum, Barry 325
Blum, Richard 366
Blumberg, Morton 380,400
Blumberg, Narman 123,400
Blumenthal, Marti 348
Blunt, Samuel 368
Blythe, Shelby 329
Baard, Michael 110,114,129,141,214
240,324,400
Bachlet, Charles 400
Bode, Barbara 400
Bode, Janet 354,375
Bode, Thamas 330
Bagash, Martin 124,341
Bogle, Emory 132
Bohar, Jim 368
Baice, Allie Lee 359,400
Baileau, Robert 338
Boinis, John 250
Bolen, Philip 132,400
Boller, John 327
Boller, Ranald 129
Bomiller, Sandra 314
Bonos, Robert 325
Bond, Cassandra 350
Band, David 137,400
Bond, Steven 376
Bond, Thamas 373
Bondareff, Bette 362
Bonnett, Frederic 385
Boone, Edward 129
Boorom, Betty 228
Boose, Sandra 321,363
Booth, Andrew 369
Borchelt, Ben 400
Bardelan, Derrill 133
Born, Barbara 312
Boror, Jerome 381,400
Barreson, B. James 91,192
Bortnick, R. 390
Barzilleri, Thamas 372
Bosley, Rhody 191
Bossert, Samuel 368
Baswell, Leonard 325
Boswell, Benjamin 400
Botkin, Marshall 390
Bottcher, Christel 233
Bottner, Mary Theresa 227,231,316,400
Boucher, Carol R. 312
Boucker, Peter 333,373
Bouldin, Billy 400
Bounds, Alan 342
Bounds, Wilson R. 377
Bourdon, Ernest R. 332
Bourget, Nell 135,208
Bovelsky, Bernard 400
Bovis, Judy 354
Bowen, D. 291
Bowen, Paul 114,141,368,400
Bawen, Samuel S. 339
Bower, Marilyn 313
Bowers, Charles 340
Bawers, David H. 381
Bowers, William W. 333
Bowie, Richard M. 286,386
Bowman, Betsy 220,363

Bowman, Broadus ... 336
Bowman, Carroll ... 336
Bowman, Jeffrey ... 208
Bowman, Thomas ... 367
Boyd, Collin ... 132
Boyd, Daniel ... 218
Boyd, Ursel ... 132
Boyd, Walter ... 208,338
Boyer, Nancy ... 231,400
Boyer, S. ... 150
Boyer, Theodore C. ... 143,325
Boyle, Richard ... 384
Boyle, Sharon ... 310,347
Bozman, Marris ... 330
Bozof, Barbara ... 313
Bradley, Barbara ... 354
Bradley, James ... 337,400
Bradley, Sydney ... 343
Bradshaw, Richard ... 400
Brady, Carey ... 386,400
Brady, Edward ... 401
Brady, Sharon ... 318
Bragaw, Robert A. ... 141
Brager, Elliott ... 340
Braithwaite, Anne ... 243
Brand, Stephen ... 244,245,326
Brandan, Ronald ... 217
Brashears, Sidney ... 401
Brass, Leslie ... 220,236,310
Bratfish, Carl E. ... 401
Braun, G. ... 351
Braund, Roberta ... 318
Breakall, Phyllis ... 401
Brecker, Jay ... 385
Bree, Carol ... 318
Breen, Patricia ... 401
Bregman, Rachelle ... 314
Brener, Elaine ... 348
Brenneman, David ... 332
Brenner, Barbara ... 318
Brenner, Charles ... 366
Brent, D. ... 291
Brewer, Scott ... 340,373
Brickell, Stephen ... 380
Bricken, Barry ... 388
Bridgers, Furman ... 93
Briele, Susan A. ... 318
Brierley, Harold ... 379
Briggs, Penny ... 359
Bright, Jean ... 401
Brilhart, Judith ... 314
Brill, Celia E. ... 128,401
Brill, June ... 352
Brill, Susan ... 362
Brinton, George ... 343
Brisker, Lisa ... 401
Bristow, Ryland ... 379
Britt, Bonnie ... 235,314,357
Brittingham, Ernest ... 324
Brittingham, Sylvia ... 361
Broadhurst, Ray ... 359
Broadrup, Robert E. ... 401
Brockman, Frederick ... 370
Brocksmith, Judy ... 361
Brodsky, Arnold ... 366
Broee, Sharon ... 211
Brogh, Arlene ... 211
Brohawn, Philip ... 373
Bronstein, Mark ... 376
Brooke, Betty ... 317
Brooks, Bonnie ... 354
Brooks, Edward ... 373
Brooks, Michael ... 376
Brooks, Peggy ... 311
Brotherton, Peggy ... 239,358
Brown, Brenda ... 348
Brown, Carl ... 379
Brown, Carolyn ... 144,214,228
Brown, Charles ... 324
Brown, Donald ... 286,287,386
Brown, Frederick ... 380
Brown, Geraldine H. ... 401
Brown, Herbert ... 94
Brown, J. ... 329
Brown, James E. ... 333
Brown, Jo Ann ... 313,356
Brown, John M. ... 208,332,401
Brown, Laverne ... 358,401
Brown, Nancy ... 237,401
Brown, Robert ... 401
Brown, Ronald L. ... 368,401
Brown, Sandy Jo ... 150,346
Brown, Stanley ... 373
Brown, Tom H. ... 250,287,286,379
Brown, Tom W. ... 153,370
Browning, J. ... 182,183,333
Browning, Perry ... 401
Brsenick, Dale ... 314
Brubaker, Franklin ... 326
Bruce, Sharon ... 321
Bruffey, Evelyn E. ... 316
Brumbaugh, Tisha ... 363
Brusack, Judith ... 318
Brush, Claudia ... 130,231,232,357,401
Bryant, Alice ... 206,353,401
Bryant, Harold ... 337
Bryant, James ... 370
Bryant, Narvell ... 200
Bryk, Joseph ... 124,329
Bubeck, Ellen ... 401
Buchanan, Susan ... 401
Bucher, Rose M. ... 401
Buchman, Debby ... 355
Buchner, J. ... 144
Buchta, Frederick W. ... 143
Buck, Caralyn A. ... 311
Buck, Elaine M. ... 310
Buck, George H. ... 377
Buckel, Judith ... 227,401
Buckel, Ralph ... 227
Buckingham, Jean ... 357
Buckler, Donald W. ... 374
Buckley, Donna ... 227
Buckner, Judy ... 347
Buckner, Stephen L. ... 333
Budd, Robert W. ... 124,401
Budnick, Frank ... 324
Budaff, Marilynn ... 321
Buffum, Charles ... 401
Bugyi, George ... 384
Bukzin, Mitchell ... 366
Bull, James P. ... 372
Bull, Lawrence ... 401
Bullivant, Kenneth ... 329,384
Bullock, Ernest ... 386
Bundy, Judy ... 239,358
Bunyan, John ... 387
Buppert, Stuart ... 374
Burbul, Edward ... 401
Burch, Lawrence R. ... 142
Burd, Laurence ... 371
Burdette, Courtney ... 401
Buren, Ronald ... 366,401
Burgan, Walter ... 387
Burger, John L. ... 330,402
Burger, Judith A. ... 321,402
Burgess, Dennis ... 326
Burke, Alfred J. ... 402
Burke, George ... 402
Burke, Richard ... 121
Burke, Sheila ... 182,183,316,133
Burkett, Jere D. ... 327
Burkhalter, Joseph ... 402
Burkhardt, Daniel ... 381
Burkhardt, George ... 219
Burkholder, Gary ... 379
Burley, Robert G. ... 379
Burkman, William ... 324
Burkam, Joseph M. ... 385
Burman, Frederic ... 132,388,402
Burn, Lester ... 343
Burnett, Barbara ... 357
Burnette, Luther ... 402
Burnickas, Alfred ... 402
Burns, Hugh ... 338,402
Burns, Jim ... 228
Burr, Edgar ... 219,402
Burton, Bob ... 250
Burton, Edward L. ... 326
Buscher, Lea ... 402
Buschman, Richard F. ... 124,324
Butcher, William ... 324,383,402
Butler, Dennett ... 341
Butler, Mary A. ... 311
Butska, Harry ... 262
Bwereky, E. ... 313
Byers, William A. ... 313
Byrd, Carol C. ... 346,402
Byrd, John W. ... 402

C

Cahill, J. ... 141
Calangelo, Julie ... 352
Calder, Kathleen R. ... 319
Calder, Lucy ... 354,402
Calderwood, Ann ... 357
Caldwell, William M. ... 326
Calitis, Dagnida ... 211
Calitis, Juris ... 116,210,402
Call, Clair R. ... 402
Callaghan, Jerry T. ... 402
Callaghen, Patricia W. ... 310,351
Callaway, Caralyn R. ... 320
Callaway, Nina ... 321
Calagero, Robert ... 143
Camarate, Charles ... 402
Camenzind, DiDi ... 354
Cameron, William F. ... 402
Camhy, Marsha ... 402
Campa, Delphine ... 349
Campbell, Jane E. ... 312,346
Campbell, John R. ... 142,219
Campbell, John V. ... 341
Campbell, Judith M. ... 402
Campbell, Terry ... 339
Camps, Jo ... 349
Canby, Marilyn ... 359
Cangelosi, Robert ... 381
Cannon, Mary J. ... 402
Cannon, Wayne ... 228
Capizzi, Anthony M. ... 333
Caplan, Ellis S. ... 326
Caplan, Harriet M. ... 310
Caplan, Michael ... 333,380
Caple, A. ... 286
Caponiti Jr., John ... 402
Caponiti, Marguarite ... 352
Capony, Susan ... 346
Capron, Donald L. ... 384,402
Carabello, Frank B. ... 381
Carbaugh, Donovan ... 114,218,402
Cardarella, Joseph J. ... 326
Cardin, Howard L. ... 388
Carey, Joan ... 363
Carhart, Mary ... 347,364,402
Carico, Robert B. ... 403
Carl, James ... 208
Carlin, Carol A. ... 313
Carlin, S. ... 291
Carlisle, George ... 377
Carlock, Carol ... 321
Carlock, Zanda L. ... 310
Carlson, Brent W. ... 379
Carney, Robert ... 381,403
Carpenter, Sandra H. ... 403
Carpenter, Ellen ... 358
Carpin, David J. ... 377
Carr, Patterson ... 403
Carr, Paul D. ... 403
Carr, Robert ... 218
Carrett, Dawes ... 367
Carrick, Jacqueline ... 112,244,310,403
Carradus, Nancy ... 353
Carrall, Harry C. ... 326
Carrall, LeRoy W. ... 336,403
Carrall, Mrs. ... 385

Carrall, Richard 137,383
Carswell, Alexander 330
Carter, Patricia 349,403
Cary, Thomas 210
Cascia, George T. 333
Case, Dacy 311,353
Case, George 206
Case, Paul 130,281
Case, Richard 94
Case, William N. 403
Cashan, Sandra 144,363
Casper, Pauline J. 315
Cassell, Harald M. 340
Cassidy, Jane A. 321
Castine, Lowrance 238,403
Castrilli, John R. 336
Cathell, Edward K. 123,326
Cato, Joanna 353
Catterton, Kenneth 387
Caulk, Martin E. 370
Causey, Shirley A. 311
Cavallara, John C. 330
Cavanaugh, Patrick 337
Cavin, Linda 112,118,132,136,357
Cayelli, Daniel M. 383
Ceccarelli, Ronald 128,217,403
Cecchini 129,403
Cecchini, Maurice J. 326
Cecil, Alfred W. 403
Cemminello, Jim 251
Cermak, Kenneth 374
Chait, Philip I. 385
Chalfant, Kathleen M. 390
Chalmers, James 371
Chalmers, William 322
Chamberlin, Anne 322
Chamberlin, Rosalie 403
Chambers, Diana 347
Chambers, Lucy D. 403
Chamness, Linda L. 313,351
Champion, Daniel 217,379,403
Chan, Yu Wah 218,225
Chandonnet, John R. 382
Chaney, Caralyn 357
Chang, Chen Pao 403
Chang, Franklin 126,223
Channell, Donna S. 310
Clark, William 150,372
Clarke, Dorothy 135
Clarke, James M. 343
Clarke, Linda 208,313
Clarkson Jr., Paul S. 404
Clarkson, Steve 210,223
Cloy, Lillion H. 404
Clay, Richard 386
Clayton, Helen 318
Clayton, Pam 110,112,354,404
Cleaver, Joe M. 404
Clement, John 387
Cleminson, Jack 251
Clemmitt, Paul 373
Clemons, Calvin 382
Clemons, Oliver W. 404
Clemons, Thomas 208,324,377
Clemson, Claude 343
Cliftan, Frank R. 134,219,404
Cliftan, Nancy 220
Clingan, Bod 326
Clingan, Joan 321
Clingan, Robert 368
Clingan, Wayne 324,378
Cloghan, C. 150
Clough, John 374
Claw, Jon 337,404
Claw, Richard 337,377
Clutter, Bill G. 339
Coady, JaAnne 321
Cober, Donald 217,342
Cobey, Betty 187,253
Cobey, Julia 111,112,132,154 353,404
Cochran, Alice 144,354,404
Cachran, Claira 356,404
Cockey, Frances L. 315
Codd, Patricia 321
Caddington, Ellen P. 311,357
Coder, David 115,121,125,134
151.219.377,404
Caffee, Louis 281,376
Caffin, John L. 404
Caffman, Pat 235
Cahn, Stanley 327
Cahan, Parviz 337
Cohen, Arthur 404
Cohen, Carol 362
Cohen, Donald W. 404
Cohen, Edward 334
Cohen, Elliot 366
Cohen, Fred 241,404
Cohen, Marcia 348
Cohen, Ora R. 404
Cohen, Paula 360
Cohn, Sue 348
Coile, West 240
Colavita, Frank 288,289
Colb, Nanci 504
Colby, Elsbeth 361
Cole, Cynthia 357
Cole, Harry 142,326,381
Cole, Hugh F. 334
Cole, James 370
Cale, Robert C. 379
Caleman, Ann 356
Caleman, Carol 322,353
Caleman, Virginia A. 404
Calhaan, John 137,182,183
Collier, Barry 388
Collins, Gary 275
Collins, Terry 325
Collison, Dorothy 245,310,351
Columna, Alicia 311
Calvin, Lynne 192,310
Combs, Joseph 372
Comeau, Bernard J. 386
Camstack, John 383
Cone, Carin 354,404
Conklin, Herbert E. 344
Conklin, Thomas 125,128,344,404
Conlley, M. 373
Cannaughton, Kay 363
Connell, William 330,387
Connelly, Caral 358
Cannelly, Charles 324
Connelly, William 404
Connar, Carolyn 208,356
Cannor, George 404
Cannors, Barbara 352
Constinett, Patrick 127
Contreras, Sallie 233
Conway, Daniel 373,404
Canway, Lawrence C. 384
Coak, Frank 372
Cook, G. 342
Cook, Linda 359,404
Cook, Peter A. 404
Coak, Prof. Allan 234
Cooksan, Judith 320
Cooney, John 336
Cooney, Thomas 337
Cooper, Bernard F. 405
Cooper, Bill 192
Cooper, Elaine 405
Cooper, Joseph D. 405
Cooper, Keith 371
Cooper, MaryAnn 361
Cooper, Phyllis 228,320
Cooper, Rebecca 321,353
Cooper, William 234,405
Caarge, P. 314
Copeland, Jay 376
Coppock, Mary 144,359
Corbin, Beverly 356
Corbin, Bruce R. 405
Corbin, Dick 262
Corbin, Todd 381
Corddry, Riley S. 381
Corkran, Nancy 356
Cormeny, Alvin 91
Corn, Sandra 322,359
Cornblatt, Theodore 336
Corso, Lee 251
Costello, James 344
Castello, John 343
Costic, Michael 372
Cote, Arthur 332
Cotes, Patricia 314
Cotton, John 143
Couchman, Charles 141
Couey, Cynthia 310,353
Coughenaur, Clyde 405
Cougnet, John 343
Coulby, Lawrence 344
Caultas, Bruce 379
Cauncilman, Lauretta 405
Counihan, Robert 341
Coven, Sander 234,380
Cowgill, Shirley 405
Cawne, Charles 333
Cowne, John 217
Cox, Archibald 34,35
Cax, Donald 381
Cox, Morrow 239,350
Cox, Myran E. 405
Cax, William 381
Cox Jr., William F. 141,405
Cox, William L. 405
Coxon, Kenneth 383
Coyle, Katherine 310
Crabb, John 329
Crabbs, Robert 330
Craft, Richard 330
Craig, Sharon 314
Crain, Ann 353
Cramer, Janet 315,360
Crammatte, Ede 231,239,354,405
Crandell, Gwen 312
Crane, Thomas 405
Cravaritis, Geraldine 128,405
Craven, Fred 210
Crowford, William C. 294,373
Creamer, Charlottea 128,405
Cristofane, Susie 349
Cracker, Virginia 132,234,405
Crackett, Donald 330
Crodin, Frank 294
Croft, Charles 336
Craghan, Casey 235,358
Crohhardt, David 236,405
Cronyn, Willard 128
Crook, Jim 324,369
Craak, Lu A. 405
Crooks, Charles 217
Crasby, Albert B. 405
Crosby, Douglas 324
Cross, Herbert 344,405
Crass, Robert G. 405
Crass, Wendy 350
Crassley, Suzie 354,405
Crause, Geargе 286,330
Crouse, Robert L. 210,227,330
Crawe, Pat 350
Crawell, Alfred 137,192
Croyle, Harry P. 142
Cullison, James 330
Cullum, John 387
Cummings, Chorles 381
Cummings, Robert H. 291,386,404
Cummins, Danna 351
Cump, Gerald 333
Cunningham, Marjorie 350
Cunningham, Nancy 356
Cutlett, L. 337
Cuza, Luis 370
Cysyk, Richard L. 324

D

Dabrowski, Charles ... 324
Dadmun, John P. ... 332
Dahl, Richard ... 333
Dahlin, Kenneth ... 405,115,240
Dail, Howard ... 338
Daley, George W. ... 343
Dalinsky, Susan ... 405
Dallmon, Jerry ... 208
Dalton, Carl A. ... 142
Damran, Calvin ... 329
Damuth, Millicent ... 144
Dando, Blaine ... 374
Dando, Gary ... 239
Daniel, Mary ... 211,312
Daniels, Kay ... 150,241
Dansie, William G. ... 334
Darby, Charles ... 150
Darden, Dove ... 224
Darhanson, Margie ... 348
Darrow, Stewart ... 210,379
Darwin, Robert ... 125
Dasher, Elizabeth A. ... 405
Dashiell, Earl ... 370
Dauberman, Marshall R. ... 333
Daugherty, Margaret ... 351
Daumont, Al ... 222
Davenport, Barbara ... 359
Davens, Gregor ... 329
David, Bob ... 38B
David, John ... 125,12B
Davidson, Deedee ... 134
Davidson, Hugh ... 125,127
Davidson, James ... 379
Davidson, Louise ... 311
Davies, Ernest ... 137
Davies, Paula ... 316
Davis, Carol ... 322
Davis, Charles Q. ... 405
Davis, Donald C. ... 235,387
Davis, Donald T. ... 367
Davis, Ernest P. ... 405
Davis, Frank ... 371
Davis, J. ... 152
Davis, Joan ... 118,359,405
Davis, Kay ... 320
Davis, Martin A. ... 406
Davis, Mary ... 211
Davis, Michael V. ... 329
Davis, Nancy J. ... 349,390,406
Davis, Patricia A. ... 406
Davis, Paul ... 373
Davis, R. ... 326
Davis, Ross ... 379
Davis, Stephen B. ... 366
Dawson, H. ... 286
Dawson, Leah ... 235,361
Day, Alvin ... 219,240,406
Day, Mary ... 390
De Amico, Pat ... 130,346,406
Dean, Don ... 22B
Dean, George ... 343
Dean, Robert ... 327
Dearholt, Catherine ... 311
Debulius, Warren ... 343,406
Debott, Ray ... 406
Debuskey, Charlotte ... 312
De Camara, Philip ... 216,137,406
De Carlo, Guy ... 406
Decic, Pat ... 220
Decker, Arleen ... 406
Decker, Hoyte ... 325,379
Decker, Karen ... 211,310,362
Decroes, Stephen D. ... 377
Dee, Brian C. ... 143
Deems, D. ... 291
Deeney, Judy ... 352
Defabio, A. ... 390
Defelice, Charles ... 135,368,406
Deffinbaugh, Robert ... 406
DeGaston, Jean C. ... 310
Deghetto, Suzann ... 315
DeGraw, Marshall S. ... 383
DeHart, Joline ... 208,361
Deidrick, Craig ... 343,372
Deitemeier, Edward ... 406
Deitz, John B. ... 151
DeKanter, Cornelio ... 377
DeLanoy, Diana ... 150,361,406
Delavigne, Dorsey ... 382
Delgado, Matilde ... 233
Delmar, Capt. R. ... 141
Deltatto, David ... 123,218
Demas, William ... 372
Denenberg, Robert ... 388
Denney, David ... 406
Denning, John ... 344
Dennis, Larry H. ... 374
Denny, Walter ... 330
Densan, Lawrence ... 381
Dent, G. ... 144
Deppa, Bruce ... 330
Derby, Janice ... 236
Derr, John ... 153
DeSantis, Laurence ... 406
DeSimon, Suzanne ... 359
DeTlef, D. ... 387
Detwiler, Rob ... 368
DeVane, Rufus ... 379
DeVass, R. ... 143
DeVermond, Mary ... 208
Devey, Dale ... 234
Devin, Diane ... 358
DeVito, JoAnn ... 208,235,310
Devlin, Mary ... 128,130,406
DeVries, Charles ... 326
Dew, John ... 387
Dewey, George ... 191
Dewey, Kathie ... 192
Diakoulas, Chrysanthe ... 406
Diamond, David ... 388
Diamond, Rita ... 244,315
Dibbern, Peter ... 336
DiBella, Geoffrey ... 406
Dick, George ... 218,406
Dicker, A. ... 318
Dickinson, Barbara ... 406
Dickinson, Charlie ... 123
Dickmon, Gay ... 313
Diebold, Raymond ... 216,217,227,367,406
Diener, Ira H. ... 385
Diering, Patricia ... 321
Dietrich, Diane ... 315,406
Dietrich, Florence ... 406
DiFrancis, Donna ... 361
Dillinger, James J. ... 192,221
Dillon, M. ... 333
Dillon, T. ... 369
Dinkel, Dennis ... 329
Dinkle, Emily ... 208
Dinsmore, Billy ... 338
DiPietro, Anthony ... 386
DiPietro, Joseph ... 327
Dippold, Margaret ... 231,406
Dirk, Stephen ... 210
Disharoon, Robert ... 371
Disney, Kathy ... 354
Dithe, Chester ... 251
Dittmar, Joy ... 234,319
Dixon, Alexander ... 341
Dobbs, Douglas ... 125,128,288
Dobosh, Denis ... 373
Dobres, Sheldon ... 376,406
Dobson, Chester ... 406
Dochter, Ronald ... 150,324
Dodds, Matthew ... 288
Doddy, H. ... 325
Doebler, Eugene ... 337
Doeller, David L. ... 142,326,381
Doetsch, R. N. ... 192
Dolecek, Gayle ... 326
Dolecek, Quentin ... 330
Dombrowski, Charles ... 372
Domich, Harold J. ... 379
Donatiu, Joseph ... 368
DonBullian, Ron ... 381
Donegan, Dennis ... 382
Donhorl, Dennis ... 342
Donn, George ... 407
Donnelly, Joseph ... 407
Donohue, Terrence ... 334
Donovan, Joan ... 321
Dorman, Ann ... 208,311,407
Dorn, Abby ... 221
Dorn, Charles ... 371
Dorn, Karen ... 211,310
Dorn, William ... 334
Dorsey, Mike ... 234,379
Dougherty, Edward ... 379
Dougherty, Kay ... 354
Dougherty, Richard ... 121,126,227,367
Douglas, Edwin ... 381
Douglas, Jean ... 321
Douney, Lee ... 230
Dove, Linda ... 313
Dove, Thomas ... 208
Dovell, Bill ... 251
Dow, David ... 329
Dow, Owen ... 332
Dowden, Charles ... 324
Dowell, Mary Lynn ... 208
Dowell, James F. ... 407
Dowgiallo, Helen ... 319
Downes, Bruce ... 368
Downey, Frank ... 230
Downey, Richard ... 337
Downs, Elaine ... 174,150,359
Downs, Jeanne ... 231
Doyle, Howard ... 251
Doyle, Jack ... 367
Doyle, Sarah M. ... 407
Doyler, B. Q. ... 143
Drager, John A. ... 121
Drass, Patrick ... 407
Druex, Pearl M. ... 310
Drevenak, Donna ... 407
Drissel, John ... 407
Droneburg, Donald ... 334
Drozd, Richard ... 343
Drumm, Barbara ... 310
Dryden, Robert ... 228,367
Drymala, Joseph ... 324
Dubnoff, Stephen ... 385
DuBuque, Michael ... 375
Duckett, Warren ... 111,115,119,150 368,407
Duffey, Jerry ... 377
Dugent, Paul ... 339
Duggan, Diane ... 361
Duggan, Paddy ... 361
Dunbar, John ... 383
Duncan, Carville ... 329
Dung, Huynh Thi Kieu ... 233
Dunham, Lawrence ... 325
Dunkin, Karen ... 111,112,118,136 151,152,407,349
Dunn, Carolyn ... 315
Dunn, Dorothy ... 354
Dunn, Jeffrey ... 245
Dunn, John ... 141
Dunn, Michael ... 116,137,216,407
Dunn, Pat ... 354
Dunn, Wade ... 244
Dunnigan, Gerald ... 125,128,334,407
Dunson, William ... 344
Durigg, Walter ... 123,291
Durivage, Edward ... 324
Durkin, Thomas P. ... 407
DuVal, Linda ... 144,318,351
Duvall, William ... 382
Dvoskin, Philip ... 407
Dwiggins, Paul ... 390
Dworkin, Edwin ... 333,380
Dworkowski, Robert ... 338
Dykes, Herman ... 336
Dyson, William ... 337

E

Eackles, Charles 316,407
Eagen, Robert 407
Earle, Mrs. Roberta 377
Early, Anthony 343
Early, Patricia 315
Earan, R. 373
Earp, Sharon 318,356
Easley, David 324
Easmann, Ronald 330,383
East, Edward 407
Eatan, Sallie 133,357
Eavey, John 382
Eberly, Mark 341
Ebrite, John W. 371,407
Eccles, James A. 111,407
Eckles, Kenneth 334
Eckles, Phillip 134
Eckert, Henry 407
Eckhardt, Caralyn 222
Edleman, Peggy 235,316
Edelsan, Charles 137,216
Edgar, Richard 152,154,407
Edgertan, Frank 373
Edlavitch, Ronald 376
Edlavitch, Stanley 133,324,407
Edlund, Barbara 407
Edmunds, Nancy 315
Edsan, Robert 286
Edwards, J. 320
Edwards, Jane 310
Edwards, Linda 347
Edwards, Mary A. 130,407
Edwards, Monte R. 229,318
Edwards, Richard 339,383
Edwards, William 386
Edzwald, James 386
Ehlers, Edward 407
Ehlert, Robin 407
Ehrmantraut, Carol 354
Eierman, Frederick 326
Eigenbrat, Richard 143
Einhorn, Frances 315
Eisenburg, Alan 376
Eisenburg, Ray 223
Eisenburg, Sue 235,390
Eisenburg, Terry 330
Eisman, Barbara 360
Ekin, Judy 220
Ekman, Karen 351
Elder, George 386
Eldridge, J. 210,329
Elkins, Pres. 295
Eliades, Stephen 386
Ellensan, Donna 182,183
Ellinger, Dorothy 318
Elliott, Linda 312
Elliott, Virginia 320
Ellis, Charlene 234
Ellis, Edward 124,137,407
Ellis, Frederick 116,407
Ellis, Joan 408
Emersan, J. 332
Emery, Claytan 330
Emsellem, Frances 364
Enders, Martin K. 141,143,324
Endlich, Diane 357
Engel, Ethel 408
Engel, Paul 370
Engel, Rita 360
Engelman, Sandra 314
Engerman, Merry 320
Engle, Howard 408
Engles, Robert 324
Enright, William 373
Ensellem, Irene 362
Ensellem, Joyce 362
Ensar, Benson 329
Eppes, John 369
Eppicly, Linda 408
Eppley, Geary 93
Epps, Jo 314
Epstein, Joe 380
Epstein, Marsha 408
Epstein, Philip 385
Epstein, Robert 376
Ercole, Henry 386
Ericksan, James 125,127,408
Erly, Maurice 336,408
Ernst, Betty 321
Ernst, Vera Mae 122,150,227,231,317
Ertel, Peter 332
Eskow, Robert 121,333
Eslinger, Richard L. 408
Essig, Linda 152,356
Etchells, Carol 358
Etienne, Terry 187,359
Etridge, Allan 332
Ettlin, Jerome L. 408
Ettner, B. 320
Etzler, Thomas 132,368,408
Euker, Diane 317
Eurich, John H. 338,141,142
Euzent, Lee 191
Evans, Ann 321
Evans, Annette 141,322
Evans, Jeffry 239,374
Evans, John 324,387
Evans, Lee 324,381
Evans, Lynne 128
Evans, Robert 326
Evans, Robert 341
Evans, Sue 144,354
Evatt, Henry 408
Evenchick, Eleanor 133,312
Everett, Herbert 340
Eversman, Diane 316
Evirs, Dick 336
Ewell, Gillem 390
Ewing, Bill 370
Exposita, Lorenzo 408
Ezrine, Alan 388
Ezrine, Edwin 376
Ezza, Flearette 233,349

F

Faber, John 192,293
Faber, Lea R. 377
Fabres, Kathy 346
Fagan, Lewis F. 324,378
Fairman, Harold 371
Falin, Franchia 360
Fallan, Gail 352
Fang, David 217,225,228,233,324
Fangmeyer, Sally F. 322
Faniola, John N. 344
Faris, David B. 219,408
Farnandis, William W. 330,370
Farr, James 377
Farrell, Richard M. 368
Farris, J. C. 151
Farris, Marcie 228
Faulstitch, Joan 322,352
Faustman, Paul E. 338
Fautashi, Tom 250
Favier, Judith 144,187
Fechter, Edi 128
Fedder, Kennard S. 376
Feder, Carol B. 310,355
Federici, James 296
Feelemyer, Arthur N. 334
Feiken, Francia 408
Feinberg, Richard 343
Feit, Alvin 325
Fejfar, Mary E. 128,408
Feland, Sally 352
Feldman, Gloria 321
Feldman, Harris J. 380
Feldman, Irving I. 385
Feldman, Linda 408
Feldman, Richard A. 376
Feldstein, Claire 348,408
Feldstein, James M. 388
Felter, Linda 214
Fender, Herschel S. 338
Fenimore, Patricia 313,351
Fennel, John W. 379
Fenner, Judith A. 120,316
Fentan, John 239,374
Ferrante, Joe 251
Ferrari, Silvia 233
Ferraris, Valentine 387
Ferreira, Abelardo 408
Ferris, Faith A. 314
Fertick, Sheila 355
Fessenden, Mary C. 322
Feustler, Joseph 338
Fiackas, George P. 369
Fiakis, Gus 251
Field, Michael L. 326
Fielding, Daniel E. 372
Fieser, John B. 375
Filler, Marilyn 353
Fine, Norman E. 344
Fine, Stuart L. 408
Fingado, Philip C. 332
Fingerhut, Bertha 133
Finkel, David 408
Finkelstein, Doris 224
Finkelstein, Marlene 150,348
Finkelstein, Paul 388
Finn, Bonnie 318
Finn, Joan 234,214
Finnin, Michael J. 153
Fiordalisa, Gloria L. 319
Firester, Harvey 343
Firestone, Ken 137
Fischer, Beverly 320
Fischer, Richard B. 333
Fischer, Walter 137
Fish, Gerri 360
Fisher, Ann 357
Fisher, B. 332
Fisher, Charles A. 376
Fisher, David 324,386,408
Fisher, Geary 408
Fisher, Nancy D. 317
Fisher, Patricia M. 408
Fisher, Rita 236
Fisher, Stanford 330
Fishman, Barry S. 137,408
Fitch, Mary K. 408
Fitch, Sandra 120,358
Fitz, Eileen 356,408
Fitzell, Carol 358
Fitzgerald, Gabrielle 322
Fitzpatrick, Marjorie 350
Flanigan, Robert L. 330
Flautt, Gilmore R. 372
Flax, Richard L. 388,408
Flax, Roger E. 385
Flax, Susan 362
Fleischer, Carl 330
Fleischman, Sue 360
Fleischmann, David J. 388
Fleming, Ray 241,379
Flesher, Jane 353
Fleshman, Allen D. 337
Fletcher, Joyce 220,314
Fletcher, Merle 408
Fletcher, Owen L. 141,337
Fletcher, William 111,115,409
Flichman, Howard J. 337
Flick, James 137,409
Flaam, Steve 182,183
Flam, Linda 348
Flood, Ellen 361
Flook, Billy G. 329
Flook, Sylvia J. 315
Florence, Gary F. 387
Flory, Charles M. 341
Flowers, Mary A. 152,316

Floyd, Robert 409
Flutschak, D. 311
Flynn, Donald 219,337
Fobes, Malcom 370
Folstein, Marshal 409
Folstein, Michael 129
Foltz, Linda 120
Foly, Jim 377
Fong, Hae B. 225,234
Ford, Charles 206
Ford, John 322
Ford, Richard D. 128,409
Ford, Wilbur L. 324
Foreman, Joel E. 385
Foreshaw, Bridgette 228,354
Forester, Robert 390
Forman, Earl L. 339
Forman, Gail 313,358
Formanek, Sidney J. 330
Fornil, Ernest 330
Forsht, Donald 143
Forster, Joseph S. 154,385
Foskett, James 288,370,137,409
Foskey, Ronald 377
Foster, Alice 349
Foulis, Sandy 357,409
Fowler, James E. 130,287,409
Fowler, Joan R. 314,409
Fowler, John 121
Fowler, Judy 314
Fowler, Lorraine 200
Fowlkes, Robert 206,409
Fox, Bernard 344
Fox, Chester 327,409
Fox, Dick 370
Fox, Jim 243
Fox, Roger 388,409
Foxwell, John 142
Frabizzia, Frank J. 343
Fradkin, David 376
Fraley, Frieda S. 182,183,316
Franceschini, Dina 409
Franch, Phyllis 362
Frank, Joan 409
Frankenberg, Helen 409
Franyo, Donald S. 373
Fratina, James 409
Fratta, Doris 144,363
Frattarali, Joe 251
Frazier, Linda 356
Frazier, R. A. 121
Frazier, William B. 379
Freas, Paul 409
Fredo, Ernest 409
Frederick, Robert L. 333
Frederick, Rodney 375
Freedman, Mike 191
Freeland, Charles 124,365,385,409
Freeman, John 228
Friedman, Paul 376
Freidson, Allan 388,409
Frena, Maria 349
Frese, Randolph 333,409
Freund, Robert J. 325,381
Frew, Donna 322
Frey, Ralph W. 324
Fribush, Patricia L. 316
Frick, George 409
Friedel, Michael P. 334,409
Friedenberg, Marvin 376
Friedman, Emile 355
Friedman, Howard 385
Friedman, Louis F. 333
Friedman, Natalie B. 310
Friedman, Richard W. 138,409
Friedman, Ronald 142
Friedman, Shelly 250
Friedman, Sue 348
Frieman, Barry 388
Fritz, Susan L. 312
Fry, Bill 251,409
Fuca, Joseph E. 333
Fucetola, Rocco 387
Fuchs, Donna 357
Fuller, Barry C. 388
Fuller, Linda 312,346
Fullertan, Thomas 409
Fund, Barbara 409
Funk, Melvin G. 334
Funk, Roberta 220,316
Furman, Adella 353
Furman, Mike 239

G

Gabis, Jean 182,183
Gabis, John 319
Gabor, Anne Marie 321
Gabriel, Donald A. 409
Gaidis, Henry 410
Galbraith, Mrs. 379
Gale, Fred 365,374,410
Gale, Robert 373
Gallie, Donald 410
Gallaway, Billy 410
Gamble, Joan 352
Ganjan, Frederick 329
Gant, Sue 231,232,359,410
Gardosik, John K. 142
Garner, Peggy 390
Garnett, Nancy 310
Garnaz, Leslie 360
Garpstas, Theresa 310
Garrett, Dawes 126,210,410
Garrett, Ferris 208,209,387
Garrett, Lynne 363
Gastley, Harry 327
Gatchell, Helen 356
Gates, Sally C. 321,410
Gatlin, Rhonda 318
Gatts, Thomas F. 125,128,217
Gauch, Sue 356
Gawryluk, Igar 410
Gebert, Carol 187,321
Gefter Malcolm 376
Geis, Charles 324
Geiswinkler, J. F. 410
Gelberg, Phyllis K. 410
Gellman, Irwin F. 153,365,385
Gemberling, Harry 368
Gemmill, John 381,410
Gempp, Leonard 381
Gentile, Gail 234,346
George, Edward 330
George, Lean 387
Gerathewhal, Grata 352
Gerber, Bruce 385,410
Gerdam, Ralph 325
Gerhard, Paul A. 121,242,243
German, Ann 357,310
Gershen, Michael 385
Gershon, Mark 366
Gerster, Marla 354
Getz, Jeffry 410
Getz, Richard 332
Geyer, Robert 372
Ghadir, Yousef 326
Ghrist, Marilyn 211
Giaime, Mary Ellen 187
Gibbas, Donna 136,359
Gibbons, Suzanne 111,112,354,410
Gibbs, Drake 387
Gibbs, Gary 329
Gibson, David 217,344
Gibson, N. 330
Gibson, Patricia 226
Gidden, Lucy 132,156
Gietka, Carolyn 133,310
Giganti, Joseph 369
Gigliatti, Dominick 410
Gilbert, Holly 313
Gilbertson, Beverly 410
Gilder, Leslie 313
Gilhooly, Robert 324
Gillis, Alan 380
Gillis, Edward 339
Gilmore, Ed 263
Gimbel, Joseph 380
Gindelsperger, Anne 410
Gingell, Betsy 354
Giordana, Alphonse J. 326,370
Girardi, Jim 251
Given, Kathy 315,410
Givner, Larry 388
Gladsden, Andrew 380
Gladu, Clifford 410
Glaser, Charles 373
Glaser, Steve 251
Glasgow, Dorcas 362,410
Glass, Gerald 325
Glass, Richard 330
Glassman, Bobby 355
Glaze, Bette 208
Gleason, Deidre 347
Gleason, Patty 242
Gleiman, Donald 380
Glenn, Bonnie 320
Glenn, Charles 329
Glenn, John 341
Glick, Harold 388
Glickman, David 325
Glickman, Eileen 310
Glode, Virginia 236,318
Glosers, Barbara 322
Gloss, Donann 118,363,410
Glotfelty, Thomas 410
Glover, Wayne 342
Gluck, Edward 325
Gluser, Fran 355
Glushakow, Allen 245
Glushakow, Ann 225,243,326
Glyda, Dewaine 383
Godwin, William 367
Goettee, David 343
Goetz, Gilbert 380
Goetz, Robert 383
Goffman, Joel 388
Gogyin, Margo 234,359
Gains, Harriet 361,410
Gold, Bruce 111,141,145,150
152,153,410
Goldberg, Betty 355
Goldberg, Ferne 310,355
Goldberg, Judy 355
Goldberg, Paula 239,348
Goldblaom, Anita 360
Goldenberg, Tine 152,241,390
Goldfinger, Howare 410
Goldheim, Dale 410
Goldman, Richard 376
Goldman, Stephen 333,380
Goldstein, Gary 388
Goldstein, Harriet 410
Goldstein, Leonard 54,55,327
Goldstein, Mark 325
Goldstein, Neil 371
Gomberg, Alan 332
Gomez, Alberto 121
Ganter, Theodore 341
Goodenough, Phillip 326
Goldfarb, Stanley 333
Goldman, Ann 348
Goldstein, Leonard 224
Goldstein, Norman 216
Goodell, Robin 358
Goodenough, Phil 208
Goodhand, Jane 317
Goodhood, J. 152
Gooding, Linda 208,318
Goodkind, David S. 332
Goodman, David B. 124,342,411

Gaadman, Ellis 154,385
Gaadman, Susan 411
Gaadridge, Betty 354
Gaadwin, Larry 379
Gaadwin, Philip 343
Gaadwin, W. 390
Gardan, Charles 344
Gardan, Cindy 354,411
Gardan, David L. 326
Gardan, Stephen 376
Gardan, Suzanne 411
Gardy, Kay 321
Garley, Jahn 373
Garham, Susan 152,154,352,364
Gariup, Franklin 370
Garawitz 411
Garrell, David 383
Gasnell, Lais 231
Gassard, Terry 125,127
Gatthelf, Barry 234,333,411
Gattwals, Harry C. 126,367,411
Gauld, Alan V. 125,128,334,411
Gauld, David 376
Gauld, Gay 319
Gauld, Sara 128,411
Gauld, Tom 191,333
Gaunaris, Nichalas 337
Gaundry, Frederick 411
Grabawski, Caralyn 350,411
Grabner, Jahn N. 324
Grace, Barbara 320
Grace, Sue 361
Graef, James 332
Graf, Pamela 318
Graff, Dave 241
Graff, Jahn 390
Graham, Leslie 411
Graham, Ray 141,143,324
Grahl, Jayce 313
Grammer, Bruce 137,324
Granat, Larry 111,131,365,376,411
Grand, Paul 411
Grandmaisan, C. 288
Granger, Bryan 330
Granafsky, Persis 208
Grant, Lina 118,221,357,411
Grapski, Ladd 386
Graves, D. 343
Graves, Edward 344
Graves, Jahn 372
Graves, Stanley 383
Gray, Cal 119,150,234,379
Gray, Jahn C. 336
Gray, Jahn R. 390
Gray, Mary Ellen 346
Gray, Phillip 327,382
Gray, Sally 322
Gray, Sarah 211,310
Gray, William C. 411
Grebas, Yvanne 314
Greek, David 330
Green, Judith G. 116,135,311,411
Green, Lynda 411
Green, Rabin 411
Greenawalt, Lee 342
Greenaway, Sandra 350
Greenbaum, Diane 312
Greenbaum, Olivia 360
Greenberg, H. 388
Greenberg, Jane 315
Greenberg, Terrie 312
Greene, Anthany 411
Greene, Richard G. 142
Greenstreet, Philip 327
Greenwald, Jean 111
Greenwald, Susan 118,362,411
Greenwaad, Terry 126
Greer, Rabert 324,365,371
Gregg, David 411
Gregary, Barry 208
Gregary, Jayce 322,354
Gretz, Thamas 379
Grey, Sue 322
Grey, William 288,344
Grier, William 411
Griffin, James A. 330
Griffin, Jahn J. 332,379
Griffin, Thomas 368,411
Griffith, Haward 375
Griffith, W. 371
Griffiths, Peggy 313
Griffiths, Rabert 327
Grimes, Danald 329,381
Grimes, Kay 144,208
Grist, Dapper 317
Graner, Dana 411
Grase, Andrew P. 111,116,140,141,411
Grashan, Kenneth 386
Grass, Paul 324
Grass, Stephanie 311
Grass, Steven 327
Grassman, Bia 315
Grassman, Carla 311,353
Grassman, Marilyn 362
Gratt, Judy 360
Grave, J. D. 240
Grave, Mary Ellen 227,314
Graven, Jean-Pierre 333,411
Grubb, Charles 383
Grubb, Patricia 315,352,411
Gruber, Isabel 362
Grudziecki, Ranald 119,150,412
Gruman, Hazal 412
Gschwandtner, Ranald 325
Guardia, Gary 412
Guckeet, J. 326
Guckenburger, Paul 374
Gudelsky, Arlene 362
Guenschel, Helmut 412
Guercia, Michael 330
Guida, Vincent 340
Guidry, Claudia 322,363
Guise, Diane 359
Gluck, Frederick 412
Gulick, Bannie 349
Gumm, Sue 223
Gumpper, Katherine 412
Gundersdarff, Barbara 353,412
Gunter, Benjamin 412
Gurvin, Peter 412
Guss, Maynard 344
Guss, Raberta 360
Gutman, Jaseph 412

H

Haack, Sharon 352
Haas, Jahn 234,388
Haas, Richard T. 412
Haase, Nancy 363
Hacker, Rabert 412
Hackett, Ranald 388
Haddaway, Jahn 387
Hadlack, Earl 208
Hagan, Billie 312
Hagemann, William 332
Hahn, Francis William 412
Hahn, Jaan 412
Hahn, Rabert 369
Haines, Steven 211
Hainas, Gwen 347
Haitas, Demetrias 208,324
Hale, Caral 351
Hale, Jacqueline 358
Hale, Rager 142
Haley, Ann 358
Haley, Edward 383
Hall, Barry 231
Hall, Caralyn 412
Hall, Helen 315
Hall, J. R. 143
Hall, Liz 122,131,151,181 235,363
Hall, Reeretha 322
Hallahan, Patricia 412
Halle, Frederick 388
Hallett, Bill 371
Halliday, Ann 214,412
Hallins, Paula 360
Halpert, Burtan 380
Halstead, James 116,124,412
Halter, Kenneth 369
Haly, Franklin L. 371
Hamann, Leah 231,316,354
Hamblin, Rabert 412
Hambriek, Ernestine 310
Hamer, Thamas 338
Hameraff, Stephen 115,412
Hamerski, John 210,381
Hamiltan, Barbara 318
Hamiltan, James 412
Hamiltan, Ranald 373
Hamiltan, Ricarda 375
Hamiltan, Wayne B. 230,368
Hammaker, W. 333
Hammer, James 383
Hammerman, David 412
Hammett, Denni 357
Hammette, Rabert L. 412
Hammand, Mary Ellen 208
Hammand, Phyllis 412
Hammand, Susan 351
Hancack, Raland 338
Hancack, Waadraw 368
Handler, Narman 225
Handy, Andrew 333
Haney, Michael 412
Haney, Raymand 412
Hankey, Cliffard 326
Hankin, Stanley 182,183,412
Hanley, Rabert 412
Hanna, Bill 239,374
Hannawald, Jim 222
Hanneman, Linda 133,357,364
Hannigan, John 251
Hans, J. 365
Hansen, P. 334
Hansen, Patricia 310
Hansan, Eric 343
Hansan, James H. 413
Happ, Jahn 340
Harder, Peggy 208
Hardesty, David 383,413
Hardesty, Dan 121
Hardin, Lauise 353
Harding, Ferne 122,187,315,353
Harding, Jahn 340
Hardwick, Rabert 333
Hardy, Brenda 317
Hardy, Patricia 320
Hare, Michael 339
Hare, Thamas 340
Hareshape, Rabert 126
Harkins, Darathy 128,322,412
Harksaugh, Bannie 358
Harlan, Jaseph 374
Harlan, William 367
Harlem, Frank 376
Harmatz, Marvin 291,380
Harmeyer, Graysan 324
Harney, Barbara 320
Harper, Bab 324
Harper, Guy 119,365,382
Harper, Patricia 321
Harrell, Ranald 413
Harringtan, Patricia 318,361
Harringtan, Ran 222
Harris, Caralyn 118,214,253,413
Harris, Dennis K. 123,344
Harris, J. 384
Harris, James C. 368,413
Harris, Jean A. 311

Harris, Jerry W. 413
Harris, Kathleen 310
Harris, Marlene 319,413
Harris, Roger 341,368
Harris, Sandra L. 319
Harris, William C. 343
Harrison, Arlene 362
Harrison, Arthur 343
Harrison, Beverly 319
Harrison, Eileen 357
Harrison, Joann 315
Harrison, John C. 219,221,337
Harrison, John R. 413
Harrison, Linda 322
Harrison, Raymond 210,325
Harryman, Carole 322
Harryman, T. E. 143
Hart, Charles J. 365,379,413
Hart, Charles M. 373
Hart, Wayne 129
Hartley, Charles 384
Hartman, James 339
Hartman, Marian 118,134,356,413
Hartman, Paula 208,312
Hartman, Susan 314
Hartmann, Edward 327
Hartney, Sheila 154,354
Harvin, Charles 381
Harwood, Sallie 413
Hash, Stanley 334
Haskell, Tom 379
Haspert, Julian K. 327
Hass, Merle 348
Hassan, Al 251
Hastings, Roberta 111,118,221,353,413
Hatcher, Christi 200
Hatfield, Ruth 353
Haughey, Sandra 352
Haus, M. 333
Haus, Sandra 352
Hause, Priscilla 350
Hause, Wayne 336
Hauser, Valerie 350
Haven, Charles 340
Havriliak, Bartholomew 369
Hawkins, D. 327
Hawkins, Robert 334
Hawkins, Thomas D. 413
Hawkins, Virginia 321
Hayden, Charles D. 413
Hayden, Grace 361
Hayden, Thomas C. 333,413
Hayes, Charlotte 208,315
Hayes, Dorous 413
Hayes, Frances 322
Hayes, Miss 235
Hayes, Paul 387
Hays, James F. 238,243,413
Hays, Rebecca 211,322
Hayes, Samuel 370
Hazelbaker, Janet 353
Hazen, Janet 361
Headridge, Ada 317
Heagerty, Nancy 320
Heagy, John 291
Healy, Gail 359
Healy, Thomas 343
Hearne, Alice 116,132,318,413
Hearne, Stanley 341
Heaton, Thomas N. 371
Heavner, Richard A. 413
Hecaker, Pete 342
Heck, Dorothy 314
Heck, Ron 239,374
Heckendorf, Jon 210,326
Heer, Roger W. 340
Hefler, Linda 322
Hefley, William T. 413
Heft, Gwen 360
Heft, Joyce 360
Hegeler, Hartley 373
Heideman, John 413
Heilpern, Neil 181,182,183,366
Heimberg, Michael J. 366,413
Heinen, Ken 137
Heinly, Norbert 124
Heinze, Lawrence 371
Heiser, Thomas 371
Heisler, Cynthia 111,118,152,359,413
Heisler, Richard 342
Heister, Nancy L. 413
Heitman, Robert 330
Helfrick, Robert 327
Heller, Robert H. 240
Hellman, S. 144
Helly, Louis 332
Helman, Bernard S. 380,413
Helman, Gunnleiv 326,413
Helwig, Willard 413
Hemken, Roger 222
Hemphill, Larry L. 414
Henderson, B. 341
Henderson, Leslie 320
Henderson, Marcia 118,346,364
Henderson, Paul 327
Henderson, Wayne 218,241,414
Hendley, Mrs. 374
Hendricks, Roy 194
Hendrix, Robert 327
Henegar, Harold 390
Heneson, Phyllis 360,414
Henley, Joseph 334,414
Henn, John J. 414
Henne, Edward 337
Hennegan, Beverly 358
Henney, Alan 133
Henney, Dagmar 133
Henning, Frederick 326
Heppner, Harriet J. 322
Heroly, Elroy P. 414
Herberg, Richard 340
Herbert, Bernard 414
Herd, Turtle 241
Herling, D. 312
Herman, Susan 314
Hersh, Marsha 360
Hertzler, Barbara 187
Hertzler, Eleanor S. 311
Hertzlich, Ruth 311
Heruoldsheimer, A. 317
Herzfeld, Harriet 311
Hess, Martha 314
Hessehauer, James T. 372
Hesson, Raymond 370
Hettleman, Howard 385
Heuring, Phyllis 414
Hevner, Jacqueline 227,310
Hewitt, Bob 327,367
Hickey, William 371
Hicks, Beverly 353
Hicks, Donald 239
Hicks, Joe 251,288,330,374
Hicks, Willie 317
Higgens, Bill 206
Higgins, George 370
Higgins, Helen 363
Highland, Linda 321
Hilder, Janet 211,414
Hilker, John 337
Hill, Arthur 326
Hill, Bryan 219,344
Hill, Francis 154,339
Hill, Virginia 129
Hilleary, Henry 367,414
Hiller, L. 327
Hillman, Barbara 318,355
Hillman, Lois 362
Hillow, Diana 414
Hillow, Rosalie 350
Hiltoe, Richard L. 234
Himes, Barbara 208
Himmelheber, Peter 414
Hinderer, Paul 414
Hine, Arthur 414
Hine, Joseph 329,414
Hinegardner, E. Kay 414
Hinely, Robert E. 414
Hinkle, Kenneth 387
Hirsch, Stephen 321
Hoag, James 414
Hocker, George 239,374
Hockett, Susan 318,354
Hodes, Lance 288
Hodge, Charles 123,326
Hodge, Sara 311
Hodgson, Lynn 220,222
Hodiak, Paul 379,414
Hodinko, B. 151
Hoehn, Lynn 350
Hoerl, Walter 344
Hofberg, Sandra 414
Hoff, Marilyn 194
Hoffa, Thelma 317
Hoffman, Bert 218,324,341
Hoffman, Charles 414
Hoffman, Cindy 360
Hoffman, D. 372
Hoffman, Dudley C. 325
Hoffman, Heidi 414
Hoffman, Joel I. 219,326
Hoffman, John C. 414
Hoffman, Judy 348
Hoffman, Patrick 372
Hoffman, Paula 362,414
Hoffman, Ronald B. 344,414
Hogan, Patricia 357,364
Hogg, James F. 219
Holcomb, Jack 219
Holden, S. 336
Holdway, John 210
Holland, Charlotte 390
Holland, Kenneth 227,367
Holland, M. 315
Hollis, David 373
Holloway, Gary 344
Holmead, Carole 361
Holmes, Lynn 333
Holmes, Mary 233,390,361
Holmead, Carolyn 313
Holt, Deane 353
Holter, Edward 94
Holtzman, Carroll 383
Holzman, John 330
Ham, Betty 225
Hood, Tom 239,374
Hook, Cal 365,377,414
Hook, Elsa 314
Hook, William 372
Hoosel, Marianne 208
Hooton, Cecelia 312
Hoover, Gordon 137
Hopkins, Barbara 313
Hopkins, Joan 346
Hopkins, John J. 414
Hopkins, Robert D. 330,387
Hopkins, Stanoforth 330,387,414
Hormon, Joseph 121,324
Hormon, Russell 370
Horn, Arthur 366
Horn, Sandra 312,346
Hornbacke, Dr. R. Lee 91
Hornbaker, Cecil 216,415
Horne, Raymond 373
Hornstein, Joyce 362
Horrow, C. 321
Horwitz, Fran 122,152,355,364
Hoss, D. 314
Hottinger, John 329
Houchen, Virginia 415
Hough, William 341,386
Houghton, Jack 415
Houts, Linda 415
Howard, James R. 343
Howard, Larry 340
Howard, Martha 313,358
Howard, Marvin 376
Howard, Susan 415
Howard, Wilhehmina C. 415
Howary, Mary 358

Howe, Richard G. 415
Howell, Marie 182,183
Howie, Mary 318
Howser, Thomas J. 415
Hoyer, Steny H. 151,229,381
Hoyle, Leonard H. 111,115,131,181
192,381,415
Hranicka, Thomas 373
Huang, Rosalind 225,415
Hubbard, Susan 358
Hubbert, Susan 358
Hubbert, Tilghman 330
Hudson, Allen M. 415
Hudson, Barbara J. 314
Hudson, Edward C. 125,128,415
Hudson, Marjorie C. 415
Huebner, Roland 329
Huff, Janet 239,358
Hugg, Mrs. 338
Huggins, Gordon 344
Hughes, Charles E. 219,333,415
Hughes, Sandy 313,359
Hull, Barbara 122,136,363
Hull, J. 342
Hull, Robert 210
Hullman, H. 318
Humberson, Mary 322
Hummel, Jane 319
Hummel, Susan 415
Hummel, Thomas 373
Humphrey, James 192,373
Humphreys, William W. 415
Hungerford, Bryant 329
Hunovice, Harriett 134,415
Hunovie, L. 380
Hunsicker, James 386
Hunt, Allan 339
Hunt, Carol 315
Hunt, Linda I. 415
Huntress, Carroll 251
Hur, Jon 372
Hurley, Betty 317
Hurley, Emily 358
Hurley, Larry 142,343
Hurlock, Thomas 329
Hurney, Michael L. 415
Hurt, John 325
Hurtig, Joel R. 415
Hurwitz, Barry 365,376
Huseman, Charles 379
Husen, A. 144
Huska, W. 342
Hutchinson, John E. 126,216,222,227,415
Hutchinson, Judith A. 415
Hutkins, Linda 318
Hyde, Elaine 208
Hynes, Patricia M. 415
Hyre, Joanne 118,350
Hysson, L. 144

I

Iaconangelo, Amelia 321
Iager, Charles 230
Iannacone, Carmine 377
Ignatowski, John 243,245
Ijams, George 367
Illinsky, George 415
Imlay, Richard L. 415
Ingalls, Carole 353
Ingangi, John 123,344
Inger, Susan 353
Inglesby, Susan 221
Ingram, Gilbert L. 415
Ingram, Judith A. 132,415
Inoff, Gary 385
Insley, Richard 342
Insley, Laudell 353
Insley, Nancy 318
Insley, Wade 324
Irons, Sharon 318
Irving, George W., III 415
Irving, Mary 346
Irwin, Eloise 320
Irwin, Mary Susan 111,320
Iserman, Michael 143,337
Isiminger, Carol 357
Itkin, Henry 223
Ivins, Carolyn 416

J

Jablon, Saul 416
Jackley, Michael 332
Jackowski, Richard 243
Jackson, Cliffard 142,326
Jackson, John R. 286,287,333
Jackson, Sandy 361
Jackson, Sterling 200
Jackson, Thomas G. 339,372
Jacob, Melvin 380
Jacobs, James W. 416
Jacobs, Martin H. 416
Jacobs, Stephen J. 416
Jacobsen, Karen 111,112,150,154
349,416
Jacobsen, Robert A. 326
Jaffe, Arlene 313
Jaffe, Barbara A. 132,416
Jaffe, Paula 348
James, Larry 333
James, Nancy 220
James, Owen 383
Jamison, Russell E. 416
Janniche, Paul 217
Janoff, Marshall 388
Januska, Margaret 320
Janz, Barbara 357
Jarboe, C. 144
Jarboe, William D. 416
Jarnell, Herbert 222,330
Jarvis, Stephen 216,376
Jeffards, Thelma 349
Jelus, Paul 111,115,135,416
Jen, Gertrude 416
Jen, Trudi 128,231,359
Jenkins, Joyce 320
Jenkins, Joseph H. 367,416
Jenkins, Pennie 144,416
Jennings, Cece 359
Jernigan, Lynette 320
Jeskulski, Barbara 242,319
Jew, Rose 128,416
Jewler, Kenneth 360
Johansen, Carl 338
Johnson, Asa 342
Johnson, Bertil C. 142,373
Johnson, Bonnie 191,315
Johnson, C. 141
Johnson, D. 390
Johnson, Daniel H. 372
Johnson, Diane 321,416
Johnson, Elaine 144,363,416
Johnson, Faye M. 310,416
Johnson, Francis E. 330
Johnson, Franklin J. 416
Johnson, Frederick V. 416
Johnson, G. 315
Johnson, Gail 317
Johnson, Ginger 361
Johnson, Joan 354
Johnson, Joan W. 321
Johnson, Judith 220,317
Johnson, Marian J. 311
Johnson, Miss Marion 92,390
Johnson, Patsy C. 416
Johnson, Phillip V. 239,243,374,416
Johnson, Sandra 322
Johnson, Sandra G. 314,416
Johnson, Steve 190,381
Johnson, Tom 208,375,416
Johnson, William G. 289,291,386
Johnson, William H. 119,365,379,416
Johnston, John R. 324
Johnston, Mary L. 322
Johnston, Sandi 352
Jones, Conrad M. 142,369
Jones, Carol 223
Jones, Cynthia 356
Jones, Garnett 182,183
Jones, Julie Anne 313,359
Jones, L. 152
Jones, Leroy A. 416
Jones, Linda E. 314,416
Jones, Marilyn R. 416
Jones, Neva Jean 361,416
Jones, Robert B. 329
Jones, Robert G. 336
Jones, Robert M. 369
Jones, Ronald 372
Jones, Sally Gornet 352
Jones, S. 329
Jordan, Edward L. 383
Jordon, Frances 315
Jordon, Malcolm B. 375,417
Joseph, Carol J. 315,417
Joyce, Carolyn 358
Judy, Dana 365,383,417
Julius, Nancy 122,360,364
Jump, Bonnie 187,315,354
June, Paul 368
Junker, Stanley 216
Jusi, K. 144

K

Kaar, Mia 313
Kadan, Cathie 349
Kodesch, Charles S. 417
Kadison, James 417
Kadlvrowski, John 132
Kagen, Sandi 137
Kahl, Larry 366
Kahl, Henry V. 332
Kahn, Carol A. 118,235,360,417
Kahn, Judy 360
Kahn, Marsha 310,362
Kahng, Hewon 130
Kaiser, Lee 241,350,208
Kaiss, A. Lee 374,239,417
Kal, Steven 208
Kalajian, Edward 371,417
Kalcounds, Charles 374
Kale, Frederic 324
Kalin, Harriet 417
Kalin, Sandy 360
Kaliner, Michael 388
Kalinnsky, Albert 417
Kalish, George 133
Kalk, Carolyn 135,354,417
Kallins, Harvey 417
Kalman, Michele 182,183
Kalpos, Raymond 330
Kaltenbacher, Bill 325
Kaludis, George 150,154,93
Kamenetz, Sanna 362
Kamenetz, Sylvia 362
Kaminetz, Marvin 380
Kaminsky, Barry 376
Kanler, Phil 386
Kanarchuck, Jinaita 321
Kane, Joan 120,315,182,183
Kane, Judith Rae 310,235
Kane, John 384
Kanegis, Brenda 355
Kaplan, Barbara 321
Kaplan, Harvey 388
Kaplan, John 124
Kaplan, Louis 94,385,417
Kaplan, Marsha 321
Kaplan, Roger 385
Karlin, Stanley 380,417
Karpewicz, Paul 417
Katcher, Philip 226
Katoen, Maurice 233
Katz, Elaine 417,134
Katz, Robert 376,417
Katz, Stephen 132
Katz, Steven I. 417
Katz, Steven M. 417
Katzel, William 330,153,124,417
Kauffman, N. 371

Kauffman, Phyllis ... 322
Kaufmann, Carl ... 315
Kaufman, Sam ... 380,417
Kausch, Dolores ... 315
Kaye, Barry ... 376
Kaye, Janet ... 317
Kaye, George ... 338
Keefe, Frank ... 234,417
Keeler, R. Wayne ... 127
Keene, Eleanor ... 111,130,232,349
Keene, Mildred ... 320
Keene, Samuel ... 417
Keesee, Donald ... 417
Kehae, Jim ... 288,289
Kehae, Patricia ... 347,417
Keidel, Louise ... 417
Keiser, Russell ... 326
Kell, Howard ... 341
Kellar, Kenneth ... 388
Kelleher, Bruce ... 417
Keller, Agnes ... 417
Keller, Donald ... 370,417
Keller, John ... 332
Keller, Karyn ... 220,346
Kellerman, Kay ... 346
Kellett, Dorothea ... 358
Kelley, Donald ... 334,368
Kelley, Frank ... 334,127
Kelley, Louis ... 123
Kelley, Wayne ... 344
Kellman, Steven ... 385
Kelly, Diane ... 354
Kelly, Mary ... 321
Kelly, Teddie Lou ... 150,214,353
Kelly, William ... 210
Kem, Robert ... 132,141,418
Kemp, Dawne ... 314
Kemper, Daniel ... 388
Kemper, Linda ... 314
Kenerick, Kaye ... 358
Kennedy, Thomas ... 124,418
Kenney, Carol ... 356
Kenney, James ... 119,131,365,379
Kent, Patricia ... 357,418
Keough, Doreen ... 356
Kepner, Thomas ... 327
Keravuori, Tuula ... 310
Kerchner, William ... 206,418
Kerin, Berta ... 361
Kern, Laura ... 356,714
Kerr, Joanne ... 311,357
Kerslake, Mary Lou ... 220,322
Kesner, Geraldine ... 312
Kessel, David ... 244,245,326
Kessen, Thomas ... 418
Kessenger, L. ... 390
Kessler, Diane ... 239,322,358
Kessler, Katherine ... 358
Kessler, James ... 418
Kessler, Lawrence ... 376
Kessler, Richard ... 380,343
Kessler, Robin ... 318
Kettells, Sharon ... 120,235,310
Key, Charles ... 324
Keys, John ... 333
Kibby, Gilbert ... 340
Kidner, Valeria ... 361,418
Kieffer, James ... 333
Kiernan, Tony ... 239
Kies, Martha ... 346
Kieu-Dung, Huynh Thi ... 116,225,317,418
Kight, Robert ... 239,374
Kiik, Matti ... 332
Kilby, Richard ... 418
Kildea, Alice ... 418
Kim, Hyun ... 233
Kimack, Michael ... 369
Kincaid, John ... 143,383
King, B. ... 378
King, Carolyn ... 363
King, Gloria ... 227
King, Jean ... 313,227,310
King, John L. ... 216,227,230
King, John D. ... 418
King, Jack ... 367
King, Kathy ... 346
King, Paul ... 329,381
King, Sarah ... 227,317
King, Spencer ... 371
King, William ... 324
Kinsella, Kathleen ... 346,418
Kinser, Muriel ... 418
Kinsley, Steven ... 372
Kippnes, Elinor ... 111,152,418
Kirby, John ... 377
Kirchira, William ... 333,379
Kirsch, Barbara ... 314
Kirschner, Murray ... 388
Kirsan, Donald ... 388
Kish, Edith ... 353
Kishter, Herbert ... 418
Kisley, Steven ... 371
Kitchin, Charles ... 368,418
Kitt, Stanley ... 388
Klag, Sarah ... 231
Klair, James ... 329,381
Klammer, Samuel ... 418
Klatt, Christina ... 317
Klayens, Roberta ... 418
Klein, Barbara ... 362
Klein, Gary ... 228
Klein, Judy ... 234,310,360
Klein, Jeray ... 387,418
Klein, Marshall ... 228
Klein, Regina ... 118,364,380
Kleinwachter, Carol ... 353
Klemm, Robert ... 332
Klimer, Gary ... 191,418
Klimik, Carol ... 346
Kline, Ellen ... 418
Klinedinst, George ... 286,287
Klipp, Lawrence ... 370
Klohr, Robert ... 341
Kluckhuhn, Caralyn ... 317
Kludzuweit, Ronald ... 374
Klugerman, Carole ... 314
Klvac, John ... 338
Knabe, Frederick ... 418
Knapp, Jane ... 349
Knebel, Lewis ... 93
Knibb, Robert ... 218,336,418
Knicely, Walter ... 126,418
Knight, John ... 125,128,217,418
Knight, Priscilla ... 313
Knighton, Mike ... 129,241
Knoblock, Ann ... 351
Knoch, Sidney ... 376
Knox, Kathleen ... 314
Knox, Marge ... 144,354
Kobren, Gina ... 310
Kocher, David ... 338
Koehneke, Lynn ... 232,359
Koelling, Sydney ... 326,191
Kohler, Donna ... 187,357
Kohn, Howard ... 366
Kohn, Irene ... 418
Kokoski, Rosemarie ... 319
Kolesan, Armand ... 419
Kolker, Lana ... 362
Kolker, Lois ... 360
Kolman, Ira ... 325
Komianos, Dorthea ... 318
Konopasek, Frank ... 341
Koons, Marjorie ... 310
Koontz, John ... 383
Koopman, William ... 141
Korab, William ... 379
Korth, Eugene ... 376
Kosnoman, C. ... 336
Kossiakoff, Tanya ... 361
Kotzin, Sidney ... 316
Koudelka, Harold ... 142
Koukoulas, Toula ... 419
Koutsos, Evelyn ... 120
Kovalakides, Nick ... 289,290
Koupmann, S. ... 141
Kovler, Dorothy ... 235
Kowalski, Karl ... 419
Kozlowski, Bert ... 342
Kroeling, Robert ... 338
Kraft, Judith ... 318
Kraft, Nickolas ... 367
Kraknke, Karla ... 419
Kramer, George ... 228
Kramer, Madelyn ... 419
Kramer, Melvin ... 380
Kramer, Marianne ... 348
Krantz, Carol ... 133
Krauch, F. ... 390
Kraus, Patricia ... 363
Krause, Merrily ... 359
Krautwurst, P. ... 142
Kravitz, Frank ... 342
Krawczel, Francis ... 330
Kreisel, Robert ... 324
Kreiss, Martin ... 385
Krejci, Joseph ... 324
Krellen, Renee ... 234,376
Kresge, Dr. Conrad ... 217
Kresovich, Nickolas ... 419
Kresslein, Dennis ... 332
Kreuzburg, Franklin ... 386
Krisa, Stephen ... 342,419
Kronberg, Robert ... 338
Krongard, Manus ... 385
Kropinack, Kenneth ... 369
Krosin, Stanley ... 329
Krueger, Marilyn ... 208
Kruse, Judith ... 234,321,419
Kugler, Jill ... 361
Kuhl, Marsha ... 318,356
Kuhn, Dr. Albin O. ... 91
Kuhn, Carol ... 316
Kullen, Marilyn ... 360
Kullowney, Gayle ... 220
Kummerow, Kent ... 239
Kunkel, Henry ... 333
Kupenstein, Alyse ... 419
Kupiec, Barbara ... 358
Kupin, Jo Ellen ... 235
Kupper, Philip ... 123,286
Kurinij, Wasyl ... 344
Kurland, Marilyn ... 355

L

Lackey, Joel L. ...
Lackey, Lee ... 130,137
Lackey, Steven ... 124
Lady, John ... 143
Lagmay, Ester ... 311
La Grane, James R. ... 370
Laiakis, Christos S. ... 419
Laibson, Lawrence ... 123,327
Lainaf, Priscilla ... 360
Laird, Jeri ... 361
Laken, Marilyn ... 322
LaMacchia, Evelyn ... 346
Lamb, Buck ... 368
Lamb, Rich ... 241,242
Lamb, Steven ... 388
Lambert, Barbara ... 352
Lamdin, Willis ... 332
Lamond, Thomas ... 371
Lampton, Betsy ... 357
Landay, Shelli ... 112,136,154,348,419
Landreau, Matthew ... 377
Landrum, Pat ... 346,419
Landry, Joanne ... 311
Landsman, Gary ... 385
Landsman, Robert ... 376
Lane, Charles ... 116
Lane, Frank A. ... 419
Lang, Jane ... 142,316
Langdon, Diane ... 317
Lange, Richard S. ... 419
Langenbach, John ... 236
Langmach, Sue ... 321
Langton, John ... 371
Lanno, Eva ... 318

Laohavanich, Yenchai 233,419
LoParle, Frank 319
Lapes, George 381,419
Lapides, Koren 234
Ladipes, Michael 388
LaParte, Carole 316
Lapriola, Mike 251,333
Larrabee, Eleanor 310
Larson, Lary 419
Loserson, Bruce 366
Lasky, Andrea 348
Lassila, Leena 144,182,322
Lassatovitch, Peter 371
Latimer, Dee 118,356,364
Latimer, Joyce 144,363
Lau, Noncy 350
Laurance, Richard 219,336
Laurd, Philip 238,419
Lauster, Barbara 243,419
Lavelle, Bill 371
Lavery, Kathleen 313,352
Lawrence, Barbara 233
Lawrence, Kenneth 374
Lawrence, Melody 353
Lowrence, Scott 223,243
Lawry, Nelson 419
Lawtan, Rebecca 318
Layton, Sue 360
Leahy, Mary Ann 353
Leamann, Alan 419
Learmon, Ann 144,318
Leasure, William 324
Leatherman, Annabelle 132,419
Leatherwaad, Robert 333
Leavey, Morshall 388
Leavy, Harry L. 294
Le Bavit, Susanne 312
Lebowitz, Sylvia 355
Le Brum, Patsy R. 419
Lee, Brenda 310
Lee, Edward 377
Lee, Eugene 343
Lee, Freda 225
Lee, Phyllis 314,419
Lee, Shirley 228
Leef, Pamela 182,183
Lefkav, Phyllis 120
Legal, Elaine 208
Leibel, Aaran 419
Leibawitz, William 244
Leibson, Roni 315,360
Leilich, Ken 228,384
Leimanis, John 383
Leimonn, Robert 365,386
Leimbach, Jahn 324
Leizear, Leah 352,419
Leizear, Rosanne 352
Leland, Louis S. 219,419
Lemback, Jahn 192
Lemken, Robert H. 291,293
Lendenbaum, Larry 388
Lenhoff, Carl 333
Lenkin, Roger 376
Lentz, Eileen 311
Lentz, Milton 333
Leonard, Margaret 357
Lepson, Ronald G. 127,334,420
Lerch, Marilyn 347
Lerner, Davis 226
Lessing, Melvin 366
Lessner, David 332
Levendusky, Robert 420
Leventhal, Norman 385
Leverett, James 420
Levertan, Martha 313
Levi, Carl 376
Levin, Barbara 187,317,362
Levin, Gordon 336
Levin, Joel 325
Levin, Louis 380
Levin, Menlee 206
Levin, Myra 318
Levin, Simon 376
Levin, Stephen 380
Levine, Aaran 390
Levine, Jerry 420
Levine, Lewis 338
Levine, Michael 124
Levine, Robert N. 420
Levine, Susan 362,376
Levins, Cloire 360
Levinson, Carole M. 206
Levitan, Joyce 318
Levy, Arthur 420
Levy, Bayla 360
Levy, Norman 385
Lew, Shirley 312
Lewis, Bob 373
Lewis, Judy 360
Lewis, Maurice 365,387
Lewis, Nancy 316
Lewis, Rodney 373
Levitt, Larry 388
Leydil, George 386
Li, Sichi 420
Liao, Chi 225
Liao, Chi-Sing 225
Liaa, Chi-Wing 225
Libby, Arthur 119,365,373
Liberature, Michelle 352
Liberty, Jennina 420
Libshutz, Janet 360
Lichtig, Michael 8. 420
Lichtstahl, Steven 380
Lieberman, Michael S. 330
Liebermann, Alfreda 129,321
Lieshman, S. 141
Lige, Ula 239,374
Lightorr, Jeannette 322
Lilly, Kay 231
Limar, Nich 333,377
Limerick, Jay 352
Limpens, Victor 420
Lin, Chi 329
Lincicome, Judy 313
Linden, Nancy 354
Linder, T. 338
Lindner, Robert 326
Lindsay, Judy 346
Lineberry, Jean 133,182,183,357
Ling, Michael 225,337
Lins, Henry 377
Linzey, Wendy 311
Lipin, Lloyd 333,420
Lipinski, Dave 239,374
Lipitz, Roger 385
Lipnich, Robert 123
Lippenholz, Stephen 376
Lippincott, Michael 334
Lipstiz, Herbert 339
Lisogursky, Sandy 355
Lister, Mildred 322
Litchfield, Gary 386
Litman, Dave 348
Litman, Madeline 234
Litofsky, Harvey 376
Little, Bunnie 321,350
Littman, Nancy 54,55,224,364
Litwin, Robert 325
Livengood, Linda 359
Llayd, Ann 332
Llayd, James 230
Llayd, Thomas 368
Lodge, Marion 320,420
Loercher, Peter, R. 326
Loew, Nancy 316,350
Loezas, Elizabeth 116,420
Lafgren, Merriam 143
Logan, Fran 361
Loger, Jan 379
Lahr, Noncy 346,420
Lokstein, Cathy 144,363
Lombarda, Philip 341
London, Dennis 381
Lang, Nancy 150
Langest, Henry 420
Langfellow, William J. 420
Langley, Calby 381
Longridge, Kay 361
Loomis, Gary Lee 239,374
Laamis, Judith 316
Lord, Allen 384
Lord, Judy 118,363
Larenz, Wayne 420
Loring, Anne 349
Lote, Peggy 118,133
Lott, Charles 234,380
Latz, Charles 338
Latz, Margaret 356,420
Latze, Patricia 209,347
Louch, Almo 317
Loughman, Larry 420
Louis, Ranald 373
Laverra, Madeline 318
Lavis, H. 385
Lovrenci, Paul 337
Low, Betsy 208
Lawdermilk, Thomas 327
Lawe, Dale 137
Lawe, Harald 332
Lowe, Thomas 216,420
Lowenstein, Mile 223
Loweth, Nancy 319
Lu, G. 330
Lubbert, Robert F. 127,420
Lucas, John 288
Lucey, Edward 386
Luchini, Nancy 316
Luh, Donald 420
Luke, Nancy 317
Lum, Max 244,336
Lum, Susan 361
Lund, Darothy 120,231
Lund, John 344
Lundgren, Roy H. 420
Lupien, Hugh 134
Luray, Allen 380
Lustman, Leiba 420
Lutheran, C. 351
Lynch, Kenneth 341
Lynch, Michael 344,371
Lynch, Richard 341
Lynn, Kathleen 316
Lyon, Thomas 326

M

Ma, Pauline 208,225
Mac Cay, Sara 361
MacDonald, Douglas 420
MacDanald, James E. 381
Mace, Ron 250
Macht, Beverly 182,183,355
Macidull, Joseph 420
Macintash, Robert 425
MacIntyre, Peggy 239,354
Mack, Joyce 350
MacKenzie, Andrew 329
MacMillan, Bruce 141
MacMillan, Dolares 314,350
MacMillan, George B. 342
MacNeal, Jane 130,420
Macris, Nancy 421
Macurda, Hayden 334
Madden, George 329
Madden, Walter 373
Madej, Joseph 219,327,421
Madel, John L. 421
Madigan, Mary 135,211,421
Madison, Dale 244,245,329
Madisan, James 218
Madresh, Arthur 366
Magee, Michael 421
Magee, Carol 211
Magidson, Jane 315,355,421
Magnetti, Mary 135,211,421
Maguire, Michael 382
Maholm, Mrs. 371
Mahon, George 334,384
Mahaney, Anne 312

Mahoney, Barbara 319
Mahoney, Sharon 313
Maier, Audrey 363
Maine, Edna 421
Maiorana, Mitchell 371
Maisel, Jay 379
Malan, Howard 217,218,421
Malcolm, Robert 385
Malinow, Stanford 376
Malkus, William 325
Mall, Aaron 421
Mallow, Harold 337
Malls, Stephen 388
Manarin, Leonard 383
Moncha, Carol 211,351
Mandelson, Rala 226
Mancuso, Eleanor 352
Manian, David 384
Mann, Walter 151,386
Mannion, Robert 325
Mannix, Charles 371
Manougian, John 387
Mantegna, Peter 387
Mantel, Bab 371,421
Mar, Eugene 333
Mar, Michael 337
Maratta, Eugene 421
Marceron, Dennis 421
Marceron, Ralph 421
Marchione, John 327
Marcuccia, Claire 182,183,358
Marcus, Byron 241
Maslanik, Gerald 421
Marder, Robert 325
Mardonw, Dave 239
Mardres, Melvin 390
Margolius, Joan 315
Mariani, Joseph 325
Marinc, Joanne 317
Marinelli, Arthur 421
Mariner, Sharon 356
Marhol, Sandy 181
Markel, Lynda 316
Markin, Philip 380
Markline, Charles 141,143
Markowitz, Abby 348
Markowitz, Loretta 250
Marks, Susan 319
Marlow, Edwin 141
Marques, Paul 126,324
Marquette, Charles 326
Marrs, Dan 372
Marsh, Jean 421
Marshall, Bruce 372
Marter, Joseph 332
Martin, Carol 350
Martin, Charles 250
Martin, Fred 340
Martin, Juan C. 374,421
Martin, Kathleen 347
Martin, Lowrence 326,421
Martin, Norman 421
Martin, Penny 214,353,421
Martin, Roland 421
Martin, William V. 336,421
Martin, William 379
Martini, Ginny 359
Martz, Franklin 286,287
Marval, Edna 350,421
Marvel, Thomas 325
Marvell, Bannie 144,358
Marvin, John 225
Marx, Kenneth 329
Maslanik, Gerald 421
Masters, Gail 358
Mastrapaolo, Carla 334
Masueci, Marcia 352
Matheney, William R. 330
Matheny, James 208
Mathews, Charles 381
Mathews, John 372
Mathieu, Beverly 315
Mathis, Bill 137,228,421
Matlick, Thomas 421
Mattera, Attilio 217
Matthews, Carroll 208
Matthews, Jean 314
Matthews, Sandy 208,347
Mattingly, Richard 421
Matzek, Carolyn 357
Matzek, Monica 137,349,421
Mauck, Joan 316
Maunder, Ronald 368
Maury, Sarah 347
Maus, B. 132
Maxa, Jerry 317
Maxwell, Christine 351
Maxwell, George 324
Maxwell, Linden 208,209
May, Jean 346
Mayer, Connie 346
Mayer, Georgia 353
Mayfield, Larry 137,370
Mayo, Bonnie 208
Mayo, Mrs. 372
Maynard, Janet 320
Mays, Nancy 321
McAdoo, Kathy 358,422
McArthur, Helen 322
McBride, Jannett 319,361
McCabe, Oliver 422
McCabe, Philip 384
McCabe, Stanley 324
McCarthy, B. 368
McCarthy, Elayne 361
McCarthy, Kevin 368
McCarthy, Peter 422
McCarthy, William 344,422
McCartin, H. 386
McCauley, Charles 422
McCleary, L. 318
McCleary, Robert 382
McClain, Jess 227
McClellan, John 371
McClellan, Margie 214,363
McClenny, Ernest 422
McClernon, Lynn 242
McClung, Marvene 190,322,357
McColum, Reginald 422
McCormack, Tom 239
McCormick, Charles 94
McCormick, Dean Eileen 364,92
McCoy, Mary 207
McCracken, Dorothy 322
McCullan, Robert 373
McCullough, David 369,422
McCullough, James 370
McCurdy, Dennis 208
McCurdy, Harry 326
McCurdy, James 123,326
McCurry, Terry 208,361
McDermott, Ival 199,200
McDonald, Gerald 422
McDonald, Michael 422
McDonnell, Jim 216
McDonough, John 141,240
McElhone, Susan 313
McElwee, Arlene 422
McElwee, Pamela 311
McEwan, John 340
McFarland, Gloria 235
McFarland, Ronald 422
McGarvie, Betty 422,118,229,346
McGee, Thomas 371
McGilvery, William 386
McGlasson, Sharon 350
McGlotton, Barbara 314
McGraw, Margaret 318
McHargue, Kenneth 286
McIntire, Burton 384,422
McIntire, Madalyn 359
McIntosh, James 381,422
McKay, Douglas 123,125,218,336
McKay, Margaret 208
McKelvy, Richard 381
McKenna, Bernard 138,422
McKenney, Joan 317
McKenzie, H. F. 143,240
McKenzie, Sandy 120,231
McKenzie, Walter 422
McKinzey, Walter 229,336
McLaughlin, Charles 332
McLaughlin, Pat 145
McLean, Barbara 422
McLean, Warner 422
McLeay, Frederick 422
McMahon, M. 371
McMahon, Michael 332
McNamara, Morsha 317
McNamara, Reggie 235,365,368
McNeil, Dee Dee 359
McNeil, Sharon 350
McOrmond, Peter 330
McTuirk, J. 338
McVey, Sam 208
McVicker, William 377
McWhite, Martha 317,357
McWilliams, John 377
Mead, Sandra 317,351
Meade, William 372
Meadoff, Gail 360,422
Medley, Bill 386
Megby, Joe 377
Meganigal, Joel 329
Mehl, Meredith 316
Mehl, Richard 338
Mehlman, Arthur 333
Meininger, Richard C. 125,127,422
Meiser, Bruce R. 422
Meivers, Michael 141
Melezaglu, Ceudet 233
Mellen, B. 371
Mellen, C. 332
Mellen, Luther E. 326
Mellen, Richard 343
Mellinger, Dick 130,377
Melton, Cliff 251
Melton, Jane 315
Melvin, J. 365
Mendel, Charles 422
Mendelson, E. 366
Mendelson, Harold 376
Mendelson, Joseph 218
Mendelson, Michael 150
Menk, Paul 372
Menninger, Harold 374
Mensh, Rosalind 348
Menzel, Loretta 317
Merchant, Henry 121
Meredith, Babs 349
Meredith, William 343
Merkel, John C. 372,422
Mermelstein, Ilona 422
Merowitz, Sally 312,360
Merrill, Christy 361
Merrill, Jack 228,291,387
Merson, Richard 339
Messeloff, Mattye 362
Metcalf, J. 386
Metcalfe, Linda 350,422
Metcalfe, Robert 217,422
Mettler, Kenneth W. 288
Meyer, Arthur 333
Meyer, Barbara 231
Meyer, Melvin 329
Meyers, Sue 151,223,322
Meyerson, Natalie 423
Mibula, Steve 239
Michael, Bonnie 363
Michael, Charles 324
Michaelis, Steven 366
Michaels, Larry 423
Michlavitz, Charles K. 326,380
Michny, Frank 338
Mickle, Loren 372
Middledorf, Carl 377
Middlestadt, John 333
Mifsud, Joseph 337
Migdal, Meyer 366

Mikula, Gerald 423
Mikula, Stephen 423
Milan, Roy 340
Miles, Judith 359,423
Miles, Ray 201
Milhausen, Ruth 120,311
Millord, Alfred 423
Miller, Ann 336,361
Miller, Carlatta 223,324
Miller, Claudia 128,187,353
Miller, David 230,324
Miller, Edward F. 423
Miller, George E. 340,423
Miller, Harman 124,234,380
Miller, Harry 208,423
Miller, Judith H. 315
Miller, Larry R. 326,388
Miller, Lee 121,245
Miller, Lau 380
Miller, Luther 237
Miller, Margie J. 348,423
Miller, Marjorie L. 113,131,423
Miller, Maureen 133,357
Miller, Michael 377
Miller, Pamela 363
Miller, Peter 322,386
Miller, Robert L. 143,423
Miller, Sally 227,311
Miller, Stuart 388
Miller, William 336
Miller, William 325
Millhauser, Dick 150,138
Mills, Cannie 227,322
Mills, Donald 243,245
Mills, Robert F. 381
Millward, William 423
Milstead, Spencer 423
Milwit, Samuel 366
Milwit, Sandy 182
Milwit, Sanford 366
Minetree, Herbert 263,291,373
Minton, Melvin 423
Mintz, Barbara 312,346
Mintz, Sylvan 341
Mirabile, Somuel 340
Mirne, Normon 131,376
Mirachna, Thaddeus 423
Miskelly, Darathy 313
Missel, Pot 346
Mister, Robert C. 341
Mitchell, Franklin 324
Mitchell, Jahn 390
Mitchell, Peggy 352
Mitchell, Priscilla 356
Mitchell, Stephen 381
Mitnick, Alan 366
Moentmann, Gerald 377
Moiser, C. 390
Malesky, Lenora 356
Moncure, Bab 371
Monje, Sandra 319
Montalbana, Charles V. 368,423
Mantedanica, Joseph 365,379,423
Monteith, Ray T. 423
Mantgamery, Andrew W. 129,423
Mantgamery, Danlad Lee 373,423
Montgomery, James R. 288
Montgamery, Janice M. 111,113,152,186
187,192,238,350,423
Mack, David 369
Maan, George 423
Maan, Patty 359
Mooney, Karen 358
Moonly, Karen 322,359
Maare, Barbara 361,423
Moore, Bryan 227,330
Moore, Canstance 347,423
Maare, David 214,313,374
Maare, George 343,372
Moore, Harry D. 423
Maare, Katherine C. 321
Moore, Kathryn M. 316,361
Moore, Marian 313,423
Maare, Ronald E. 387
Maare, William 127
Moorjani, Kishin 233
Morall, Frances 354
Marasco, F. 344
Marell, Frances 120
Margan, C. 311
Morgan, Diane 352
Morgan, Glario 369
Morgan, Jean 363
Morgan, Marian 220,318
Morgan, Phyllis 315,359
Morgan, Ranald 373
Morganstein 123
Moriarity, William 379,424
Morley, William 338
Maraase, Sandra 238,424
Maraase, Shiela 234
Marrey, Caralyn 424
Morris, Arthur 383
Morris, Anne 349
Morris, Carolyn 315
Marris, Ed 386
Morris, George 250
Marris, Sandra 424
Marrison, C. 343
Morrisan, James P. 240,424
Marsell, Amelia 231,363
Morsey, F. 333
Morsinger, F. 339
Mart, Kenneth 338
Martimer, Richard C. 424
Marton, Larry 343
Morton, Pamela 314,356
Marton, Patricia 234
Maryer, B. 316
Morys, Nancy 313
Maser, Jeanne 23,187,359
Maser, Jaanne 118
Moses, Edwin 332,424
Moses, Lee 424
Mosley, Carl 142
Mass, Jomes 381
Mass, Linda A. 424
Mass, Thamas L. 286
Moulden, Owen M. 424
Mawry, David 334
Moxley, Rasa 231,232,317
Moxan, Gearge 332
Maysey, John 344
Mryncza, Adalph 333,424
Mudd, Danald G. 424
Mudd, Lynn 354
Muhr, Rita 135
Mulhern, Melinda 133
Mullar, Dale 315
Mullenax, George 324
Mullinix, Wayne 341
Mullis, Ray 132,424
Mulready, Deirdre 319
Mund, Joseph 332
Munderlah, Charles 344
Munsan, Lawrence 369
Munsan, William 336
Murdock, Michael 373
Murphy, Helen E. 424
Murphy, John W. 124,341
Murphy, Katherine 152,208,315,424
Murphy, Modeline 321
Murphy, Sara 318
Murphy, William 333
Murray, Ann 220
Murray, Haward 334
Murray, Jaanne E. 359,424
Murray, Jahn J. 424
Murray, Reba 363
Murray, Terry 383
Musch, Rabert 336
Musumeci, Jo Ann 128,208,424
Myer, Edward 369
Myers, Cynthia 128,329,363
Myers, James 340
Myers, Kay 358,424
Myers, Maraline 131
Myers, Neal 341
Myers, Patricia 312
Myers, Richard 379
Myers, Veronica 150

N

Nachman, Harriet 348
Naill, Ellsworth 137
Naill, Luther 370
Nole, Bruce 129,240
Nolevanka, Margaret 319
Nolley, Lais 363
Nolley, Patricia 352
Nordo, David 374
Nosuti, Dana 375
Noughtan, Charles 324
Nausbaum, Jay 388
Novazia, Marion 351
Neal, Paul 324
Neal, Rabert J. 424
Neary, Susan H. 214,315,354,424
Neels, Carl 367
Neely, Rabert 143,371
Neiner, Joan 316
Neil, Kenneth 381
Nelms, Mary 322,347
Nelsan, Harald L. 291
Nelsan, John 388
Nelsan, Marian M. 318,424
Nelsan, Peter B. 424
Nelsan, Radger 221
Nemier, Douglas 116,132,337,375
Nemo, Marsha 360
Neradko, Vincent 330
Neuhauser, Stanley 380
Neuman, Ranald 369
Neumuller, Rabert 330
Newcamer, Richard 338
Newhouse, Marilynn 315
Newland, Edward 424
Newman, Charles 332
Newman, Linda 360,364
Newman, Robert 234
Newman, Russell J. 424
Newman, William 343
Nicholls, Madeline 347
Nicholls, Herbert, W. 424
Nichals, Jean 228
Nichols, Kenneth 219
Nichals, W. 377
Nichalas, Jaseph 142,343
Nichalsan, Bruce 327,370
Nichalsan, Margaret 333,310
Nick, Anna 314
Nickersan, Rabert 324
Nieberlein, Richard 332
Niefeld, Kenneth 376
Nightingale, Jane 133,357
Nilsan, David M. 424
Nimetz, Arthur 424
Nineitchka, B. 321
Nixdarf, Richard H. 127,375,425
Nizialek, Lucy 318
Naall, William 137
Noble, Jamas 372
Nable, Michael 329
Nael, Clarence 332
Nafsinger, Michael 111,115,132
Nagrady, John 296
Nalan, Jahn 222
Nolan, Patrick 373
Noll, William 343
Nallmeyer, Leo F. 435
Naranbrock, Charles 142,330
Narfalk, Calvert W., Jr. 425
Narins, Ellen 425
Narment, Richard 369
Narris, James 368
Narris, Paul 379

Norris, Warren 125,127
Northwood, Robert 219
Novotny, Thomas 425
Nowaskey, Arthur 332
Naziglia, Robert E. 425
Nugent, Thomas 251
Null, Charles 332
Null, Gary 142
Nullawney, G. 313
Nussbaum, Gail 347
Nussbaum, Marilyn G. 425
Nuttle, Harry 94
Nyborg, Richard 334

O

Oakley, George 342
Obrecht, Charles 334
O'Brien, Carmetta M. 211
O'Brien, Eileen 316
Obrycki, Richard 343
O'Bryon, Carol 317
Och, Frank 368
Ochse, William 425
O'Connell, Jean M. 234,425
O'Connell, Val 242
O'Connor, Thomas 332
Offutt, George 425
Offutt, Warren 425
Odgers, Susan 319
O'Donnell, Thomces 387
Offin, Richard 385
O'Flaherty, Harold 208,368
Ohearn, Dale 206
Ogden, Thomas 334
Ogden, Virginia 313,361
Ogdens, Ronald 380
O'Hara, J. 150
Oidick, Alvin H. 425
Oineill, Allan 368
Okerlund, Carol 235
Okon, Sue 360,425
Oles, Edward 123,218,334
Oliva, Thomas 375
Oliver, Alfred 425
Oliver, James W. 344
Olsan, Patricia 310
Olstad, Jill 318
O'Maltey, Paul 241
Ominskey, Barry 425
O'Neill, Denny 191,262
O'Neill, Richard 341
Onken, Carl 324
Opie, Dennis 346
Oppenheimer, Steven 326
Opreska, Gregary 121,324
Orange, Bruce 376
Oremland, Robert 380
Orenstein, Stephen 324
Orgain, Jean 322
Oring, Bob 220,375
Orlanda, James 143
Orndoff, Noah E. 374
Orndorff, Claude 151,239,383
Orrisan, Laretta 235,310
Orfuss, Carl J. 425
Orton, George 336
Osborne, Catherine 312
Osburn, Sandy 152,208,349,364
Osgaad, Judy 208
Osler, Robert 333
Ostravitz, William 425
Ostrowski, Paul 372
Ostrowski, Peter 372
Ott, Dick 368
Otta, Gregary 191,330
Oursler, Donna 346,425
Oustecky, Henry 344
Ovenstein, S. 376
Overbeck, Stephen 388
Overstreet, Judy 350
Overton, Donald E 425
Owen, Allan 327
Owens, Donna 359
Owens, James G. 381
Owens, James H. 384
Owens, Ronald 324

P

Pace, Gail 144
Packard, Ginny 315
Packard, Susan E. 235,319
Packer, Elliott L. 385
Padovano, Frank 367,425
Paff, Joseph P. 341
Pai, Sue 225
Painter, Margaret E. 315
Paiper, John R. 375
Palijezuk, Wasyl 115
Palmer, David 425
Palmer, Josephine S. 311
Palmer, Kenneth 336
Palmer, Shellie 242,333
Palmere, Rita 316,350
Pangborn, Thomas 94
Papavasiliou, Sylvia 425
Para, Raymond 337
Pardue, Patricia 353
Parish, George 237
Park, John J. 332
Park, Thurlow F. 425
Parker, Frederick 340
Parker, Jon B. 386,425
Parker, Katherine H. 317
Parker, Penelope J. 349,425
Parker, R.N. 142
Parker, Donald N. 425
Parr, Leslie 208
Parran, Rebecca S. 311
Parron, Joel 324
Parson, Duane C. 241
Pasa, C. 152
Paska, James 334
Paskoff, Lewis R. 336
Pasnak, Robert 234,390
Pass, Caralyn J. 425
Passalacqua, Alessia 144,244,310
Passarew, P. 388
Pataky, Karen 235
Patashna, Michael J. 334
Patchen, Judith L. 313,359
Patrick, Terry L. 311,357
Patterson, Alicia 314
Patterson, Chris 228
Patterson, Clarence A. 425
Patterson, Dennis C. 372
Patterson, John 426
Patterson, Roberta L. 426
Paulis, Edward T. 336
Pavlatos, Arthur L. 143,384
Pavlovsky, Timothy 338
Peacock, Glen G. 210,332
Peacock, James S. 326
Peacock, William E. 341
Pearce, Thomas W. 209,243
Pearl, Charles E. 329
Pearson, Albert 132
Person, Bob 370
Pearson, Robert C. 317
Pecarsky, Beatrice 426
Peckman, Jason M. 216,217,384,426
Pecora, Fortena N 426
Peers, Penny 354
Pelham, Robert R. 338
Pellis, Elizabeth 220
Pelovitz, Cecille 234,310
Pelovitz, Marcia S. 310
Peltz, Celeste 355
Pemberton, B. 326
Pendleton, Nathan S. 426
Pendorf, Paul W. 341,426
Penkiunas, Birute A. 310,426
Penefeather, Jane 357
Penney, Richard 208
Pentecost, William 330
Peasact, Shellie 321
Perdikaris, Stephanos 426
Perkins, Roger L. 330
Perlstein, Diane J. 321
Perlzweig, Judith E. 310,362
Perseghin, George 125,128,217,426
Perssan, Sonja 211,236
Peterman, Elizabeth 312
Peters, Edward L. 381
Peters, George A. 121
Petersen, Sylvia 135
Peterson, Carl E. 341
Peterson, Joanne 314
Petresky, John J. 426
Petrisin, Lucinda R. 318
Petro, Frances E. 314
Petrushansky, Marlene 355,426
Pettee, Ben 111,115,119,150
365,368,426
Pettit, Bill 263
Peyton, George S. 343,370
Pezzara, James 124
Pfaff, Joseph E. 330
Pfannenstiel, Ralph 426
Pfeffer, Helena 233
Pfeifer, John D. 330
Pfeifer, Marshall L. 341
Pffeiffer, Lawrence D. 426
Pffeiffer, Nicola 143
Pffeiffer, Philip E. 240
Pfleeger, Stephen F. 426
Phaller, Lawrence J. 324,378
Phelps, Roland 368,426
Phillips, Allen L. 426
Phillips, Carole 233
Phillips, Dennis 243,329
Phillips, James 143,342
Phillips, Louise 356
Phillips, Mike 326
Phillips, Patricia M. 426
Phillips, Richard 329
Phillips, Ruth 320
Phillips, William C. 337
Phipps, Thomas W. 386
Picha, Joane 347
Pickering, Richard S. 338
Pickett, Judith L. 319
Pickons, Sharon 314,363
Pielke, Bob 141,143,338
Pierce, Bob 324
Pierce, Marilyn 120,312
Pierce, Tom 209
Pierrel, Winthrop G. 370
Pietrowiak, Martin 344
Pietrzak, Joseph R. 338
Pigeon, Frances M. 319
Pike, Dorothy 357
Pittman, Dave 228
Pixton, Marvin F. 288,426
Pillos, Diane 358
Pimper, Sandy 353
Pincus, John M. 334
Pincuspy, Diane 361
Pines, Carol 362
Pinkner, J. 388
Pinkus, Charlotte 144
Piper, Don 250
Pittle, Sharie 236
Planthalt, James 210
Planthalt, Richard 210
Pleiste, J. 377
Plitt, Carl 326
Plowman, Paul 330,426
Plumhoff, James E. 368,426
Plummer, Ann 356,426
Plummer, James 239,325,371
Plummer, John E. 374
Plutschak, Diane 113,116
Plutshak, Carolyn D. 426
Poe, James E. 426

Poffel, Allan W. 369
Poffenborger, Helen C. 313
Poist, Suzanne L. 311
Pokorny, Anne 311
Pokorny, Arthur 343
Polanowski, Edward R. 288
Pollack, Linda 362
Pollack, R.E. 143
Pollekoff, Debbie 150,355
Pallitt, Carole A. 320
Polt, Leslie 365,376
Pomerance, Betty 355
Pond, Robert D. 371,426
Poole, Johanna E. 426
Poole, Lenwood 376
Poole, Virginia L. 427
Pooley, Charles K. 330
Pooley, Donald 324
Poore, Linda B. 361,427
Pope, Nancy 349
Popp, Richard J. 208,427
Porman, A. 341
Porter, Carolyn 313
Porter, Jackie 356
Porter, J. 387
Porter, John S. 427
Porter, Kathy 351
Portman, Bonnie J. 322
Portner, Marlene 355
Portash, Susan L. 321
Potrushansky, Marlene 311
Potter, Milton 381
Potts, Russell H. 373
Potzner, Barbara 122,152,208,233,317
Powell, James M. 324
Powell, Marie W. 427
Powell, Steve 367
Powers, Ellen 347
Powers, Richard J. 427
Pratt, William C. 427
Presiosi, R. 318
Pressman, Harriet 319
Prestifilippo, Joseph R. 427
Prial, John W. 181
Prial, Mary L. 320
Price, Annie M. 319
Price, Charles M. 191,427
Price, H. 217
Price, Katherine 318
Price, Lois 427
Price, Patty 353
Price, Susan 322
Price, Wayne L. 126,326,427
Primar, M. 390
Prince, Pamella S. 318
Prince, Warren 390
Printer, Fran 321
Printz, David L. 217,427
Prinz, Peter F. 329,381
Pritchett, Julie 350
Pritchett, Sally 208,356
Proctor, Charlene 321
Prout, Charles W. 324
Prusch, Paula 144,357
Prusch, William S. 427
Pryan, Margaret L. 427
Pue, Michael E. 324
Pugh, Edward 325
Pugh, William N. 291,427
Pulido, Rudolfo A. 330,427
Pullen, Melonee 220,315
Purvis, Bob 370
Putman, James F. 370,427

Q

Qebert, Carol 357
Quam, Sandy 357
Quarles, Charles 381
Quesenberry, Edward 324
Quick, Eleanor J. 427
Quinlan, James A. 336,427
Quinlisk, Jon F. 324
Quinn, P. 294
Quinn, Paul 295
Quintilion, Tony 326

R

Raat, Jan 233
Rabbitt, James 338
Rachuba, Lawrence 427
Racenstein, Fred 137
Rader, Ralph 324
Rader, Richard A. 125,127,336,427
Radinsky, Benjamin 336
Raeder, Bernadette 316,346
Raffaelo, Kathy 361,427
Ragland, Robert 344
Rainka, Janice 356
Raina, B. 382
Rains, B. 142
Rains, James 326
Raith, Joan 239,359
Raivel, William 330
Rakes, Bannie 321
Ralph, Phyllis 427
Ralston, Alan A. 427
Ramsey, Kay 118,353
Ramsburg, Harry R. 143,334
Rand, Bertie 427
Randolph, John N. 153,365,387,427
Randour, Mary Lou 352
Ranere, Ronald 332
Rankin, Gary 332
Rapelye, Barbara 313,351
Raphel, Paul 333
Rapp, Janet 130,427
Rappaport, Jane 236,314
Rapson, Frederick W. 379,428
Rash, Herbert 294
Rash, Mare D. 294
Raska, Daniel 330
Rathgeber, Ruth 317
Rauch, Laura 194,206
Ravikio, Lois 310
Rawak, Barrie 359
Ray, Grafton 339
Ray, Linda G. 111,317,428
Rayne, Ronald 377
Rea, Richard 372
Reagle, George 334
Reams, William 428
Reches, Henry 428
Reck, A. 346
Reck, Ken 240
Reckner, S. 291
Redfield, Allen 219
Redmiles, Mildred 428
Redmond, Cecil 330
Redmond, James 133,208
Reed, Patricia 347
Reed, Phil 228
Reed, Sally 350,428
Rees, Judith 317
Reese, David H. 428
Reese, H. 338
Reeve, Landon 126,367
Reeves, Artmon 428
Reeves, Raymond 373
Reeves, S. 371
Regnier, Charles 386
Rehert, Allen F. 380,217,125,428
Reich, Joanne 347
Reich, John 329
Reichert, F. Donald 428
Reid, James A. 428
Reighter, R. 294
Reigle, Patricia 314
Reil, R. 333
Rein, Janet H. 428
Rein, Jeffrey 366
Reinhold, Charles H. 428
Reinstein, Leon 121,341
Reisinger, Patricia 319,358
Reinsner, Barbara 354
Reisner, William F. 428
Reiter, Ann 349
Reiter, Sheila 360
Remy, Geles 242
Renfro, Buddy 201
Rennie, Robert 327
Renoff, Ronald 337
Resel, Terri 353
Respass, Howard L. 383
Ressin, Charles 385
Restira, Josephine 428
Reusch, George 324
Rever, David 375
Rever, John 377
Rever, Philip 377
Rexroad, Eve 231
Reyman, Lynn 352
Reynolds, Joe 241,242
Reynolds, Julia A. 428
Reynolds, Wilmer E. 327
Reznikoff, Neil 137
Rhine, William 327
Rhodes, Dewey 428
Ricca, Elaine 154,358,364
Rice, Donna 220
Richards, Alan K. 428
Richards, Barry 428
Richards, Ernest 234,428
Richards, Robert P. 428
Richardson, Donald W. 326,387
Richardson, Lawrence 373
Richardson, Martha 357
Richburg, Dorothy 134,310,428
Richey, Jean 118,361,428
Richmond, Karen 360
Richmond, Lee 360
Richter, Fred 377
Richter, Lois 313
Rickey, Marlin 243
Riddick, Mary T. 235
Riddle, William 121,340
Rider, Mary 312
Ridgley, Oliver L. 367
Ridgley, W. 329
Rightor, Pat 350
Riley, Bill 228
Riley, Dick 241,326
Riley, Robert F. 428
Riley, Samuel 390
Ring, Joseph 217,428
Ringger, Ronold 334
Ringgold, Nancy 243
Ringler, Terry 217,325
Riordan, John 239,343
Ripley, Catherine 313
Ripley, Stafford 324
Rishell, William 115,428
Ritchie, James 206
Ritchie, Jayne 359
Ritterbusch, Gloria 349
Rittinger, Roger G. 428
Riutort, Anne 356
Rivere, S. 314
Roamer, R. 314
Robb, Sally 209
Robbins, Dovid 343
Roberts, Al 251
Roberts, Edward 379
Roberts, Neil 379
Roberts, Philip 337
Robertson, Robert 326
Robertson, W. 150,377
Robey, Donald 127
Robey, Elaine 133,361
Robillard, R. 338
Robinson, Charles 376
Robinson, Dorothy 118,221,352
Robinson, Ira 334
Robinson, Janice 359

Robinson, John ... 239,374
Robinson, Linnell ... 111,113,132,150 353,429
Robinson, Myrna J. ... 429
Robinson, Norma ... 361,429
Robinson, Richard A. ... 379
Robinson, Wade ... 429
Robinson, William W ... 375,429
Roby, Joy ... 321
Rack, Walter ... 250
Rackman, Isadore S. ... 385
Rades, Carole ... 120,231
Radman, Murray ... 380
Rodriguez, Roberto ... 233,333
Roe, Richard ... 239,374
Roebuck, Bob ... 228
Roeder, Robert ... 337
Roemer, George ... 340
Roeper, Wilbur ... 286,373
Rog, Ed ... 263
Rogers, Jack H. ... 429
Rogers, John ... 186,187,192,286
Rogers, Lynne ... 131,311,429
Rogers, Philip ... 286,287
Rogers, Rita ... 144,320
Rogers, S. ... 380
Roginski, Thomas ... 225
Rohd, Stanley ... 388
Rohrer, Judy ... 227,311
Roll, Gloria ... 233,317
Rollin, Dennis ... 381
Rollings, Doreen ... 371
Rollins, Thomas ... 370
Roman, Robert J. ... 371,429
Rombro, Robert ... 380
Romeo, Frank ... 371
Romersa, H.J. ... 129
Romine, Richard A. ... 429
Romoser, Bruce ... 429
Romoser, Donald F. ... 429
Ronco, Bradley ... 242
Roaney, Patrick ... 374
Roop, Donald ... 329,379
Root, Mary C. ... 429
Roppelt, Norman ... 372
Rosdol, Alice ... 313
Rose, Alexandria ... 315
Rose, Joseph ... 217
Rose, Marsha ... 319
Rose, Richard ... 360
Roseman, Mark ... 385
Rosen, Barbara ... 348
Rosen, Ellis ... 429
Rosen, Howard ... 376
Rosen, Judy ... 362
Rosen, Louis ... 376
Rosenberg, Gail ... 348
Rosenberg, Gwen ... 348
Rosenberg, Suzanne ... 360
Rosenbloom, Rona ... 348
Rosenfeld, Laurence ... 326
Rosenfeld, Mark ... 336
Rosengarden, Audrey ... 360
Rosengarden, Eugene ... 380,429
Rosenthal, K. ... 388
Ross, Elizabeth ... 361,429
Ross, Joanne ... 54,55,224,350
Ross, Joseph ... 340
Ross, Philip ... 379
Rossen, Judy ... 355
Rossiter, Charlie ... 191
Rossman, Theodore ... 429
Rossomando, Judith ... 390
Roswell, Patricia ... 319
Roth, Rolf ... 124,429
Rothe, Michele ... 206
Rothenberg, Alan ... 365,380
Rothenberg, C. ... 291
Rothenburg, Richard ... 382
Rothman, Lawrence ... 366
Rothwell, Nancy ... 352
Rottman, Sue ... 355
Roundy, Judy ... 346
Roush, Ann ... 429
Routenberg, John ... 187,373
Rovner, Jerome ... 429
Rowak, Barrie ... 236
Rowe, James H. ... 371
Rowell, Gilliam ... 128,429
Rowell, John ... 381
Rowland, Jeanette ... 182,183
Royal, Doyle ... 93
Royer, Bill ... 373
Royer, Mary Ruth ... 353
Royer, Peggy ... 357
Rubin, Bob ... 54,55
Rubin, Eve ... 348
Rubin, Joy ... 385
Rubin, Robert ... 54,55,224
Rubin, Sandra F. ... 429
Rubin, William ... 336
Rubinstein, Nathan ... 133
Ruck, Bruce S. ... 429
Ruck, Dennis ... 208
Rudd, Darrell ... 237
Ruddick, Gray ... 370
Rude, Julie ... 358
Ruderman, David ... 142
Rudgers, David ... 344
Rudick, Stanley ... 131,190,192,334,429
Rudolph, Robyn ... 136,152,154,187,353
Ruffead, Harold ... 333
Ruggiero, Robert ... 337
Ruhling, Robert ... 234
Ruhs, John ... 344
Ruhern, M. ... 314
Rumpanos, Sheila ... 352
Ruppersberger, N. ... 351
Rusenfeld, N. ... 388
Rush, Carol ... 320
Russell, Edward B. ... 429
Russell, Robert A. ... 115,116,125,128,429
Russell, Sally ... 361,429
Russell, William P. ... 116,125,128,429
Russum, Linda ... 352
Rutledge, Anne H. ... 430
Ryan, Cathy ... 233,349
Ryan, Gail ... 359
Ryan, Linda ... 319
Ryan, Michael ... 329
Ryersan, Robert ... 125,430
Ryskewich, Grace ... 317

S

Sabbath, Dennis ... 366
Sabel, August J. ... 430
Sabloff, Jeffrey ... 385
Sachs, Alvin ... 223
Sachs, Beryl ... 325
Sachs, Carl ... 337
Sachs, R. ... 380
Sachs, Robert ... 150,388
Sachs, Sydney L. ... 430
Sacar, R. ... 367
Sadler, Louis ... 142
Sadowski, Finka ... 320
Sadtler, Samuel ... 291
Sagal, David ... 385
Sagel, Gerald ... 333,430
Sagle, Barbara L ... 430
Saidman, Sheldon ... 376
Sailer, Terry ... 310
Saintz, Doris ... 315
Sakers, Amy ... 351
Saks, Marilyn ... 360
Salagonik, Bernard ... 385
Salgonik, Shirley ... 314
Salloom, Pat ... 346,430
Salo, Paul ... 430
Saloukos, Eftholia ... 315
Salup, Steve ... 388,430
Salva, Joseph ... 383
Salzer, Richard ... 325
Sambora, Maryanne ... 144
Samet, Ester ... 362
Samora, Walter ... 368
Sample, John ... 329
Sampson, George ... 372
Sampson, Max ... 233,244,326
Samsel, Sue ... 208
Samson, Arleen ... 208
Samuels, David ... 330,376
Sanalitro, Barbara ... 231
Sanborn, James M. ... 430
Sanborn, Kathy ... 361
Sander, Karen ... 356
Sandera, Vivian ... 322
Sanders, Harry J. ... 372
Sanders, Michael ... 371
Sandler, Alan ... 327
Sandler, Marsha ... 355
Sandler, Sandra ... 313
Sanford, David ... 430
Sanford, Joseph ... 373
Santa Lucia, Michael ... 343
Santarella, Daniel ... 342
Santell, Frederica ... 390
Santen, Susan ... 310
Santoni, Charles ... 340
Santoni, Wayne ... 430
Santz, Ruth ... 222
Sapp, David W. ... 240
Sapper, Charles H. ... 430
Sapperstein, Barry ... 344
Sappington, Phaebe ... 144
Sari, Gloria ... 321
Sari, John ... 387
Saslow, Richard ... 326
Sass, Lois ... 134,430
Satterfield, Alf ... 251
Saunders, Melvin ... 329
Saur, Barry S. ... 242
Saurel, Denise ... 430
Sauter, Frank ... 352
Savage, Charlotte ... 316,346
Saver, Barry ... 241
Savitz, Stanley ... 385
Sawyer, Benjamin ... 327
Saxtan, Jane ... 360
Sayler, Anne M. ... 430
Scaggs, Harry ... 386
Scales, Ronald ... 294
Scammel, Barry ... 286
Scammell, Terry ... 384
Scanarella, John ... 377
Scanlan, Jean ... 390
Scanland, Vera B. ... 430
Scarbrough, Caralyn ... 241
Scarbrough, Rachel ... 359
Schaaf, Betty ... 317
Schacher, Radella ... 311
Scahdebeck, Richard ... 219
Schaefer, Anita ... 317,352
Schaefer, Cam ... 242,356
Schaefer, Dick ... 182,183
Schaefer, Ellen ... 430
Schaefer, Phillip ... 430
Schaefer, Pamela ... 311
Schaffer, David A. ... 431
Schaffer, G. ... 286
Schaffer, Judy ... 353,430
Schaffer, Ray ... 228
Schaffermon, Ed ... 222
Schaftel, Robert ... 115,119,365,388,430
Schammel, Thomas ... 141,325
Schapiro, Sandi ... 182,183
Scharf, Michael ... 385
Schaub, Cathy ... 122,311
Schaub, Robert L. ... 344
Schecter, Shirley ... 360,316
Scheer, Jerome D. ... 430
Scheible, Bruce ... 330
Scheid, Robert ... 379
Schelz, John P. ... 334,430,123
Schemm, Claudia ... 350,430
Scher, Philip ... 385

Scherr, Daniel 380
Scherr, Ileen 348,430,134
Schick, Robert 369
Schiff, James W. 288
Schiller, Jane 350
Schimel, Barbara 318
Schindler, Bonnie 349
Schlavdecker, Julie 346,430
Schlegel, Anne-Marie 128
Schlesinger, Ronald 366
Schlesinger, Sarah 192,154,430,111,113
Schloss, Donny 430
Schlossman, Marc 380
Schlossnagle, Roy 339
Schlotzhauer, Jean 208,356,364
Schmidt, Halm 431
Schmidt, Holly 351
Schmidt, Judy 128,356,431
Schmidt, Julie 132,228,431
Schmidt, Richard 336
Schmidt, Roger 336
Schmidt, William 239,371,431
Schmidt, William L. 374
Schmieler, Jeffrey 379
Schmitt, Mary 311,351,364
Schneider, Carol 318,361
Schneider, Charles 327
Schneider, Edward 338,379
Schneider, Freda M. 431
Schneider, John F. 332
Schneider, Melvin L. 340,431
Schnering, Sandra 316
Schoedler, James 324
Schoeffield, Charles 217
Schoen, Mary 314
Schofer, Marsha E. 136,431
Schofield, Brenton 219
Scholtholt, Beryl 319
Schonberg, Paula 231
Schoonover, Gary 324
Schoppert, Gary 373
Schreitz, Ann 208
Schrewberry, Jerry 228
Schriver, Philip 381
Schrock, Lovee L. 431
Schroeder, David 373,431
Schroeder, Joyce 187,350
Schuebel, George E. 386
Schuerholz, Wilson 338
Schuettinger, Arthur 370
Schul, Jane 363
Schull, Harry 334
Schulman, Neil 376
Schultz, Carol Lee 350
Schultz, Rodger 370
Schulz, Carol L. 431
Schwab, Norman K. 366,431
Schwartz, Andrea 320
Schwartz, Barbara 313
Schwartz, Brian 220,337
Schwartz, Cynthia 346
Schwartz, Edward 377
Schwartz, Jack J. 431
Schwartz, Linda S. 431
Schwartz, Michael L. 336
Schwartz, Riche 360
Schwartz, Sandra 362
Schwartzberg, Charles J. 431
Schweitzwe, S. 320
Schwejt, F. 339
Scionnella, Joseph A. 431
Sclar, Marcia 431
Scollon, Nancy 356
Scott, Gary 141
Scott, John O. 329
Scott, Judith 314
Scott, Nancy 357
Scott, Pamela 346
Scoville, Marianne 133,431
Scullin, Joanne 352
Scurte, Conrad V. 337,431
Scurto, Conrad 370
Seabold, Bob 239,374
Seabold, William 386
Seabrook, Richard 334
Seaby, Bill 191,324
Sebro, Sara 320
Sechtman, Ed 130
Secor, Dick 365
Seeler, Marjorie 431
Seeney, K. 319
Segelbaum, Huguette 233
Sehen, Ronald 217
Seibold, Bill 370
Seiler, Marguerit 320
Seiler, Nancy 319
Selckmann, Joanne 314,356
Seldeen, Barbara L. 431
Selig, Barry 330
Seligman, Ellen 360
Seligson, Sandra 200,206
Seline, John 371
Sell, William 327
Sellierg, B. 388
Seltzer, Renee 362
Selznik, Jeff 191
Semb, Allen 431
Semma, Sandra 321
Sener, Lynda 350
Sengstack, Warren 383
Senn, Judy 354
Serber, Pat 355
Serrin, Shirley 356
Service, Paul 431
Settler, Harold 380
Shadid, Raymond 208
Shafer, Robert 333
Shaffer, David 134
Shafferman, Edward 216
Shaffrey, Robert M. 386,431
Shakhashiri, Amal 144
Shakhashiri, Maha 354
Shallcross, Carolyn 321,361
Shalvitz, Sally 348
Shamp, Mary K. 431
Shannahan, Samuel 431
Shapiro, A. 143,366
Shapiro, Charles 296
Shapiro, Joel 388
Shapiro, Sandi 187,388
Shapiro, Sanford 366,431
Shaplin, Lawrence 431
Sharp, Carollynn 358
Sharp, Karen 311
Sharp, Ralph 208
Shaver, William 432
Shaw, Anne 318
Shaw, Arthur 125,127,432
Shaw, Barbara 220
Shaw, T. 339
Shawker, Thomas 334
Shay, Liz 362,432
Shearer, Carol 350
Shearer, Francis 383
Sheehan, Daniel 330
Sheehan, Kathleen 310
Sheehan, Pat 191,317
Sheehe, John 135
Sheehy, Maureen 317
Sheer, Richard 366
Sheesley, John 344
Sheffler, Paul 327
Shelton, Maurice 336
Shemer, Joyce 322
Shepard, Pam 354,371
Sheperd, Toni 352
Sheppard, Philip 144
Sheppe, Wayne 340
Sher, Richard 191,388
Sheridan, Gail 358
Sherman, Judith 310
Sherman, J. 313
Sherman, Michael 234,239,379
Sherman, Richard 366
Sherrill, Richard J. 432
Sherwood, Paul 432
Shevitz, Stephen 376
Shewchuk, Serge 132,344
Shields, Faith 220
Shinn, Alan 330
Shiner, Dick 250
Shinker, Warren 367
Shipley, Donald 334
Shipley, Gerald 341
Shirk, Jeanellen 144
Shirrifs, Bunny 351,364
Shoemaker, Alan 371
Shook, Carol 363,432
Short, Joyce 187,359,364
Short, Peggy 359
Shorthall, William 330
Show, Glenn 129
Shreiber, Joseph 241
Shuey, Kenneth 233
Shugarman, Joel 380
Shuger, Rebecca 348
Shuger, Richard D. 432
Shuman, Candy 206,234
Shumate, Roland 377
Shure, Marilyn 350
Shuster, Sandra 319
Shvando, Charles 386
Siahatgar, Sadegh 233
Sibley, Robert 329,382
Sidle, Jules 385,432
Siegel, B. 376
Siegel, Fern 321
Siegel, Malcolm 376
Siegel, Stephen 380
Siegman, Ellen 355
Siegman, Myrna 355,432
Sigel, Barry 343
Sigler, D. 132
Signor, Virginia 352
Sikora, John 251
Silber, Barry 380
Silbiger, Clifford 388
Silver, Arlene 236,318,355
Silver, Frank 387
Silver, Karen 321
Silverman, Bob 385
Silverman, Lynn 362
Silverstein, Gloria 360
Sima, Gordon 334
Simmons, Bonnie 317,359
Simmons, Larry 216,432
Simmons, Marvin 432
Simmons, Ronnie 432
Simms, Brenda 134
Simms, William 124,432
Simon, Herbert 369
Simpson, Alan 123
Simpson, Michael 371
Simpson, Norman 208
Simpson, Roy 132
Sims, James 381
Sims, Sylvia 357
Singer, Elliott 385
Singley, Ann 432
Sippel, John 379
Sirlin, Francis 348
Siscovick, Harriet 432
Sitaras, Anthony 327
Sitaras, Panayiots 372
Sitnick, Rita 432
Skalicky, Emil 124,432
Skarr, Robert 325
Skeba, Richard 341
Skinner, Bobbie 312,346
Skoglund, Donna 187
Slaiter, Carolyn 363
Slater, William 330
Slovin, Margaret 182,183
Sloybaugh, George 333
Slenning, Lt. Col. Bradford 432
Slevin, Patricia 318

Slicher, Nancy 315
Slifer, Stephen 329
Slatsky, Dena 362
Slott, Barry 344
Slye, Orville 432
Small, Kathleen 316,351
Smallwood, Martha 321
Smariga, Bob 227
Smart, Valerie 352
Smelkinson, Rita 432
Smith, Andrew 341
Smith, Ann 245,354
Smith, Armine 318
Smith, Barbara 358
Smith, Bege 359
Smith, Bob 373
Smith, Bob 234
Smith, Babbi 315
Smith, Bruce 373
Smith, Burt 330
Smith, Clifton 138,341,432
Smith, D. 288
Smith, David 210
Smith, Delana E. 432
Smith, Dick 289
Smith, Dattie 322,363
Smith, Daug 382
Smith, Dudley 241
Smith, G. 371
Smith, Gary 371
Smith, Guy 218
Smith, Harold B. 432
Smith, Harry L. 115,141,217,432
Smith, Howard 432
Smith, J. 371
Smith, J. 332
Smith, Janette 358
Smith, John H. 336
Smith, John H. 330
Smith, Kenny 230
Smith, Lea 315
Smith, Leonard 334
Smith, Leslie 120
Smith, Marcia 339,358
Smith, Mary 347
Smith, Philip 329,377
Smith, R. 286
Smith, Rex 432
Smith, Richard K. 143
Smith, Robert M. 332
Smith, Robert S. 339,368
Smith, Robert W. 432
Smith, Ronald E. 433
Smith, Sally 135,354,433
Smith, Samuel A. 338
Smith, Sandra 346,364
Smith, Shelby 373
Smith, Stuart 330
Smith, Susan J. 315,433
Smith, Thomas E. 206,371
Smith, Wayne 289,288
Smith, Wayne A. 433
Smith, William B. 111,115,125,128
151,141,240,373,433
Smith, William D. 217,324
Smyles, Joseph 377
Smyth, John T. 433
Snay, Raswitha 242,433
Snider, Donald 333
Snow, Barbara 317,356
Snyder, Allan 191
Snyder, Diane 208,388
Snyder, Marshall 373
Snyder, Ronald 385
Snyder, Timothy 329
Snyderman, Stephen 334
Saber, Dave 216,217
Saber, Eugene 330
Saber, Marvin A. 433
Sabers, David G. 433
Sabhani, Ashore 234
Sakal, Gene 134,116,219,337,433
Saldstein, N 288
Salgere, Judith A. 433
Salins, Judy 362
Sallad, Perie 433
Sallad, Sandy 120
Salaman, Larry 376
Salaman, Mimi 360
Saltoff, Marilyn 360
Somerville, Shirley 208
Sammer, B. 313
Sammerfield, Edward 433
Sammers, Emily 355
Sanderegger, Jean 322
Sammers, Sharon 362
Sandheimer, Carol 355
Saper, Judy 120,351,317
Saurs, Wayne P. 433
Sausane, Joseph 433
Sausane, L. 310
Sauthworth, Anne 206,194,433
Sawers, Dennis A. 433
Spar, Taby 348,433
Sparhawk, John 142,433
Sparti, Helen 318
Specht, David 340
Spectar, Herbert 385
Spedden, George 338,433
Speert, Bannie 433
Spellman, Beverly 318
Spence, David 340
Spence, James W. 433
Spence, William 329
Spencer, Alan L. 375,437
Spencer, Betty 361
Spencer, Ernest 210,368,433
Spera, Stephen 344
Sperschneider, Mary 234
Spicer, Curtis 386,433
Spiegel, Butch 289
Spiegel, Janas 288
Spiegel, Marlene 313
Spinella, Joseph 333
Spitler, Philip 344
Spitz, Richard 433
Sprague, William 326,386
Sprecher, David 188
Springer, B. 336
Springmann, Fague 208
Spuras, Jennia 317
Sraer, Diana 359
Srnka, Diana 231
Stack, Frank 234
Stack, Melina 357,144
Stadd, Steven 385
Stacy, James 243
Staehling, Norman W. 433
Staffard, John 150,151,318,379
Stag, Irene 321
Stahley, Sharon 353
Stahmer, Carsten 325
Staley, Constance 321
Staley, Thomas 141,338
Stallings, William 433
Stallone, John 344
Stallone, Peter 333
Stamm, Jackie 356,144,434
Stant, Marianne 346
Stanwood, Thora 349
Stapf, Irwin 334
Staples, P. 387
Starbuck, Larry 324
Stark, Caralyn 347
Stark, Elwood 372,341
Stark, Louise 120,235
Starling, Michael 365,370
Starner, Carl 334
Starr, Beverly 321
Stasiulatia, William 295,150
Statham, Thomas 338
Staton, Harold 217,434
Staufenberger, Richard 386,128,434
Staubs, Danna 363
Stauffen, Chris 289
Stauffer, Gary 373,288
Steckman, Carol 355
Steelberg, Healey 340
Stefanowicz, Melvin 374
Stehle, William 434
Stein, Nancy 322
Steinboch, Barry 237,376,434
Steinbeir, G. William 434
Steinberg, Joseph 153,366
Steinberg, Phyliss 434
Steinman, Stephen G. 388
Steiner, Allan 143
Steiner, Cheryl 321
Stellmacher, Inga 208
Stellmacher, Irene 233
Stephens, John 121,368
Stephenson, Robert 143
Stephenson, Sherry 349
Stern, Allan 366
Stern, Barry 366
Stern, Joan 182_3
Stern, Susan 182_3
Sternberg, Rhoda 360
Sterrett, Frank 332
Stetler, Russel 339
Stevens, Dennis 338
Stevens, Ed 239,379
Stevens, Howard L. 131,190,434
Stevens, James R. 219,333,434
Stevenson, Diana 152,322
Stevenson, Margaret 356,377
Stevenson, Sue 244
Stewart, Beverly 310,363
Stewart, John D. 329,381
Stewart, Kathy 346
Stiertz, Francis 353
Stiller, Dianne 208,352
Stine, David 310
Stinehart, Lynn 314
Stirling, Judy 208
Stivaletti, Michael 379,434
Stockdale, William 343
Stockman, William 386
Stocktan, Vivian 319
Stoddard, Susan 434
Stokes, Mary 314
Stokey, Roger 241
Stolberg, Lawrence 385
Staler, Hannah 355,434
Stambler, Miltan 434
Stone, Andrew 330
Stone, Howard 134,434
Stone, Susan 352
Stone, W. 385
Stone, William 379
Staner, Charles E. 434
Statan, Sharon 208
Stattlemyer, Carroll 217
Stanebroker, Dale 313
Stauffer, Caralyn 318
Staut, Lilburn 134,434
Staut, Margin 126,216,222
Stover, Judy 144,346
Strackue, D. 314
Stramski, Robert 381
Strandquist, Jean 357
Strasbaugh, George 434
Straub, Henrik 434
Straughan, Paula 434
Strausbaugh, W. L. 192
Strauss, Helene 348
Streaker, Herbert 227,367
Strickland, Caralyn 144,346
Strickland, Jennis 330,384
Striegel, John 338
Striegel, Lillian 313

Strobel, Charles ... 338
Strahm, Thomas ... 336
Stramberg, Raland ... 132
Strang, Charles R. ... 379
Strape, Barbara ... 434
Struck, Judith ... 434
Stuart, Margery ... 434
Stump, Cecilia ... 313,357
Stuppler, Stephen ... 366
Sturgill, Larry ... 243
Sturm, Thomas E. ... 434
Sukeena, Dick ... 251
Sulen, Alex ... 282,283
Sullivan, Bab ... 374
Sullivan, Davic' ... 150,379
Sullivan, Emily ... 434
Sullivan, James ... 377
Sullivan, K. ... 387
Sullivan, Lucille ... 317,351
Sullivan, Mary ... 320
Sullivan, Mary L. ... 318,434
Sullivan, W. ... 381
Summers, Jackie ... 206
Surasky, Millie ... 355
Susel, Richard M. ... 324,434
Sussman, Gerald ... 366
Suter, B. ... 371
Suter, Jaan ... 390
Sutherland, Gerry ... 3B7
Sutphin, Hazel J. ... 316
Suttan, David B. ... 124,434
Suttan, Margaret ... 435
Suttan, Paula ... 232
Suttan, Rabert ... 330
Swansan, Anne ... 358,435
Swansan, Caralyn ... 357
Swansan, Jean ... 220
Swansan, Raland A. ... 435
Swartz, Linda ... 322
Sweeney, Cecil F. ... 435
Sweeney, Edward W. ... 435
Sweren, Martin ... 137,334,435
Swetlaw, Jael ... 366
Swick, Caral ... 322
Swick, Jahn ... 338
Switzer, Geargе ... 324,381
Switzer, Richard D. ... 435
Swager, Caral ... 356
Swager, Pat ... 351
Swamley, Susan ... 318
Sybar, Adrian ... 130,435
Sykes, David ... 365,371
Symans, T. B. ... 94
Symonds, Thamas ... 141
Szeliga, Leanard ... 342

T

Taback, Stephen D. ... 388
Tabar, Merle ... 360
Tachais, L. ... 314
Taggart, Ginny ... 118,383,363
Tagtmeyer, Elizabeth ... 311
Talbatt, Jahn D. ... 373
Talbatt, Richard 8. ... 435
Talk, Helen ... 310
Talley, James ... 435
Talley, Jahn R. ... 399
Tambura, Stephen ... 333
Tankersley, Albert ... 329
Tant, Kalene ... 211
Tannebaum, Stanley B. ... 325
Tapper, Michael ... 344
Tarcaz, Frances ... 314
Tarkington, Frank ... 143
Tarletan, Diane ... 208
Tase, Albert ... 435
Tate, Bab ... 390
Tate, Tam ... 390
Tattar, Stuart ... 366
Tatum, Linda ... 122,128,231,221,363
Tatum, Myrna ... 435
Tawsan, Peter ... 210
Taylar, Bill ... 243
Taylar, Caral ... 208,352,390
Taylar, Dick ... 287
Taylar, Dauglas ... 224
Taylar, Helen ... 352
Taylar, Inga ... 353
Taylar, Jahn R. ... 435
Taylar, Janet ... 311
Taylar, Judy ... 311,347
Taylar, Lawrence A. ... 337,219
Taylar, Narman ... 343
Taylar, Patrick ... 435
Taylar, R. ... 286
Taylar, Richard ... 216
Taylar, Richard M. ... 435
Taylar, Ranald E. ... 219
Taylar, Sue ... 361
Tayman, Barry ... 344
Teague, Ernest ... 379
Teare, Paul ... 208
Teel, Adrian ... 377
Tegges, Nichalas ... 333
Telfer, Pat ... 314
Tenley, Geargе ... 370
Tennant, Helen ... 317
Tepper, Julian ... 387,194
Teramani, Mary ... 315
Terzick, Jane ... 352
Teter, Ann ... 359,313
Tackcer, Richard ... 377
Thames, Bab ... 372
Thatcher, Curtis ... 294
Thatcher, William ... 367
Theis, Jahn ... 123,208,218,435
Thigpen, Neal ... 381,365
Tham, Betty ... 352
Thamas, Daniel ... 326
Thamas, Jahn A. ... 124,435
Thamas, Judy ... 354
Thamas, Maryan ... 187
Thamas, O. ... 371
Thamas, Susan ... 318,346
Thamas, Tany ... 382,226
Thamas, William ... 125,338,372,218
Thamasan, Jaan ... 310
Thamassan, Cathy ... 235
Thame, Dennis ... 435
Thampsan, Albert ... 333,219,435
Thampsan, Barbara ... 313
Thampsan, C. Susan ... 319
Thampsan, Durke ... 373
Thampsan, David ... 369
Thampsan, J. ... 381
Thampsan, James E. ... 330
Thampsan, James R. ... 343
Thampsan, Jaan ... 310
Thampsan, Jahn L. ... 326
Thampsan, Mary ... 351
Thartan, Betty ... 435
Thrgben, Neal ... 119
Tighe, Lynne ... 358
Tihan, Suzanne ... 435
Tilfard, Nancy ... 239,358
Tilfard, Sally ... 358,435
Timchin, Jaan ... 360
Timin, Paul ... 340
Timmerman, Jack ... 206
Tippett, Lewis ... 336
Tippett, Wilfred ... 124,435
Tischinger, Jack ... 387,228
Titunik, Ira ... 380
Tabach, Libby ... 360
Tabin, Patrick ... 127,368,141,435
Talle, Kayleen ... 314
Talsan, Janet Lee ... 356,435
Taamey, Frank ... 251
Tammey, William ... 332
Tapping, Graydan ... 339,435
Tarap, Irene ... 355
Tarrieri, Rina ... 310,436
Tath, Alexander ... 381
Tath, Nick ... 241
Tawnsend, Lawrence ... 142,338
Tracet, Danald ... 182
Tragle, Jaseph ... 373
Trakas, Rabert ... 326
Trainar, Paul ... 135
Traley, G. ... 371
Trammell, Teri ... 144,221
Tranchitella, Catherine ... 390
Trappe, Jacques ... 239
Trassevin, Jeanne ... 345
Trattler, Henry ... 366,436
Traver, Paul ... 210
Treat, Jahn ... 343,370
Trebilcack, Karen ... 136,316
Trebilcack, Margaret ... 317
Tressler, Sheila ... 357
Tretter, Steven ... 115,436
Trias, Michael ... 436
Tribbett, Susan ... 357
Tripp, William ... 386,436
Trivas, Paula ... 360
Trivits, Danald ... 337
Trafast, Karen ... 356
Tratt, Thamas ... 387
Tratter, Barbara L. ... 436
Tray, William ... 333,436
Truitt, Glaria ... 311
Trambauer, Jaseph ... 340
Trust, Danald ... 116,125,153,218,436
Trust, W. ... 286
Tubbert, B. ... 339
Tucci, Frank ... 436,186
Tucker, Edward ... 325,216
Tucker, Peter W. ... 373,436,288
Tudisca, Frank ... 200
Tumcla, A. ... 327,384
Turnbull, Jeanne ... 436
Turnes, David ... 326
Turner, Garland ... 336
Turner, Marjarie ... 118,350,436
Turner, Rabert ... 387
Turner, Ranald ... 143
Turner, Stephanie ... 133,436
Turner, William ... 286
Turner, William P. ... 436
Turney, Richard ... 372
Tuscek, J. ... 319
Tutum, M. ... 314
Tuttle, C.E. ... 94
Twining, J. ... 373
Twitty, Jerald ... 390
Tydings, Carale S. ... 351
Tydings, J. ... 377
Typings, S. ... 313
Tyler, L. ... 344
Tuur, Mary A. ... 436
Tweed, McDanald W. ... 436

U

Uhlfelder, Dennis ... 326
Ulman, Frieda ... 321
Ulrich, David ... 208
Underwaad, Jahn ... 370
Updyke, Jahn ... 325
Upham, Charles ... 141,338
Urailes, C. ... 325
Urban, Allan ... 326
Urlack, Jahn ... 344
Uttenreither, Karl ... 338
Utz, Harry ... 212
Utz, Richard T. ... 338

V

Vaezi, Hassah 233
Valasco, Baldamera 436
Valcik, Jerry 127,324
Valencia, Maria 150,350
Valente, Bill 365,370
Valente, William E 436
Valiant, Betty 349
Valls, Rafael 341
Van, Phan Tuang 436
VanArnam, William L. 436
Vance, Diane E. 436
Vanderwelde, Kent 436
Vanderwerker, John 368,436
Vankuyk, Joan 352
VanNess, Carroll 336
VanOrder, Sue 232,346
VanRauth, Hedy 358
VanReenan, Donald 288
VanRayan, Anneliese 243
VanRayer, Annelise 436
VanSant, Nancy 354
VanSant, Patricia 226
VanScayac, Stephen 343
Varga, Andrew 340
Varre, Pasquale A 436
Vartabedian, Joseph 330
Varvala, Joseph 372
Vass, Oscar 125,134
Vass, Ray 219,330,436
Veerhees, Kay 357
Veitch, Fletcher 218
Veith, Rena 315
Veley, Peter 129
Verbit, Vicki 234
Verdecchia, Joseph 386
Vermillion, Robert 373
Versis, Thomas 436
Verzi, Thomas 372
Vesperman, William 341
Videla, Charles 340
Videla, Hugo L. 125,127,437
Vigil, Rafael 437
Villamizar, Maria F. 437
Villaraman, Maria T. 233
Violett, Robert 141
Virden, Jan 437
Vitalane, Dick 381
Vogel, Donald B. 437
Vogelbut, Phyllis 362
Vogelsang, Arthur 344
Vogt, Leonard 343
Vogt, Marilynn 317
Valcyak, Edward 338
Voorhees, Kay 133
Vosswinkel, Robert 119,239,374,437
Voyatzis, Kathy 359
Vrona, Barbara 346

W

Wachsmuth, Charles 386
Waddell, Jane 314
Wade, Hugh S. 437
Wade, Jane A. 437
Wagoman, Penny 187,239
Wagner, David 344
Wagner, Emily 231,316
Wagner, Judith 318
Wagner, Renetta 236,349
Waidner, Fritz 291,292,374
Waidner, George I. 437
Wainwright, Sarah 322
Waissman, Kenneth 111,192,380,437
Waldemar, John 437
Walder, Edward 373
Walker, Bernard 324
Walker, Carolyn 356,437
Walker, Donald 387
Walker, Elizabeth 314
Walker, Esaias 369
Walker, James 286
Walker, June L. 437
Walker, Lynn Allen 144,322
Walker, Orris 210,344
Walker, Patricia 322
Walker, Robert 332
Walker, Sandra 322
Wall, Louis S. 129,437
Wallach, Nolan R. 133,437
Wallenhorst, Charles 344
Wallis, Thomas L. 437
Wallower, Jackie 315,354
Walls, Leslie 330
Walsh, Kathleen 235,318
Walsh, Michael 333
Walsh, Richard 224
Walsh, William C. 94
Walstan, James 327
Walstrum, Annalee 133,310
Walter, Bernard 286,373
Walter, Patricia 220,236,319
Walters, Stephen 385
Wampler, Howard 338
Wampler, Wayne 123
Wanless, Helen 359,437
Wann, Frances 225
Wantz, Nancy 359
Ward, Dale L. 437
Ward, Donald T. 379,437
Ward, John 325,381
Ward, Joyce 351
Ward, Susan 313
Ward, William H. 142,216,437
Warfield, Joanne 144
Warfield, Susan 318
Warhol, Alexandria 347
Warhol, John J. 369,437
Waring, Kathi 354
Warner, Darryl 239,374
Warner, Robert C. 141,152,153,154 219,390
Warren, Edward 327,437
Warren, Susie 346
Wasileski, Nicholas 377,437
Waska, Carl 333
Wasmer, Pedro 111,115,119,150 151,381,437
Wasser, Barbara 134,359,437
Waterman, Joan 350
Watkins, Kristine 133
Watkins, Maureen 356
Watraus, Laurence 344
Watson, Barbara 350
Watts, Davidson 208,327
Watts, Glenn 384
Watts, Winona 346,437
Way, Edward 333
Ways, Franklin L. 437
Weary, Sue 214
Weaver, Carolyn 437
Weaver, Iris 317,351
Weaver, Jean 136,170,214,353,438
Webb, Glenn 370
Webb, James 373
Webb, Ralph 324
Webb, Van 334
Weber, Barbara 318
Weber, Bruce 181,240
Webster, Ariel 135,208
Webster, Charles 373,438
Webster, Janet 319
Webster, Kathy 350
Wechsler, Ellen 192
Weeks, Susan 320
Weems, Raymond 333
Wehland, Charles 329
Wehmann, Kenneth 344
Weidmann, Michael 330
Weil, Karen 362
Weinberg, Arthur 376
Weinberg, Leslie 366,438
Weinberg, Priscilla 118,122
Weinberg, Vickie 211
Weinblatt, Robert 388
Weiner, Alan 324
Weiner, Arnold 388
Weiner, Ronald 376
Weiner, Wendell 216,224
Weinfeld, Julian S. 142
Weinger, Sanford D. 125,134,438
Weingraff, Gary 245,326
Weinkam, Mary 321
Weinman, Z. J. 362
Weinstein, Margy 355
Weinstein, Ronny 355
Weintraub, Rona 360
Weirch, Lynn 233
Weiss, Lenora 313
Weiss, Marilyn Joan 438
Weiss, Sandy 354
Weiss, Walter 137
Weissman, Sharon 357
Weitzman, Donald 366
Welch, Norman 332
Weller, Jr., Dan 134,125,153,219,438
Weller, Donald 325
Wells, Ann 356,438
Wells, Jane 350
Wells, Marcus 288,289,368
Welsh, James G. 237
Welsh, Jr., Ralph D. 438
Welsh, Sharon 208,356
Welty, Neil Jerry 119,153,370,438
Wendt, Charles 324
Wendt, Ed 228
Wenzing, Thomas 344
Werle, Christian P. F. 128,438
Wertz, Dennis 381
Werweth, Russ 125,134,219
Wescoe, Carolyn 321
Wessel, Herman 126,216,374,438
Wessel, Ronald 230
Wesser, Jacelyn 223,361
West, Bonnie 141,316
West, Philip 387
Westerman, Arnold 376,438
Westin, Paul E. 438
Wetzel, Ann 317
Wetzel, Fran 357
Wexler, Allan 181
Whalen, Sandra 322
Wharff, Mary Jane 351
Wharton, Jane 122,151,154,353
Wharton, Margaret 353
Wheatly, Michael 383,438
Wheatly, Pat 135,211
Wheatly, Robert 381
Wheeler, Barbara 359
Wheeler, Edmund 383
Wheeler, William 208
Whisenand, Thomas 329
White, Andrea 136,214,363,438
White, Don 251
White, Dorothy A. 438
White, Edna 236
White, George 338,372
White, Katherine E. 438
White, Kay 113,136,310,347
White, Linda J. 438
White, Maurice 367
White, Peggy 346
White, Thomas 438
White, William 119,381,438
Whiteback, Emily 208
Whiteford, Daniel 330
Whitehead, Edward 383,438
Whitehurst, Mrs. John L. 94
Whiteley, Sarah 357,438
Whitener, Wade 368
Whitman, Jean 363
Whitmore, Mark 370

Whitmore, Thomas 370
Whiton, Anne 118,346
Whiton, Maude A. 438
Whittington, Corolyn 152,438
Whitwarth, Susan 350
Widerman, Andreo 133,350
Widmeyer, Diane 359
Wiedecker, Charles 330
Wiedel, Joseph 129
Wien, Joel 376
Wiener, Richard 380,438
Wiener, Wendell 54,55,131
Wiest, Sue Ellen 316
Wigginton, Robert F. 438
Wight, Sondra 363,364
Wikander, Frank G. 374
Wilbert, Blaine 243
Wilburn, Judith A. 136,439
Wilcox, Betty 354,364
Wilcox, Donna 320
Wild, Skip 353
Wilder, Patricia 310
Wiles, Darrell 326
Wiley, R.C. (Dr.) 216
Wilfong, Margaret 321
Wilfson, Sally 315
Wilhelm, Gary 330
Wilkinson, Joan 120,351
Will, Deanna 319
Willasch, Roland 339
Willen, Ida 118,122,221,348
Willen, Joan 221
Williams, Forrest 208
Williams, Joseph B. 324
Williams, Jim 384
Williams, John 377
Williams, John T. 336
Williams, R. 332
Williams, R. 329
Williamson, Earl 330
Williamson, Jr., Fred H. 439
Williamson, Jon 372
Williamson, Ray 386
Willich, Thomas E. 137,439
Willis, Dennis 125
Willis, Donald 115,116,125,128
333,439
Willis, Judith 318
Willis, Sandra 351
Wilmot, Wayne 121
Wilmoth, Douglas 338
Wilmoth, Robert 341
Wilson, Albert W. 439
Wilson, Barbara 313
Wilson, Cheryl 315
Wilson, David 387
Wilson, David H. 326
Wilson, Harold W. 288,439
Wilson, Henry 387
Wilson, James A. 324,439
Wilson, Joan 310
Wilson, Mary 228
Wilson, Mary Ann 354
Wilson, Neill 381,439
Wilson, Richard A. 439
Wilson, Robert S. 439
Wilson, Susan 321
Wilson, Thomas 342,370
Wilt, Milgrig 208
Wimer, Warren B. 439
Winant, Walter 243
Winberry, Pam 126,316,353
Windham, Nancy 227,322
Windisch, John 333,439
Winebrener, Thomas 330
Winehell, Barbara 361
Wingate, Thomas H. 439
Winkler, Patricia 310
Winmeyer, Robin 381
Winter, Bruce 121,245,326
Wirok, Donald 129,208,336
Wire, Ann 317,350
Wirtensohn, Marie 208
Wirth, Richard J. 379,439
Wise, Carl 344,379
Wise, Susan 310
Wisemon, Michael 336
Wishart, Robert 330
Wisotski, C. 294
Witt, Robert 369
Witten, Robert 343
Wittman, Stephan 383,439
Wobbeking, Lea 311
Wolf, Barbara 358
Wolf, Carol 348,439
Wolf, Erich 210
Wolf, Marilyn 348
Wolf, Ronald G. 439
Wolfe, Wayne 141
Wolfersberger, Wayne 372
Wolff, Elise 360
Wolfson, Israel 325
Wolfson, Stanley 390
Woo, Lem F. 225,337
Wood, Anne Shirley 208
Wood, Bill 151,373
Wood, Chancy L. 142
Wood, Diane 312,356
Wood, Dot 346
Wood, James 343
Wood, James H. 365,439
Wood, Mary Lynne 144,346
Wood, Raymond 217,439
Wood, Sandra 144,321
Wood, Valerie 363,364
Wood, William G. 386
Woodard, Robert 141,439
Woodbury, B. 291
Woodchek, Marjorie 357
Woodchek, Robert E. 439
Woodruff, Joanne 356
Woods, Bill 371
Woods, Jack 381
Woods, Susan 317,355
Woodward, Susan 318
Woody, David 372
Woolley, Evelyn 133,312,439
Woolley, George 219
Woolley, Sarah 316
Wooten, Bob 338
Wooten, Richard 338
Workman, David M. 439
Worrall, Douglas G. 151,192
Worsham, Robert 332
Wortman, Dennis 133
Woryk, Willard 342
Wray, Lillian 358,439
Wright, Anne 317,351
Wright, Barbara 317,350
Wright, David 141,324
Wright, Paul D. 383
Wright, Preston W. 329
Wu, Gordon 225,342
Wu, R. 324
Wueste, Judy 354
Wverfel, Judy 439
Wyand, Frances 346
Wyatt, Barbara 321
Wycherley, Alan 324
Wylesworth, Theodore 140
Wyman, Paul 128,217,325,439
Wyre, Duke 251
Wyvill, Buddy 386

Y

Yaffe, Sue 348
Yaney, George 244
Yang, Jackson 225
Yaniger, Nessa 208,439
Yano, Gail 144,311
Yarwood, William 369
Yeager, Mary Ann 208
Yeager, Roy 370
Yeal, Mimi 349
Yehl, Mary L. 439
Yingling, Donald 330
Yost, Ronald 219,336,440
Young, Barbara 208
Young, Carl L. 440
Young, David 338
Young, Dione J. 136,346,440
Young, Leslie D. 377,440
Young, Neil 330
Young, Sue E. 243,440
Younkins, Frederic 325
Yudin, Henne I. 440

Z

Zacherle, Alan K. 343
Zachidny, Robert 383
Zalar, Jose 367
Zalewski, Andrews A. 440
Zalis, Frances 321
Zalner, Albert 342
Zaner, Jack 241
Zaprowski, Dorothy 310
Zorfoss, Lewis 372
Zaumeyer, Carol 440
Zavodil, Lee 321
Zavetz, Joanna 351
Zdanis, Anthony A. 124,440
Zebeleon, John 330
Zedosky, James 341
Zehring, Robin 359
Zeigler, Demma 314
Zeigler, K. 329
Zelenka, Frank 330
Zeller, Beverly 321
Zeller, Em 208
Zenitz, Judy 118,348,440
Zerller, B. 344
Zettler, Kathy 357
Zeipolt, Robert 369
Zimmerman, Jack H. 206
Zimmerman, John G. 327
Zimmerman, Robert K. 141,145,325,372
Zimmerman, Sandy 223,243
Zipp, Charles 382
Zippermon, Enid 355,440
Znamirowski, Marilyn 317,351
Zociewski, Carol 358
Zoda, Barbara 187,231,239,359
Zoda, Carol 128,359
Zook, Beverly 440
Zook, Roger 226
Zorick, Frank 225
Zubritsky, John 387
Zucker, Maxine 440
Zugler, Ruth 231
Zunser, Bruce 242
Zwolinski, Ronald J. 127,141

VIDRAPRINT YEARBOOK
NO. REGISTRATION